CATTLE FOR THE STATES.—Yesterday some five hundred cattle and sheep were exported to Cape Vincent by the steamer Watertown. They were not a very select lot, as the farmers are keeping their best animals for their own use. A great number of cattle are awaiting the steamers at every trip, and the cry is still they come. According to an original tariff, in force prior to the Reciprocity Treaty, cattle and all live stock are admitted to and from the United States free of duty.

—:o:—

FIRST VESSELS THROUGH THE WELLAND CANAL.

St. Catharines, April 17.

The following vessels passed through the Welland Canal to day:—Schooner Prince Alfred, Cobourg to Chicago, wood; barque Prince of Wales, St. Catharines to Chicago, no cargo; prop Whitby, Hamilton, to St. Catharines, no cargo.

—:o:—

INTERNAL REVENUE.—A new revenue tax bill, with a free list embracing many articles now taxed, will be reported to the U.S. House of Representatives early during the present week from the Committee of Ways and Means.

THE PRESCOTT.—A new ferry-boat, the Prescott, is running regularly between Ogdensburgh and Prescott—the New York being laid up for repairs. The Prescott was built from the old St. Jean Baptiste, but no one would recognize her in her new guise.

LAUNCH.—The new steamboat, the Consort, built for the Ottawa River Navigation Company was successfully launched at Ottawa, on Monday. This new vessel is to be employed on the night line. She has been constructed much on the same principle as the Queen Victoria, and will be fitted up for both freight and passenger traffic. Mr. A. Cantin, of Montreal, is the builder. The construction of the steamer commenced on the 3rd of Nov. last. Her dimensions are 166 feet in length; breadth of beam 25 feet, or 43 extreme breadth, with eight feet depth of hold. She will be fitted with a walking beam engine, with a cylinder of thirty-four inches diameter. This is the 127th steamer built by the well known proprietor of the Canada Marine Works. The vessel is of beautiful model, and well adapted for river navigation. She will be fitted up and finished in a style ensuring the comfort of the travelling community, and creditable in an artistic point of view.

—:o:—

KINGSTON MARKETS.

	April 18th.	
	$ c.	$ c.
Superfine Flour ℔ barrel,	6 75 @	7 00
Superfine Flour ℔ 100 lbs.	2 75 ..	3 00
Wheat, Spring ℔ bushel	0 00 ..	0 00
Peas ℔ bushel	0 67 ..	0 70
Barley ℔ bushel	0 65 ..	0 70
Rye ℔ bushel	0 56 ..	0 58
Oats ℔ bushel	0 37½ ..	0 40
Buckwheat per bushel	1 40 ..	1 50
Indian Meal ℔ bag	0 95 ..	1 00
Oatmeal ℔ 100 lbs.	3 00 ..	0 00
Potatoes per bushel	0 55 ..	0 60
Turnips ℔ bushel	0 00 ..	0 40
Carrots and Beets ℔ bushel	0 00 ..	0 00
Onions ℔ bushel	1 50 ..	2 00
Butter, fresh, per lb	0 27 ..	0 28
" By the tub	0 25 ..	0 26
Beef ℔ 100 lbs	7 00 ..	8 00
Fresh Pork per 100 lbs	8 00 ..	9 00
Mess Pork	24 50 ..	25 00
Prime Mess ℔ bbl	17 00 ..	17 50
Hams ℔ lb	0 15 ..	0 17
Shoulders (smoked) per lb	0 15 ..	0 18
Bacon per lb	0 14 ..	0 16
Mutton ℔ "	0 8 ..	0 9
Veal per lb	0 00 ..	0 00
Lamb	0 00 ..	0 00
Cheese ℔ lb	0 17 ..	0 20
Eggs ℔ doz	0 19 ..	0 20
Honey per lb	0 12 ..	0 14
Turkeys each	1 00 ..	2 00
Geese each	0 00 ..	0 00
Fowls ℔ pair	0 75 ..	1 00
Chickens per pair	0 00 ..	0 00
Ducks ℔ pair	0 00 ..	0 00
Green Apples ℔ bbl.	0 00 ..	0 00
Apples, dried per lb	0 00 ..	0 00
Maple Sugar	0 09 ..	0 10
Hay ℔ ton	6 00 ..	7 50
Straw ℔ ton	3 00 ..	3 50
Timothy Seed ℔ bushel	2 25 ..	2 50
Clover Seed ℔ lb	0 00 ..	0 00
Wood ℔ cord	3 00 ..	3 50
Wool ℔ lb	0 35 ..	0 37
Pot Ashes ℔ cwt	5 00 ..	5 50
Hides ℔ 100 lbs	0 00 ..	5 00
Sheep & Lamb Skins	0 50 ..	1 00
Calf Skins per lb	0 00 ..	0 10

NEW YORK MARKETS — APRIL 18th.

Flour receipts 29,55 bbls; market active and 25 cents a 50 cents better; sales 32,000 bbls; 7 00 a 7 50 for superfine state; 7 55 a 7,95 for extra state; 8,00 a 8,55 for choice do; 7,00 a 7,50 for superfine western; 765. a 8,50 for common to medium extra western; 8 60 a 9 00 for common to good shipping brands extra round hoop Ohio.—Canadian flour 15 a 30c better, sales 900 brls; 7,75 a 8,60 for common, 8,65 a 12,30 for good to choice extra. Wheat receipts—none. Market active and 8 a 12c better; sales 197,000 bush at 1,60 for old Milwaukie club; 1,73 a 1,75 for new No. 1 Milwaukie; 1,80 a 1,85 for Wisconsin Milwaukie; 2,25 for new white Michigan; 2,50 for white Genessee, and 2,30 a 2,65 for white Canada. Rye firmer sales 14,000 bush at 70 a 73c for western and 1,00 for Canada. Barley dull; sales 9,000 bush Canada western at 1,15. Corn receipts 3 350 bush; market firmer and quiet; sales 45,000 bush at 80 a 82c for unsound; 83 a 86½ for sound mixed western. Oats 1c better; 43 a 51c for new western; 58 a 60c for old do; 55 a 57c for Jersey; 59 a 61c for Canada; 62 a 64c for state. Pork dull and heavy; sales 3 800 bbls at 25 90 a 26 06½ for new mess, closing 26 00 cash. Beef steady. Whisky quiet at 2, 26½ a 2 27 for state and western. Petroleum dull. Stocks steady and since the board lower. Money easy at 5 per cent on call. Gold opened 126½ and closed 126½ a 126¾.

LATEST MARKETS.—Flour closed less excited but fully 25 to 50c better. Wheat closed less excited but fully 8 to 10c higher. Corn closed 1c better and quiet. Pork closed dull and heavy, at 26,00 for new mess. Lard firm at 16 to 18½c.

[ADVERTISEMENT.]

(To the Editor of the British Whig.)

DEAR SIR,—Prof. Bell, at his select Lecture on the evening of the 5th instant, having stated to his audience that he was informed "a person who was no gentleman, by the name of Comer, had been there and had stolen his bottles"—and afterwards having caused a warrant to be issued and my father's house searched, and also a complaint to be laid before the College Senatus, I was forced to place the matter in the hands of Messrs. Britton & Price, Solicitors, in order to defend my character. The means which they used speedily brought the matter to a close, and produced the following apology from Prof. Bell:—

Kingston, April 16th, 1866.

MESSRS. BRITTON & PRICE,

Gentlemen,—In reference to my assertion, on the night of my select Lecture, connecting Mr. Comer with the removal of College property, and the issuing of a search-warrant to recover certain property, I beg to state that feeling sharply the offence, and having received certain information which I am now satisfied was not sufficient to justify me in the assertion I then made, I must regret that, under the circumstances, I should have been betrayed into saying or doing anything which might thus be injurious to the young man.

I further withdraw the complaint laid by me before the College Senate, and remain

Yours Truly,
(Signed.) R. BELL.

I give this explanation and apology publicity only for the purpose of freeing myself from an imputation publicly made.

I am Yours Truly,
FRANK R. W. COMER.

Kingston, April 17th, 1866. 91

To Consumptives.

The undersigned having been restored to health in a few weeks, by a very simple remedy, after having suffered several years with a severe lung affection, and that dread disease, Consumption—is anxious to make known to his fellow sufferers the means of cure.

To all who desire it, he will send a copy of the prescription used (free of charge), with the directions for preparing and using the same, which they will find a sure cure for Consumption, Asthma, Bronchitis, Coughs, Colds, &c. The only object of the advertiser in sending the Prescription is to benefit the afflicted, and spread information which he conceives to be invaluable; and he hopes every sufferer will try his remedy, as it will cost them nothing, and may prove a blessing.

Parties wishing the prescription will please address,

Rev. EDWARD A. WILSON,
Williamsburgh, Kings County,
253 New York.

WORMS! WORMS!

Now is the season of the year when parents cannot be too careful of the health of their little ones, and drive from their system all impurities which feed and harbor WORMS.

Dr. McKenzie's Dead Shot Worm Candy Stick

Will prove an effectual remedy, and can be safely administered to the most feeble infant, having no CALOMEL or other MINERAL SUBSTANCES CONTAINED IN IT.

Too much cannot be said in its praise, and we would earnestly advise all who need a safe, pure and reliable worm-destroyer, to use it in their families, well knowing that once given a fair trial, it will soon become a permanent institution in every household.

Sold by all dealers. GET OUR ALMANAC.

None genuine without a fac-simile signature of "R. F. McKenzie, M.D., Glasgow," on each Wrapper.

☞ Wholesale Agent for Canada East and West, and only importer, to whom all orders should be addressed:

W. H. COMSTOCK,
BROCKVILLE, C.W.

GENERAL WHOLESALE AGENTS:—Northrop & Lyman, Newcastle, C.W.; Lyman, Elliott & Co., Toronto, C.W.; J. W. Henry & Sons, Montreal, C.E.; J. Winer & Co., Hamilton, C.W. —90

SAVE YOUR STOCK!

Let all who own Horses, Cows, Sheep or Hogs, be on the alert and challenge the first appearance of disease in their favorites, and if they ask

HOW SHALL WE CURE IT?

Answer:—Use "CARLTON'S CONDITION POWDERS."

Do you wish your horse to look sleek, thriving and well?

Use "CARLTON'S CONDITION POWDERS."

Do you want a healthy horse?

Use "CARLTON'S CONDITION POWDERS."

Do you want to save money in fattening all kinds of Stock?

Use "CARLTON'S CONDITION POWDERS."

Ask for these and take no others.

BEST IN THE WORLD.

Sold by all Dealers.

B. L. JUDSON & CO.,
90 Proprietors.

10 HEADS OF FAMILIES.

JUDSON'S

Mountain Herb PILLS.

The Best Family Medicine in Existence.

Prepared from simple Roots and Herbs that grow upon the Mountains and in the VALLEYS OF MEXICO, where the mighty Cordilleras raise their cloud-piercing heights.

By cleansing and Purifying the Blood, they not only Cure but prevent nearly

ALL DISEASES.

They are the remedy the bounteous hand of nature has provided for all Diseases arising from

IMPURE BLOOD,

The name of those diseases are legion.—JUDSON'S PILLS are the Best Remedy in Existence.

ASK FOR

JUDSON'S MOUNTAIN HERB PILLS, And for 'The Rescue Tula' Almanac. We also send them by Mail, postage paid, for 25 cents per Box.

B. L. JUDSON & Co.,
Proprietors.

Brockville, April 13th, 1866. d&w1y90

PERRY DAVIS'
VEGETABLE
PAIN KILLER,
(AT THE OLD PRICE.)
☞ Beware of Counterfeits and Worthless Imitations.
March, 1866. 56

GOLD & SILVER!
Awful Sacrifice
BUT
Bankruptcy Avoided!

EXTRAORDINARY ANNOUNCEMENT.

$2,000,000 Dollars worth of Gold and Silver Watches, Splendid Jewelry, French Clocks, Diamond Rings, Pianos, Melodeons, Silver Ware, &c., &c., to be disposed of at TWO DOLLARS each article, without regard to Value!

GRAND INTERNATIONAL MEETING OF MANUFACTURERS OF WATCHES & JEWELRY.

The following has been resolved, that in consequence of the great Stagnation of Trade, and in order to relieve from pecuniary embarrassments occasioned by a distressing War, and to avoid

BANKRUPTCY!

$2,000,000 worth of goods from their Stock must be sold in the course of Six Months, at

ANY SACRIFICE,

and for that purpose they have unanimously elected

De Trey & Co.,
34 Liberty Street,
AS THEIR EXCLUSIVE AGENTS.

As a preliminary they would remark that they manufacture and sell no brass watches or imitation of Jewelry.

All are Warranted Gold
OF THE FINEST WORKMANSHIP

The articles to sell at TWO DOLLARS each NO MATTER HOW COSTLY IT MAY consist of Splendid Hunting case Gold and Silver Watches, French Clocks, Rings set with Diamonds, Rubies, Pearls and other precious Stones (Solitaire and in Clusters) Ladies Sets of Jewelry comprising Pins and Ear-rings of the most fashionable and recherche Style, Gold and Enameled Bracelets, Studs and Sleeve Buttons, Chains of all descriptions, &c., &c. Silver Ware, (extra plated) comprising Castors, Butter Dish, beautifully chased and engraved, Table and Tea Spoons, Goblets, &c., &c., Pianos, Melodeons & Sewing Machines of the best makers.

The price of each article varying from six to eight hundred dollars.

HOW WE SHALL PROCEED.

We have adopted the plan of sale now so popular of charging a uniform price and this price will invariably be $2 for each article regardless of value. The expenses of conducting our Agency are paid by the sale of certificates or coupons representing the various articles. These certificates are sold at FIFTY CENTS each or 5 for $2 00, and each certificate will show the holder the particular article he or she is entitled to on payment of an additional $2. THE EXPENSES OF FREIGHT AND PACKING PIANOS OR SEWING MACHINES WILL BE PAID BY THE PARTIES WHO ARE ENTITLED TO THEM.

AGENTS ARE WANTED

In every part of the United States and Provinces and to all such very liberal inducement will be offered, and on application a circular of terms will be forwarded. We prefer money sent in Post Office orders where they can be obtained or by Bank Drafts to our order. Please write your Name, Town, County and State plainly and address all orders to

DE TREY & Co.
AGENTS FOR MANUFACTURERS,
34 Liberty St., New York.
Jan. 23rd, 1866. 6m20

SPECIAL NOTICE.

WONDERFUL CURE
OF
Consumption,
BY
THE GREAT SHOSHONEES REMEDY,
IN CANADA.

I, ANGUS PRINYEA, of Fredericksburg, County of Lennox & Addington, C.W., can, for one, truly bless God for the discovery of the Great Shoshonees Remedy which has indeed snatched me as a brand from the jaws of death. Suffering for a length of time from Consumption, last August I became confined to my house; I coughed dreadfully day and night, I expectorated quarts of greenish looking matter and large quantities of blood; I could scarcely sleep at all, and when I did doze night sweats burst forth fearfully, which the doctor tried but in vain to arrest. My bowels were costive, I lost my appetite, and what little I eat I mostly vomited. My head ached almost constantly, I was so suffocated that I could hardly breathe, and racked with pain. I became so reduced that I could hardly stand alone, and, indeed, an object of pity at the verge of the grave. I took Quinine, Cod Liver Oil, Citrate of Iron, and Quinine, Cough Mixtures, &c., &c., but still grew worse and worse. I was attended by physicians who told me to prepare for death, which was my only hope; but I thank God that about two months ago this Great Indian Remedy was introduced into Canada. I grasped it as the last hope; I have taken it with the pills ever since, and now my cough is but little, the expectoration of greenish matter and blood have stopped, I sleep well, night sweats have ceased, my bowels are regular, my appetite is good, Vomiting and Headache have stopped, I breathe easy, and suffer no pain. The Doctor examined my lung the other evening, said it was open again, and for God's sake to stick to this Indian Remedy. I am now feeling hearty, have been out visiting, and have lately, to a certain extent, resumed my former occupation, and all praise, through the blessing of God, to the Great Shoshonees Remedy.

This I solemnly declare under oath, in the presence of God, as follows.

ANGUS PRINYEA.

Sworn before us, at Fredericksburg, C.W., this 19th day of March, 1866.

JOHN PRINYEA, J.P.
W. F. PETERSON, J.P.
P. R. DAVY, J. P.
G. B. SILLS, J. P.

Kingston, March 22nd, 1866.

MARRIED.

In Ottawa, on the 9th instant, at St. Joseph's Church, by the Rev. Father Guillard, O.M.I., Francis Rourk, M.D., of Kingston, to Alice, second daughter of John Bowes, Esq., of Ottawa.

DIED.

In Williamstown, on the 16th inst., at the residence of his brother, the Revd. Isaac Macarthy, Mr. William H. Macarthy, aged 32 years.

At Toronto, on the 14th inst., Margaret Backus, relict of the late Mr. Thos. Backus, aged 64 years.

At Toronto, on 12th April, Mrs. Elenor Kenney, widow of the late Aaron Kenney, Esq., aged 53 years.

At Burnside, West Hawkesbury, on the 12th inst., Geo. Higginson, Esq., aged 81 years.

At Quebec, on the 10th, C. A. Cuthbert, Esq., Seignory of Berthier.

At Nicolet, the 8th, Theresa Lelievre, relict of Mr. James Prendergast.

At Quebec, on the 11th inst., Mr. William Mac Farland, aged 62.

At Toronto, on the 10th inst., Mary, relict of the late Wm. Hayden, aged 88 years.

At Toronto, on April 10, Mrs. Harriet Hutton, relict of the late Mr. Geo. Hutton, aged 52 years.

On the 10th inst., 4th concession of Richmond, Peter Frettes, Esq.

On the 9th inst. at Adolphustown, Isabella, daughter of Mr. Henry Sealey.

In Ottawa, on the 11th instant, Wm. B. McIntosh, son of John McIntosh, Esq., aged 24 years.

In Ottawa, on the 11th inst, Henry J. McCarthy, Esq., Assistant Clerk Journals Legislative Assembly, aged 28 years.

At Ponce, in the Island of Porto Rico, on the 13th March last, aged 30 years, Mr. Matthew Wartman, Dentist, Son to Mr. Henry Wartman of the Township of Kingston.

At Quebec, on the 8th instant, Bridget Hand, wife of Mr. Mathew Hamilton, aged 33 years.

OFFICE TO LET.

WILL be Let, one or two Rooms, opposite the Custom House, in Clarence street, well adapted for an Office or Furnished Rooms.

Apply to

MRS. JAMES WELSH.
Kingston, April 19th, 1866. 92 & 16

E. REMINGTON & SONS.

MANUFACTURERS OF
Revolvers,
Rifles, Muskets and Carbines,

For the United States Service. Also, POCKET AND BELT REVOLVERS, Repeating Pistols, Rifle Canes, Revolving Rifles, Rifle and shot Gun Barrels, and Gun Materials sold by Gun Dealers and the Trade generally.

In these days of Housebreaking and Robbery, every House, Store, Bank and Office should have one of

REMINGTON'S REVOLVERS.

Parties desiring to avail themselves of the late improvements in Pistols, and superior workmanship and form, will find all combined in the New

REMINGTON REVOLVERS.

Circulars containing cuts and description of our Arms will be furnished upon application.

E. REMINGTON & SONS,
Ilion, N.Y.
MOORE & NICHOLS,
Agents,
No. 40 Courtland St., New York.
April 16th, 1866. 90

NOTICE.

THE Undersigned will not be accountable for any supplies furnished our Steamers, or debts contracted in our name, without our written order.

JAQUES, TRACY & Co.
Kingston, April 16th, 1866. 1w 90

Maple Nook Cottage To Let,

CONTAINING Seven Rooms, Kitchen, Cellar, Outhouses, &c. &c., Fine Garden of over fifty fruit trees—Summer, Fall and Winter Apples—Pears, Plums, and Cherries; Vines which grew last year, over 500 lbs Grapes; Berries, Flowers, &c.—Apply to the proprietor,

WM. LIGHTFOOT,
At his new premises, Opposite the Burnett House.
Kingston, April 17th, 1866. 90

NOTICE.

Alexander Bruce

BEGS to announce to his kind patrons that he has removed to his Old Stand, Bruce's Buildings, Princess Street, where he will be happy to see his old friends and as many new ones as may honor him with a call.

A Choice Assortment of New Groceries at the lowest remunerative prices.

Kingston, 9th April, 1866. 84

GRAND SOIREE!

TO be held at the New Town Hall, Village of Portsmouth, in aid of the funds of the Roman Catholic Separate School,

On Wednesday Evening, April 26th.

An Excellent Quadrille Band will be in attendance.

Dancing to commence at 8 o'clock.

Refreshments served up during the evening.

TICKETS—Gentleman and Lady's Ticket, $1; Lady's Ticket, 37½ cents. May be obtained from the members of the Committee and at the door.

A. H. JOHNSON,
Secretary.

GOD SAVE THE QUEEN.

Kingston, April 17th, 1866. 91

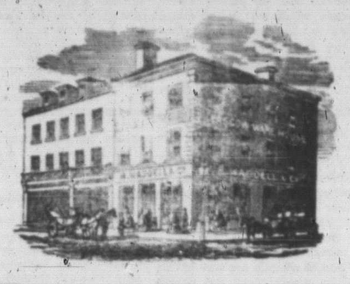

JUST RECEIVED
AT THE
GLASGOW WAREHOUSE.

One Case of New Kid Gloves!

Ladies' Black and Colored Duchesse Kid Gloves,
Ladies' Black and Colored Josephine Kid Gloves,
Ladies' White and Lavender Kid Gloves,
Gents' Black and Colored Jouvins Kid Gloves,
Gents' White and Lavender Kid Gloves,

ALSO,—

25 Dozen Ladies' Colored French Kid Gloves, Stitched Back, at 2s. 9d. worth 3s. 9d.

R. WADDELL & Co.
Kingston, April 18th, 1866. 92&16

The British and North American
ROYAL MAIL STEAMSHIPS,
Between New York and Liverpool,
CALLING AT CORK HARBOR,

And Between Boston and Liverpool,
CALLING AT HALIFAX AND CORK HARBOR,

CUBA	leaves New York, Wednesday,	April 18th.
ASIA	" Boston, "	" 25th.
PERSIA	" New York, "	May 2nd.
AFRICA	" Boston, "	" 9th.
SCOTIA	" New York, "	" 16th.
CHINA	" Boston, "	" 23rd.

FROM NEW YORK TO LIVERPOOL.
Chief Cabin Passage $132 50
Second Cabin Passage 80 00

FROM BOSTON TO LIVERPOOL.
Chief Cabin Passage $122 50
Second Cabin Passage 65 00

Payable in gold or its equivalent in United States currency.

Berths not secured until paid for.

An experienced Surgeon on board.

These ships will not be accountable for Specie or Valuables unless bills of lading, having the value expressed, are signed therefor.

For freight, or passage apply to

E. CUNARD,
4 Bowling Green, New York.
Or to E. C. & I. G. BATES,
103 State Street, Boston.

April 16th, 1866. 89

REDUCTION OF FARES.

Montreal Ocean Steamship Co.

Steamship from Portland to Liverpool.

THE ROYAL MAIL STEAMSHIP

BELGIAN,

Carrying the United States and Canadian Mails,
WILL SAIL FROM PORTLAND FOR LIVERPOOL, CALLING AT LOCHFOYLE
ON SATURDAY, APRIL 21ST, 1866,

☞ Through Rates of Passage from Kingston to Liverpool, or Londonderry
CABIN, $89 50.
INTERMEDIATE, $75 50 to $79 50.
STEERAGE, $32, including cooked provisions on the voyage.

Berths not secured until paid for.

☞ An experienced Surgeon is carried on each vessel.

For freight or passage, or further information, apply to

G. T. OLIVER,
Canadian Express Office,
Agent.

☞ Passage certificates granted to persons wishing to bring out their friends from England, Ireland and Scotland.

Kingston, April 16th, 1866. 90

NOTICE.—A well selected assortment of British, French and American Room Papers for sale at the Victoria Paint Shop. A variety of Transparent Window Shades for sale at the Victoria Paint Shop.

All sorts of House, Sign, Banner and Decorative Painting done to order on the shortest notice, at the Victoria Paint Shop, No. 100, Brock Street.

THOMAS ROBINSON,
Proprietor.
Kingston, April 13, 1866. 88

LIGHTFOOT

REMOVES his Office to the premises opposite the Burnett House, on Monday next.

Kingston, April 12th, 1866. 87

BRUSHES, BRUSHES.

JUST Received at A. Chown's, a large Assortment of Paint, Sash, Varnish Whitewash, Mason's, Scrubbing, Shoe Currier's, Marking, Lineing, Penciling Horse and other Brushes, among which are LILLYWHITE Paint, and Whitewash of very superior quality, all of which he offers cheap.

Kingston, April 12th, 1866. 87

PUBLIC NOTICE.

Owing to the non-attendance of a sufficient number of Magistrates

The Adjourned Court of General Quarter Sessions of the Peace

Is still Further Adjourned until

Tuesday, the 24th inst., at 10 A.M.,

For the purpose of Auditing the County Accounts.

R. M. WILKISON,
Clerk of the Peace,
County of Frontenac.
Kingston, 18th April, 1866. 90

30 CORDS HARD WOOD FOR SALE.
$3,50.

JOHN HALLIGAN,
Market Square,
Kingston.
Kingston, April 16th, 1866. 90

NOTICE IS HEREBY GIVEN that application will be made, at next Session of Parliament, for an Act to Incorporate the Saint John's Ecclesiastical Society, in the Diocese of Kingston.

Kingston, 17th April, 1866. 2m91

TO BE LET,

A TWO-STOREY STONE HOUSE with Basement, Garden, Stables and Outhouses attached, near the Crystal Palace, on the road leading to the Penitentiary. To a gentleman requiring a comfortable and retired residence, this offers an excellent opportunity.

Also, in rear of the Stone Cottage, a small Frame House, with Garden, &c., a separate Lot.

Apply to

JAMES WOOLLEY,
At the Burnett House.
Kingston, April 9th, 1866. 84

The Gates on the Bath Road

WILL be sold by Public Auction at Ward's Tavern on Monday, the 23rd April, 1866.

JOHN FRASER,
Sec'y.
Kingston, April 3rd, 1866. 79

STEAM DYE WORKS.

NOTICE.

THE UNDERSIGNED hereby notifies his

FRIENDS & CUSTOMERS

that for the next two months it will not be convenient for him to

Accommodate them as Usual with Work,

But that parties having goods at his place of business can call and receive them as usual. At the expiration of two months he will resume business again. In the meantime he intends to institute Extensive Improvements in his Establishment.

STUART MONTGOMERY.
Kingston, Nov. 17th, 1865. 26

Flower Seeds.

JUST Received by Express, a large and varied collection of Choice Flour Seeds, among which will be found—

PANSY—English,
do French,
do German,
do Belgian,
ASTERS—Truffaute Peony Flowers.
do La Superb,
do Dwarf Boquet,
do Chrysanthemum Flowered,
do Ranunculus flowered,
ZINNIA—Elegans, double,
VERBENA—Fine Mixed,
STOCKS—Various,
BALSAMS—Double Mixed,

With about 200 varieties.

☞ Call and get a Catalogue.

G. S. HOBART,
Medical Hall.
Kingston, April 13th, 1866. 88

Wanted Immediately,

THREE Good Workmen, to whom the best Wages will be paid. Apply to

THOMAS ROBINSON,
House Painter and Decorator.
Kingston, April 13th, 1866. 88

TO LET.

THE STORE No. 177 Princess street, opposite the Medical Hall, and lately occupied by Mrs. Codd. Possession 1st May.

Apply to

Messrs. SMITH & HENDERSON.
Kingston, 11th April, 1866. 86 & 15

House and Shop To Let.

TO BE LET in Princess Street, opposite the Armoury, the Stone House and Shop, recently in the occupation of the late Thomas Glassup, Esq. Apply to Mrs. Glassup, next door.

Kingston, April 9th, 1866. 84

Agents Wanted.

$150 PER MONTH.

THE GRANITE STATE
FAMILY
Sewing Machine

IS now presented to the people of Canada, possessing all the improvements that can be combined in a Sewing Machine. It will accomplish every description (except button holes) from an over-coat down to the finest silks and muslins. This Machine sells for only $15, and is really worth $50 in any family. Every Machine warranted and kept in repair free of charge for three years. All Machines sold in Canada are manufactured at the Company's branch Manufactory in Toronto. Single Machines sent to any address express free, upon a receipt of $15, in a registered letter. Full printed directions accompany each Machine, so plain that a child of 12 years can learn how to use it successfully in a very short time. Address the Granite State S. M. Co.

R. T. Bush & Co., Canada Manufacturers, 14 King Street east, Toronto, C.W, Head Offices in Great Britain and Canada London, England, Glasgow, Montreal and Toronto.

P.S.—Good Agents wanted in every part of the country, to whom we pay a salary of from $50 to $150 per month, or a large Commission. Terms to Agents sent free to those wishing Agencies.

April, 1866. 84

CAUTION.

ON and after the 1st of May next, all persons are hereby warned not to ascend the Hill rising from

Dead Man's Bay,
OR HAMILTON CREEK,

On the East side of Fort Henry, or in any way to expose themselves to the new Musketry Ranges running West and East on the Government Property on Fort Henry Hill, as the TROOPS IN GARRISON commence

BALL PRACTICE

on the above date.

By Order.

P. GERAGHTY, Capt.,
Town Major.

Town Major's Office,
Kingston, C.W., April 13th, 1866. 14&87

Fire Insurance.

No Increase of Rates
BY THE
HOME
INSURANCE COMPANY,
OF NEW HAVEN, CONN.

CASH CAPITAL ..... $1,000,000.

Empowered to Insure in Canada by License under Chap. 33, Vic. 29, May 19th, 1860.

Fire Policies issued only on Property not classed as special or extra hazardous.

Agent for Kingston and adjoining Counties,

C. NEWTON LEE.

☞ Mr. Lee can be seen at the City Hotel every Monday and Saturday on Insurance Business.

Kingston, April 9th, 1866. 83

Dwelling House To Let.

A HANDSOME and Commodious Dwelling House, with Stable and other Conveniencies, in the heart of the city, formerly in the occupation of A. Chewett, Esq. Apply to

JAMES REID.
Kingston, April 9th, 1866. 84

REMOVAL.

G. PISATI, Pork Butcher and Bologna Sausage Maker, respectfully informs his Customers, that he has removed his Establishment to King Street, next door to Mr. Parker's Drug Store.

☞ A Lot of Finely Cured Hams.

Kingston, March 15th, 1866. 1w64

MONTREAL OCEAN STEAMSHIP COMPANY.

Canadian Line.

PRE-PAID PASSAGE CERTIFICATES are issued to PARTIES WISHING TO BRING OUT THEIR FRIENDS from England, Ireland, or Scotland, to any part of Canada, at very low rates.

For particulars, through tickets and every information, apply to

G. T. OLIVER,
Agent.
Kingston, March 17th, 1866. 65

NOTICE

IS hereby given, that application will be made to the Provincial Parliament at its next meeting, for an Act to Incorporate the Mill Owners along the course of the Napanee River, for the purpose of improving and increasing the supply of water in the said river, and for other purposes.

Newburgh, 27th February, 1866.
2 51aw13w

ETNA
LIFE INSURANCE CO
OF HARTFORD, CONN.
ASSETS OVER ..... $1,500,000.

E. H. BULLEY, President. | AUSTIN DUNHAM, Vice President.
T. O. ENDERS, Sec'y.

Policies will be granted payable after death or upon the parties arriving at a specified age, at his option; in either case free from claims of creditors. The usual extra risks will be assumed by this Company at reasonable rates.

JAMES SWIFT, Agent,
St. Lawrence Wharf.
Kingston, March 21st, 1866. 1y 69&12

VALUABLE PROPERTY FOR SALE!

THE Undersigned has been instructed to offer for sale, the

Brick House

and Premises on Ontario Street, in the City of Kingston, known as

'The Hall Property,'

and at present

Occupied by Mr. Owen McGinnis.

This property is advantageously situated close to the Railway Depot and the principal wharves. It is one of the best stands in the city for an Hotel or Grocery Store, and will be sold on reasonable terms.—Title perfect, and possession (if required) on the First of May Next.

Apply to

D. MACAROW,
Barrister, &c.,
Clarence Street.
Kingston, 19th March, 1866. 67

BAZAAR & CONCERT!

A BAZAAR AND CONCERT in Aid of the Funds of

ST. MARK'S CHURCH,
BARRIEFIELD,

Will be held (D.V.) at

THE CITY HALL, KINGSTON,
ON
THURSDAY, MAY 24th, 1866

Lunch from 1 to 4 P.M.

Contributions of Work and Refreshments will be most thankfully received by the following Ladies:—

Mrs. Ferguson,	Mrs. F. J. George,
Mrs. Chalmers,	Mrs. Seale,
Mrs. Griffin,	Mrs. J. Wilmot,
Mrs. H. Wilmot,	Mrs. Hamilton,
Mrs. P. Baxter,	Mrs. J. G. Strachan,
Miss Hunter,	Miss Medley.

MARY BOWER,
Secretary.

N.B.—All articles remaining over from the Bazaar, to be sold by Auction, the same evening after the Concert.

Bazaar opens at 11 A.M. Concert at 7 P.M.

Barriefield, March 7th, 1866. 56

IN THE SURROGATE COURT OF THE COUNTY OF FRONTENAC.

I HEREBY GIVE NOTICE that at or soon after the expiration of Twenty Days from the first publication of this notice, an application will be made to the Judge of the Surrogate Court of the County of Frontenac for letters of Guardianship, appointing me the legal guardian of Anne Maria Mace and Thomas Mace, who are Minors of Infants in Law, and children of the late William Mace, in his lifetime of the Village of Sydenham, in the County of Frontenac.

MARY MACE,
By her Attorney
D. MACAROW.
Kingston, 12th March, 1866. 61

Look, Read and Learn

THAT THE

GREAT SHOSHONEES REMEDY

OF THE CELEBRATED INDIAN, DR. LEWIS JOSEPHUS, OF THE DISTINGUISHED TRIBE OF SHOSHONEES, BRITISH COLUMBIA, IS NOW FOR SALE IN CANADA.

THIS all-possessing Great Indian Remedy is warranted, and in broad and emphatic language, we can safely say may be relied upon to make a permanent cure of all Diseases of the Throat, Lungs, Liver, Kidneys, Digestive Organs, &c., as well as Scrofula, the various Skin Diseases, Humors, and all diseases arising from Impurity of the Blood, excepting the third stage of Consumption. In the Western Country, where this Great Remedy has been in use for a short time, it has indeed affected some of the most Marvellous Cures, ever recorded in the annals of Historical Medicine. Such being the case, in addition to its former renown and celebrity, we defy humanity to dispute the fact, that this, the Great Shoshonees Remedy, in connection with the Shoshonees Vegetable Restorative Pills, is the Remedy of Remedies of the 19th Century, and the greatest boon ever laid at the altar of suffering humanity. For the discovery of this Wonderful Remedy, the world is indebted to Dr. Jasper, formerly of St. Louis, Mo., who spent, before he succeeded, over two long years in Columbia, endeavoring to obtain from Dr. Josephus the life-long secret of preparing it. Dr. Jasper, with Dr. Hall and several other physicians of St. Louis, witnessing the astounding curative effects of the Great Shoshonees Remedy, entered into combined cogitation for the purpose of ascertaining the peculiar mode of action of the Great Remedy, and the result of their research was that the wonderful healing properties of the Remedy were due, not only to its salutary effect upon the blood and the organs themselves, for diseases of which it is recommended, but also on the Digestive Organs and more particularly upon the Lacteal Vessels, which Lacteal Vessels combining the New Theory of Disease, as well as history of the Discovery of the Remedy, Certificates of Cures, &c., &c., are fully laid down in the Treatise accompanying each bottle of the Remedy.

☞ Price of the Remedy in large Pints $1.

For sale by all Druggists and Dealers in Medicine.

Agents for Kingston:
G. S. HOBART,
S. SKINNER,
R. WHITE,
J. G. KING,
C. HEATH.

E. H. PARKER,
General Agent for Canada.
Kingston, March 3rd, 1866. 54

NOTICE.

NOTICE is hereby given that application will be made at the next Session of the Provincial Parliament, for an Act to amend the Act of Incorporation of the College of Regiopolis, and also the Act authorizing the conveyance of certain Real Estate to the said College, and also to enable the College to acquire and hold additional Real Estate to a limited amount, and also to confer certain other powers upon the said College.

Kingston, 21st February, 1866. &

LOCKWOOD & Co.,
BANKERS.
No. 94 Broadway,
NEW YORK.

DEALERS in all securities marketable at the New York Stock Exchange. Accounts kept in Coin and in United States Currency and interest allowed on deposits of each, subject to check at sight. Particular attention given to the accounts of Foreign and Country Banks and Bankers.

Jan. 17th,