THE DAILY BRITISH WHIG
IS PUBLISHED BY
EDWARD JOHN BARKER, M. D.
EVERY MORNING
AT THE OFFICE OF THE BRITISH WHIG,
BAGOT STREET, KINGSTON, C. W.
AT
SIX DOLLARS A YEAR, CASH.

THE WEEKLY BRITISH WHIG
IS PUBLISHED
EVERY THURSDAY MORNING,
AT
TWO DOLLARS A YEAR.

ADVERTISEMENTS

TARIFF OF RATES.

all Advertisements under Fifteen Lines are charged One Dollar for the first insertion, and one quarter of a Dollar for each subsequent insertion

Other Advertisements are charged at the rate of Eight Cents per Line for the first insertion, and Two Cents per Line for each subsequent insertion; unless when ordered only once a week, when each subsequent insertion will be charged Four Cents per Line.

Notices in editorial columns, the object of which is to promote the pecuniary or private interests of Individuals or Companies, such as Reports of Banks, Insurance Companies, Notices to attend Lectures Amusements, Meetings, Sermons, Acknowledgments of Donations—to be considered Advertisements, and charged accordingly.

Notice of Births.....Half a Dollar.
Notice of Marriages.....One Dollar.
Notice of Funerals (each time) Half a Dollar.

Special Contracts

For Monthly, Yearly or Half-yearly Advertisements, and are *Payable at the time of Contract.*

☞ Special or Business Notices are charged one or two dollars each, according to length.

LETTER-PRESS PRINTING
IN ALL ITS SEVERAL BRANCHES

Cards, Blank Forms, Circulars, Bill-Heads, Bills of Lading, Handbills, Posters, and Pamphlets Executed in the Best Style, and at the Cheapest Rates.

GEORGE BRAND,
Auctioneer, Appraiser & Commission Merchant,
KING STREET,
Next to the City Book Store.
Kingston, 8th Sept 1865. 1m280

MESSRS. O'REILLY & MACNAMARA
ATTORNEYS-AT-LAW,
SOLICITORS IN CHANCERY AND INSOLVENCY,
NOTARIES PUBLIC, &c., &c.
OFFICE—NORTH OF YATES' HOTEL,
NAPANEE, C. W.
JAMES O'REILLY, Q. C. | M. J. MACNAMARA
Dec. 6th, 1865. 285&49

A. S. ASHLEY,
DENTIST.
OPERATING ROOMS
NEARLY OPPOSITE HOBART'S DRUG STORE,
Princess-St. Kingston.
Kingston, August 1st, 1865. 178

WILLIAM FERGUSON, Jr.,
BARRISTER & ATTORNEY-AT-LAW,
Solicitor in Chancery, Conveyancer, &c
OFFICE KING STREET,
KINGSTON, C. W.

MESSRS. O'REILLY & O'REILLY,
Barristers & Attorneys at Law
SOLICITORS IN CHANCERY AND INSOLVENCY.
CHAMBERS No. 7, 8, AND 9, ANCHOR BUILDINGS,
KINGSTON, C. W.
JAMES O'REILLY, Q.C. PETER O'REILLY, JR.
☞ The New Insolvency Act is now in force.
Kingston, Sept. 2nd, 1864. 208

Macdonald, Patton & Machar,
BARRISTERS & ATTORNEYS-AT-LAW,
SOLICITORS IN CHANCERY, &c.
18 Clarence Street (opposite Post Office), Kingston.
JOHN A. MACDONALD Q.C. | JAMES PATTON, Q.C
JOHN M. MACHAR
Kingston, Jan. 16th, 1865. 13

Strange & Rogers,
BARRISTERS & ATTORNEYS-AT-LAW
SOLICITORS IN CHANCERY, &c.,
Clarence Street, (opposite Post Office), Kingston, C.W.
MAXWELL W. STRANGE. | ROGERS V. ROGERS JR.
Kingston, 11th May, 1865 109

W. H. WILKINSON,
Attorney-at-Law, Solicitor in Chancery, Conveyancer, and Notary Public,
NAPANEE, C. W. 5

BUCKLEY & SCOTT,
Barristers & Attorneys at-Law
SOLICITORS IN CHANCERY,
Conveyancers, Notaries Public,
OFFICE—P. Smith's New Building, Rideau Street,
OTTAWA, C. W.
P. J. BUCKLEY, LL.B. W. J. SCOTT, JR.
Ottawa, March 16, 1865. 64

JAMES WATT,
AUDITOR AND ACCOUNTANT,
ORDNANCE STREET.
☞ Account Books in any department of Business made up, adjusted and balanced.
Kingston, Dec. 11th, 1864. 297

INDEPENDENT ELEVATOR
"ORB,"
UNITED STATES WHARF, KINGSTON,
IN CONNECTION WITH
An Efficient Line of Standard Barges
CARRYING CAPACITY,
EACH TRIP—200,000 BUSHELS.
GEO. SMITH, Montreal. | ANDERSON & FORD Kingston.
Kingston, May 9th, 1865. 106

GILDERSLEEVE & WALKEM,
Barristers & Attorneys-at-Law,
CONVEYANCERS, & NOTARIES PUBLIC.
RICHARD T. WALKEM,
SOLICITOR IN CHANCERY,
OFFICE—CLARENCE STREET
Kingston, C.W.
J. P. GILDERSLEEVE LL.B. | RICHARD J. WALKEM.
Kingston, Dec. 1st, 1865. 280

JOHN POWER,
Architect and Building Surveyor,
OFFICE PRINCESS STREET.
REFERENCES kindly permitted to the following gentlemen:—
C. S. Ross, President Com'l Bank.
Thos. Kirkpatrick, Esq
Saml. Muckleston,
Kingston, May 1865.

R. M. WILKINSON,
Barrister, Attorney, Conveyancer AND NOTARY PUBLIC.
CROWN ATTORNEY AND CLERK OF THE PEACE.
OFFICE—COURT HOUSE.
Kingston March 4th, 1865.

I. C. Franck & Co.,
GENERAL COMMISSION MERCHANTS
IMPORTERS OF
GROCERIES, WINES, LIQUORS, CIGARS, &c., &c.,
5 HOSPITAL STREET,
MONTREAL.
Aug., 9th 1865. 186&32

THE DAILY BRITISH WHIG.

VOL. XXXV. KINGSTON, CANADA, FRIDAY MORNING, MARCH 30, 1866. NO. 76.

CHRISTMAS IS PAST.

The New Year is on the Wing!

SOME SNOW HAS FALLEN!

THE SLEIGHING HAS COMMENCED, AND WITH IT THE PRESENT HARD TIMES AND HIGH PRICES MUST SOON PASS AWAY.

WITH this view, the Subscriber, always desirous to keep pace with the progress of the age, now offers for sale at his New Establishment on Princess Street, and at his old stand, The Kingston Tea Mart, Market Square, a large supply of the best Family Groceries to be found in this city. Having arrived within the past week, purchased from the first importers of Canada, and directly consigned to himself, he warrants all fresh. The stock consists of the finest Teas, Wines and Liquors imported, and will be sold at the lowest shade of prof.

Guinness's Extra Stout (quarts), bottled by Burke of Dublin, selling for 14s. per doz. At BERMINGHAM'S.
Bass & Co.'s Pale Ale (pints), 10s. per doz. At BERMINGHAM'S.
English Cheese, 1s. 6d. per lb. At BERMINGHAM'S.
Sharpe's Celebrated Finnan Haddies, At BERMINGHAM'S.
Day & Martin's real Japan Blacking At BERMINGHAM'S.
Macaboy's Superior Snuff At BERMINGHAM'S.
Davidson's Yeast Powder At BERMINGHAM'S.
Skinner's Celebrated Baking Powder At BERMINGHAM'S.
Whiskey 2s. 6d. per gal. At BERMINGHAM'S.
Proof 3s. 6d. per gal. At BERMINGHAM'S.
Old Rye 3s. 6d. per gal. At BERMINGHAM'S.
Fine Old Malt and Genuine Catawba Whiskey selling At BERMINGHAM'S.
Good Port and Sherry for 2s. per bottle At BERMINGHAM'S
Better, at 3s. 9d., best imported 5s. per bottle At BERMINGHAM'S.
Bell's O.K. Bitters At BERMINGHAM'S.

At J. BERMINGHAM'S.

Kingston, January 17th, 1866.

PROVINCIAL
Fire and Inland Marine
INSURANCE COMPANY
OF CANADA.
Head Office—Toronto Street—Toronto.
ESTABLISHED A.D. 1849.
Capital—$1,743,520.

DIRECTORS:

HON. J. HILLYARD CAMERON, President | J. S. HOWARD, Esq., Vice President.
HON. GEO. CRAWFORD, | GEO. DUGGAN, Jn., Esq., | CHRIST. ROBINSON, Esq.
LEWIS MOFFATT, Esq., | JOHN CAMERON, Esq., | W. J. MACDONELL, Esq.
ANGUS MORRISON, Esq., | A. M. SMITH, Esq., | C. T. CAMPBELL, Esq., Manager Com. Bank

MANAGER SECRETARY—JAMES SYDNEY CROCKER, Esquire.
ASSISTANT SECRETARY—DONOUGH O'BRIEN, Esquire.
SOLICITORS—MESSRS. DUGGAN & BURNS,
BANKERS—COMMERCIAL BANK OF CANADA.

THIS long established Company with its numerous and responsible Stockholders and its large subscribed capital, affords an amount of security to the assured unsurpassed by any other Company transacting business in this Province.

For Insurance against Fire, apply to

M. W. STRANGE, Marine Agent. JAMES HARTY, Fire Agent.
Kingston, Jan. 2nd, 1866. 6

MARINE.

Mr. Kinghorn having resigned the Agency of the Marine Department of this Company, the undersigned has been appointed in his stead.

M. W. STRANGE.
Kingston, March 8, 1865. 57

THE COMMERCIAL
UNION ASSURANCE COMPANY,
19 Corn Hill, London, E.C.
CAPITAL—$12,500,000, OF WHICH $1,250,000 IS PAID UP.
INVESTED—$1,565,000.

DIRECTORS:

Henry William Peek, Esq., (Peek Bros. & Co.) Chairman.
H. Trower, Esq., (Trowers & Awson) Deputy Chairman.
Jeremiah Colman, Esq., (J. & J. Colman).
Charles Curling, Esq., (Charles Curling & Co.)
Edwin Fox, Esq., (Haliday, Fox & Co.)
Nehemiah Griffiths, Esq., (N. Griffiths, Tate & Fisher.)
Samuel Hanson, Esq., (Samuel Hanson & Son.)
Frederick William Harris, Esq., (Dixon & Harris.)
Smith Harrison, Esq., (Harrisons & Crosfield.)
David Hart, Esq., (Lemon Hart & Son.)
Francis Hicks, Esq., (Thomas & Francis Hicks.)
John Hodgson, Esq., (Grant, Hodgson & Co.)
John Humphrey, Jr., Esq., (Humphrey & Son.)
Moss Joshua, Esq., (Joshua Brothers & Co.)
William Leask, Eastcheap.
Andrew Lusk, Esq., (A. Lusk & Co.)
Alexander Sim, Esq., (Churchill & Sim.)
John Robert Thompson, Jr., Esq., (J. R. Thompson & Co.)
John Kemp Welch, Esq., (Orlando Jones & Co.)

Manager of Fire Department—HENRY THOMSON.
Actuary—W. P. PATTISON.
Physician—JOHN SYER BRISTOWE, M.D.
Surgeon—THOMAS SMITH, F.R.C.S.
Solicitors—Messrs. THOMAS & HOLMES.
Bankers—LONDON & COUNTY BANK.
Secretary—HENRY GHINN.

Canada Branch—Office, Nos. 221 & 223 St. Paul Street, Montreal.

MESSRS. MORLAND, WATSON & Co., GENERAL AGENTS.

FIRE DEPARTMENT.

The Company commenced business in October, 1861, as a Fire Office, and was called into existence to modify the excessive rates demanded by the combined Offices after the Great Fire in Tooley Street, London. The success which has attended the Company's operations has been such as fully to realize the most sanguine expectations of the Directors, and has induced them to extend their operations to Canada, where the General Agents are prepared to take proposals for Insurance against Loss by Fire of Property of every description.

LIFE DEPARTMENT.

The marked preference shown for an Office which studies the interests of the Public as well as of its Proprietary, induced the Directors to transact Life Business with the intention not to favor one class of Policy-holders at the expense of another, but resolved that the same liberal views which have gained for the Office the confidence of the Public in its Fire Branch, shall guide them in the management of the Life Department, they extend to the Assured every benefit which science warrants or experience suggests.

Among the benefits of this Company may be enumerated.—Moderate Rates o Premium—Eighty per cent of the Profits divided among the Assured—Very liberal surrender value given after three years—Thirty days allowed for payment of Premiums, and further extension of time on easy terms—Unchallengeable Policies—Credit System—Service permitted in Volunteer Corps—Convenient and liberal terms, whereby no Policy need lapse, through any temporary difficulty, in the payment of a Premium.

Further and fuller information may be obtained by calling at the Office, Nos. 221 and 223 St. Paul Street.

MORLAND, WATSON & CO., General Agents for Canada.
JAMES HARTY, Agent for Kingston.

FREDK. COLE, Secretary.

Kingston, Jan 2nd 1866.

L. W. JEFFERS'
BOILER WORKS
AND
BLACKSMITHING ESTABLISHMENT,
ST. LAWRENCE WHARF,
FOOT OF JOHNSON STREET
WILL now prepared to receive all orders in Building and Repairing Marine and Land BOILERS of every description, and Black—mithing in all its branches.
Repairs of Boilers strictly attended to.
Kingston, Nov. 24th, 1865. 274

ICE! ICE! ICE!

THE CITY ICE HOUSE has again been filled with Pure Ice, and being the Largest Ice House in the City, all who may favor the Subscriber with their Patronage, can depend upon a Good and Regular Supply during the coming Season, at the cheapest possible rates.

For further particulars enquire at the Grocery Store, corner of Queen and Wellington Streets.

☞ Ice always on hand at the Grocery Store.

JOHN MALONEY.
Kingston, March 6th, 1866. 56

Copper Plate Printing.

LADIES' AND GENTLEMEN'S
VISITING CARDS.

THE Publisher of the British Whig having procured from London a Copper Plate Press, and having engaged a good Artist, is now prepared to execute all kinds of Copper Plate Printing with Neatness and Dispatch.

☞ Engraving of all kinds executed by the same Artist.

Kingston, Oct. 27th, 1865.

Magistrate's Forms.

SUMMONSES, WARRANTS, Convictions and other Forms used by Magistrates, for sale at the British Whig Office
Kingston, Nov. 17th, 1865. 26

REMOVED.

DR. OLIVER has removed his Surgery and Residence to the house lately occupied by Dr. Fowler, corner of King and Earl Streets.
Kingston, Jan. 23rd, 1866. 2

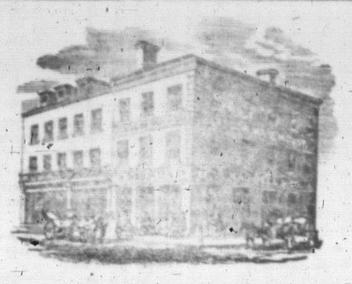

New Spring Goods!
AT THE
GLASGOW WAREHOUSE.
R. WADDELL & CO.
Will Show on Monday
A full Assortment of New Spring Goods.
NEW FANCY DRESS GOODS.
NEW COBURGS, MOHAIRS AND LUSTERS,
NEW CANADIAN TWEEDS,
WHITE, GREY AND PRINTED COTTONS.
ALSO,—
TWO CASES OF CHEAP HOOP SKIRTS,
&c., &c., &c.
Kingston, March 9th, 1866. R. WADDELL & Co. 59

Strachan & Co's Magazines.

"Good Words are worth much and cost little."—HERBERT.

12½ CENTS A MONTH; $1 50 A YEAR.—BEAUTIFULLY ILLUSTRATED.
GOOD WORDS,
EDITED BY NORMAN MACLEOD, D.D., One of Her Majesty's Chaplains.

15 *CENTS A MONTH.* $1.75 *A YEAR.—Profusely Illustrated*
THE SUNDAY MAGAZINE,
EDITED BY THOMAS GUTHRIE, D.D.,
Author of "The Gospel in Ezekiel," "Speaking to the Heart," &c.

15 CENTS A MONTH; $1.75 A YEAR.—ILLUSTRATED.
THE ARGOSY,
A MAGAZINE FOR THE FIRESIDE AND JOURNEY.

☞ Read the "British Whig's" Monthly Notices of these Periodicals.

They are published by Alexander Strachan & Co., 56 Ludgate Hill, London, England; Canada Branch—50 St. Peter Street, Montreal.

*** *Messrs. Strachan & Co., will send specimen copies free, and offer one of the Elegantly Bound Volumes of "Good Words," or the "Sunday Magazine," or an additional copy to any one who will furnish a Bookseller with FIVE Subscribers.*

CLUB TERMS ON APPLICATION AT
50 St. Peter Street, Montreal.
February 9th, 1866. 35.

No Pianist will Fail to Admit

THAT of the hundreds of Books of Instruction in Pianoforte Music published, Richardson's New Method takes the lead and seems destined to keep it.—Twenty-five thousand Copies of Richardson's Method are sold every year,—a sale which no similar book has ever reached.—It is adapted alike to the youngest and to the oldest, to the beginner, for first lessons, and to the amateur, for general practice. Price, $3,75. Sold by all Music Dealers. Sent post-paid.

OLIVER DITSON & Co., Publishers, Boston.
65

Church Choirs are Satisfied

THAT the best book for their use is "The Harp of Judah," by L. O. Emerson. Letters from all directions confirm the opinion that no collection of Church Music recently published has given such general satisfaction. Choirs the most fastidious in their tastes, and having the reputation of being "very hard to please," have acknowledged the "Harp of Judah" to be just the book they want. Price, $1,38 per copy. $12 a dozen.

OLIVER DITSON & Co., Publishers, Boston.

The Children all are Singing

THE CHARMING SONGS contained in the "Merry Chimes," L. O. Emerson's New and Popular Book of Juvenile Music, containing nearly two hundred pieces, every one a favorite. Most decidedly the best collection published, and following in the path of its predecessor, "The Golden Wreath," of which no less than a Quarter of a Million Copies have been printed. Price 50 cents. Sent post-paid.

OLIVER DITSON & Co., Publishers, Boston.

Fresh Arrivals
AT
A. CHOWN'S.
HARDWARE,
STOVES, PAINTS, OILS,
&c., &c., &c.
Cheap for Cash.

THE Subscriber has received a large addition to his stock, among which may be found the following, viz:—ANVILS, VICES, SLEDGES, BAR IRON, STEEL, Hoop Iron, Sheet Iron, and Zinc Shot, Powder, Chains, Canada Plates, Tin Plates, Wires, Cut, Wrought, Horse, Pressed and other NAILS, Nail Rod, Spades, Axes, Cutlery, Plated Ware,

Mechanics' Tools.

House-furnishing, Builder's and Cabinet Maker's Hardware, Cooking, Box, Parlor, and Dumb Stoves, Pipes, Plain, Japanned and BLOCK TINWARE, Paints, Colors, Oils, Putty, Turpentine, Benzole, Brushes—Paint, Scrub, Horse, Stove and others—WINDOW GLASS, LOOKING GLASS Plates, Ropes, Twines, Door and Table Mats, &c., &c. All of which he is prepared to sell LOW FOR CASH.

A. CHOWN'S,
Sign of the Cross Cut Saw,
No. 7, Bagot Street.

$2,000 A YEAR made by any one with $15—Stencil Tools. No experience necessary. The Presidents, Cashiers, and Treasurers of 3 Banks indorse the circular. Sent free with samples. Address the American Stencil Tool Works, Springfield, Vermont.
March 19th, 1866. 3m19

WESTERN
ASSURANCE COMPANY.
CAPITAL.....$400,000.
ESTABLISHED 1851
FIRE INSURANCE.
Head Office, Church Street, Toronto.
HON. JOHN McMURRICH, President.
CHAS. MAGRATH, Vice President.

THIS COMPANY insures against loss or damage by fire on buildings generally, and their contents, for long or short periods, as may be wanted. The rates of Premiums, based on a long experience, will be found moderate. The Company, NOT BEING CONTROLLED BY AN ARBITRARILY FIXED TARIFF OF RATES,

Treats each case according to the risk and class of hazard.

Inland dwellings and contents, also farming property, insured for a term of three years at a very slight reduction on the ordinary annual rate.

The Marine business will, in like manner, receive a liberal consideration, when the navigation season opens.

Applications to the Head Office or Agencies will receive prompt attention.

JOHN SHAW, Agent.
Kingston, March 7. 58

DEPARTMENT OF CROWN LANDS.

Ottawa, 8th March, 1866.

NOTICE IS HEREBY GIVEN that certain (supposed) Oil and other lands in the counties of Kent and Lambton, U.C., embracing certain lots, resumed under the notice of the 26th November, 1864, will if not previously disposed of, be offered for sale at Auction on the

Twelfth day of April next,

and following days, at the Rankin House, Chatham.

Also, certain lands in the County of Essex, U. C., will be offered for sale at auction, on the TWENTY FOURTH day of APRIL next, and following days at Jessup's Hotel, in the town of Sandwich.

An officer of the Department will be in attendance at Chatham and Sandwich, six days prior to the days of sale, to investigate claims to the said lands. Persons in occupation of any of the lots are notified to attend at the above places during some one of such six days.

Lists of the lands, with the conditions of sale to be seen at the Registry and Post Offices in the Counties, and to be had on application to the Department.

A. CAMPBELL, Commissioner.
60

WESTERN INSURANCE COMPANY
OF ENGLAND.
(LIMITED.)
FIRE AND LIFE.
CAPITAL.....£1,000,000 STERLING.
Head Office for Canada, Ontario Hall, Toronto.
GEO. E. SMALL, Agent for Kingston.
Royal C. Bank, Jan. 4th, 5

Light House Supplies.

SEALED TENDERS will be received at this Office until noon of FRIDAY, the FIRST OF JUNE next, for the supply of 850 Gallons of the best quality of winter pressed SPERM OIL for the Provincial Light Houses above Lachine, one third of which must be from head matter which will stand chilled at 30° Fahrenheit, and the other two thirds at 34°, subject to inspection and test before acceptance, and if required, to be measured out.

The whole to be furnished in iron bound casks, containing fifty gallons each, in the best order, and to be delivered at the Contractor's risk, on such wharf near the Lachine Canal Basin at Montreal, and on such day on or about the first day of July next, as may be specified in the contract.

Tenders will also be received on the same day for the supply of 6,500 Gallons of the best quality of non-explosive COAL OIL, to be furnished in iron bound casks containing from 30 to 50 gallons each, and to be delivered at the contractor's risk at the time above stated at Montreal.

The casks, in each case, to be furnished by the contractor, and their cost included in the price of the oil.

—ALSO A—

A STEAM VESSEL WANTED.

SEALED TENDERS will be received on the same day, for a Steam Vessel for the delivery of the annual Light house Supplies, consisting of about 160 casks of oil, and 40 tons of other articles, at the respective Light House stations, situate on the River St. Lawrence and Inland Lakes; namely, on Lakes St. Louis, St. Francis, River St. Lawrence between Brockville and Kingston, Lakes Ontario, Erie, St. Clair and Huron, and on the Georgian Bay.

The crew of the vessel must assist in the delivery of the Stores.

Accommodation will also be required on board for the persons from this Department in charge of the Stores, and the vessel will also be required to receive and transport from one station to another any such Stores is the Superintendent in charge may direct.

The vessel will be allowed to carry other freight, provided it does not interfere with the proper delivery of the Stores.

A bulk sum to be named for the performance of this service. Any further information can be obtained on application at this office.

Separate Tenders to be given for each service, and to be addressed to the undersigned, and endorsed respectively "Tender for Sperm Oil," "Tender for Coal Oil," And "Tender for delivery of Light House Supplies."

Parties tendering must give their names and address in full; also the signatures of two responsible persons willing to become sureties for the due fulfilment of the contract. The Department will not be bound to accept the lowest or any Tender.

By Order,
F. BRAUN, Secretary.
Department of Public Works, Ottawa, 3rd March, 1866. 12in56

SIGN OF THE SILVER AUGER.

JUST arrived and for sale cheap for cash by the Subscribers,
15 Bbls. English Double Boiled Paint Oil,
4 " " Raw " "
6 " Saxes' Heavy Engine "
James' Genuine White Paint in 25 and 100 lb. Kegs,
Glass and Putty,
Rubber and Hemp Packing,
Files of every description,
Pitch, Tar, and Oakum,
Pressed and Wrought Spikes,
Bolts, Nuts and Washers,
&c., &c., &c.
GIBERTON & YARKER,
Brock Street,
Near the Market.

☞ Sole Agents in the Canadas for Dufour & Co's Old Anchor Brand Bolting Cloths.

A. GIBERTON. | JAMES YARKER.
Kingston, February 27th, 1866 49

The New Number
OF THE
CHURCHMAN'S FAMILY MAGAZINE
ILLUSTRATED. 1s. MONTHLY

"Every page abounds in an interest peculiarly its own; and one distinctive feature of this magazine is, that it confines itself as exclusively as energetically to the elucidation of subjects fairly within the sphere of the Church."—Oxford University Herald.

NUMBER XXXIX, FOR MARCH, 1866, CONTAINS

CATHEDRALS—THEIR NATURAL VALUE. By MACKENZIE E. C. WALCOTT, B.D., Precentor and Prebendary of Chichester.
ON THE "BAALIM" AND PHOENICIAN WORSHIP. Second Article. By the Rev. FREDERICK METCALFE, M.A.
A LENTEN-TIDE MEDITATION. By the Rev. S. J. STONE, B. A.
ECCLESIASTICAL VESTMENTS. By the Rev. E. L. CUTTS, B.A.
THE VACANT LIVING. A TALE FOUNDED ON FACT. With many Illustrations.
CHURCH WORK AMONGST THE NAVVIES. By the Rev. G. G. ROSS.
IN-DOOR GARDENING. By the COUNTESS MAXWELL.
THE RELIGIOUS SYMBOLISM OF PRECIOUS STONES. By ALEXANDER H. GRANT, M.A.
THE LATE FREDRICA BREMER. By MARY HOWITT.
CHRIST CHURCH DAYS: AN OXFORD STORY. Chapter XIX.—The Pacific Descent. XX.—The Twofold Wreck.
WHO IS THE TRAITOR? A LENTEN POEM.
RECENT WRITINGS ON THE CHRISTIAN LIFE. Rev. RICHARD WILTON, M.A.
OUR CLERICAL CLUB. By the EDITOR. Dr. Pusey on Tract XC—Bishop of Ripon's Sermons—Sir E. B. Lytton's Lost Tales of Miletus—Knight's Shadows of Old Booksellers—From Cadet to Colonel—General Kennedy on the Battle of Waterloo—Ruskin's Ethics of the Dust.

"Our Clerical Club again meet and discuss a multitude of current topics with great vigor and point."—South-Western Herald.

LONDON: JAMES HOGG & SONS.
TORONTO: W. C. CHEWETT & CO.
MONTREAL: DAWSON BROTHERS.
AND ALL BOOKSELLERS.
March 22nd, 1866. 69&12

A CARD.

WILLIAM CUNNINGHAM,
PIANO-FORTE TUNER,
WELLINGTON STREET, KINGSTON,
(Nearly opposite the Wellington Street School.)
☞ Repairs executed skilfully, and Country Business attended to.
Kingston, August 25th, 1864. 19

NOTICE.

NOTICE is hereby given that application will be made at the next Session of the Provincial Parliament, for an Act to amend the Act of Incorporation of the College of Regiopolis, and also the Act authorizing the conveyance of certain Real Estate to the said College, and also to enable the College to acquire and hold additional Real Estate to a limited amount, and also to confer certain other powers upon the said College.

Kingston, 21st February, 1866. 45&8

Insolvent Act of 1864.

Province of Canada, County of Frontenac, to wit: } In the County Court of the County of Frontenac.

In the matter of Thomas Davis, of the Village of Portsmouth, an Insolvent.

ON Monday, the twenty-sixth day of March next, the undersigned will apply to the Judge of the said Court for a discharge under the said Act.

Dated at Kingston this 13th day of January, 1866.

THOMAS DAVIS, by B. M. Britton, his Attorney ad litem. 12

COPY.

CIRCULAR.

DISTILLING APPARATUS,
TO BE USED ON BOARD
PASSENGER SHIPS.

DOWNING STREET,
18th December, 1865.

SIR,—

I have the honor to transmit, for your information, and for insertion in the public papers, the accompanying Copy of an Order of Her Majesty in Council, dated the 5th instant, allowing the Distilling Apparatus of Messrs. Chaplin and Company, as well as those of Dr. Normandy and Messrs. Winchester and Gravely, to be used on board Passenger Ships.

I have the honor to be,
Sir,
Your most obedient
Humble servant,
EDWARD CARDWELL.

[Signed,]
The Officer Administering the Government of Canada.

[L. S.]

AT THE COURT OF WINDSOR,
The 5th day of December, 1865.
PRESENT:
THE QUEEN'S MOST EXCELLENT MAJESTY IN COUNCIL.

WHEREAS, by "The Passengers Act, 1855," it is amongst other things enacted, that before any Passenger Ship shall be cleared out, the Emigration Officer at the port of clearance shall satisfy himself that there is on board a sufficient quantity of pure water, carried in tanks or casks, to secure throughout the intended voyage the issue of three quarts daily to each statute adult, for the use of passengers, exclusive of the quantity required for cooking:

And whereas, it is also enacted, that it shall be lawful for Her Majesty, by any Order in Council, to prescribe such rules and regulations as to Her Majesty shall seem fit, for permitting the use on board passenger ships of an apparatus for distilling water, and for defining in such case the quantity of fresh water to be carried in tanks or casks for the passengers, and such order in council from time to time to alter, amend and revoke, as occasion may require:

And whereas, Her Majesty, by an order in council, dated the ninth day of January, one thousand eight hundred and sixty-three, prescribed certain rules for permitting the use on board passenger ships, propelled by steam engines of less than a certain power, and on board passenger ships propelled by sails, of a certain apparatus for distilling fresh water from salt water;

And whereas, it is expedient to repeal the said order in council, and to issue in lieu thereof the order hereinafter contained:

Now, therefore, Her Majesty doth, by and with the advice of Her Privy Council, and in pursuance and in exercise of the authority vested in Her by the said "Passengers' Act, 1855," hereby repeal the said order in council of the ninth day of January, one thousand eight hundred and sixty-three, except in so far as the same repeals a certain order in council of the thirteenth day of May, one thousand eight hundred and fifty-nine, and doth hereby order as follows:

Any passenger ship propelled by sails only, or by steam engines of less power than is sufficient, without the aid of sails, to propel the ship at the rate of five statute miles an hour, may be cleared out and proceed on her voyage, having on board, in tanks or casks, only half of the quantity of pure water required by the said Act to be carried for the use of the passengers, provided the following conditions be observed, that is to say:

1. That there be on board such ship an efficient apparatus for distilling fresh water from salt water, of the description commonly known either as Normandy's patent, as Winchester and Graveley's patent, or as Chaplin and company's patent.

2. That the owners, charterers, or master of such ship, before clearance, lodge with such Emigration Officer a certificate from some engineer or surveyor of the board of Trade; or from some other competent person to be named by such Emigration Officer declaring that within seven days immediately preceeding the date of such certificate, the apparatus has been examined by him, and is then in good working condition, and stating the number of imperial gallons of pure fresh water which it is capable of producing in every twenty four hours, and further declaring that the apparatus on board is either Normandy's, Winchester and Graveley's, or Chaplin and company's patent as the case may be.

3. That in every case such Emigration Officer, shall be satisfied that the number of gallons of pure water which the apparatus is so certified to be capable of producing is not less than the whole number of persons about to proceed on the intended voyage of such ship, that is to say, the whole number of cabin passengers, passengers and crew.

4. That there is rated on the ship's articles, and that there is on board the ship, some person or persons who to the satisfaction of the said Emigration Officer, shall be competent for the proper management and repair of such distilling apparatus.

And to prevent all doubts on the construction of this order in council, it is hereby further ordered, that the terms "Passenger Ship," "Emigration Officer," "Statute Adult," and "Master," shall therein have the same significations as are assigned to them respectively in the said "Passengers' Act, 1855."

And the Right Honorable Edward Cardwell, one of her Majesty's principal Secretaries of State, is to give the necessary directions herein accordingly.

[Signed,] ARTHUR HELPS.

Ottawa, Jan. 23, 1866. 1w&w36

Sheriff's Sale of Lands
FOR TAXES.

County of Frontenac, TO WIT: } BY Virtue of a Warrant issued by the Treasurer of the County of Frontenac, bearing date the 27th day of November, one thousand eight hundred and sixty-five, and to me directed and delivered, for the Collection of Arrears of Taxes due upon the lands hereinafter mentioned and described as being in the said County of Frontenac.

These are therefore to give notice that unless the said taxes, together with all lawful charges, be sooner paid, I shall, on

Saturday the Fifth day of May next,

at the hour of Twelve O'clock Noon, at the Court House, in the City of Kingston, proceed to sell by Public Auction the said lands, or as much thereof as may be sufficient to discharge such arrears of taxes and charges incurred.

TOWNSHIP OF OSO.

Lot 8, in the 2nd Concession 163 acres, to the year 1853, inclusive, $47.77.
West half Lot 15, in the 2nd Concession, 100 acres, to the year 1853, inclusive, $13.91.
Lot 1, in the 5th Concession, 200 acres, to the year 1853, inclusive, $2.79.
Lot 14 in the 5th Concession, 200 acres, to the year 1853, inclusive, $68.71.
East half Lot 17, in the 5th Concession, 100 acres, to the year 1853, inclusive, $25.93.
East half Lot 29, in the 8th Concession, 100 acres, to the year 1853, inclusive, $7.49.
Lot 9, in the 7th Concession, 200 acres, to the year 1862, inclusive, $3.96.
Lot 10, in the 7th Concession, 200 acres, to the year 1862, inclusive, $5.77.

THOMAS A. CORBETT,
Sheriff, County of Frontenac.
Sheriff's Office, City of Kingston, 29th day of January, 1866 } 1awld 28

PHILOSOPHY OF MARRIAGE.

THE Proprietors of the New York Museum of Anatomy have determined, regardless of expense, to issue free, (for the benefit of suffering humanity, and suppression of quackery) four of their most interesting and instructive Lectures on Marriage and its disqualifications, Nervous and Physical Debility, Premature decline of Manhood, Indigestion, Weakness or depression, Impotency, Loss of Energy and Manly Power; the great Social Evil, and those Maladies which result from youthful follies, excesses of maturity, or ignorance of Physiology and laws of Nature.

There invaluable Lectures have been the means of enlightening and saving thousands, and will be forwarded free, on receipt of four stamps, by addressing Secretary, New York Museum of Anatomy and Medicine, 618 Broadway, New York.

Feb. 10th, 1866. 1yd&w36

FARM
For Sale or to Rent,

AND IMMEDIATE POSESSION given, 50 Acres of Land, being the S.W. Quarter of Lot No. 18, First Concession Township of Storrington.

The Land is in a good state of cultivation, nearly all cleared, and conveniently situated on the Kingston and Perth Macadamized road, about 8 miles and a half from the Market Square, Kingston.

There is on the Farm a Log House and Barn, also an Orchard well stocked with choice fruit trees, and a never failing Spring of water.

This is a ready chance for Capitalists.

TERMS REASONABLE. A LIBERAL DISCOUNT TO A CASH CUSTOMER.

For particulars of which apply (if by letter post paid) to the Subscriber, or to W. T. Laws, British Whig Office.

D. McCLEMENT, Proprietor.
Wilton, Nov. 25th, 1865. w1m249&43

DAY & MARTIN'S
REAL JAPAN BLACKING,
97 HIGH HOLBORN, LONDON.
For affording Nourishment and Durability to the Leather it stands Unrivalled.
SOLD BY ALL FIRST-CLASS HOUSES IN CANADA AND THE COLONIES.
In Bottles and Tins at 6d., 1s., and 1s. 6d. each.

CAUTION.

D. & M. take the opportunity of cautioning purchasers against Spurious Imitations of their Manufacture and Labels.

*** Orders through Mercantile Houses.
April 4th, 1865. w1y87

SAUCE—LEA AND PERRINS'
WORCESTERSHIRE SAUCE
PRONOUNCED BY CONNOISSEURS TO BE THE ONLY GOOD SAUCE AND APPLICABLE TO Every Variety of DISH.

Extract of a letter from a medical gentleman at Madras to his brother at Worcester, May 1851:—"Tell Lea and Perrins that their Sauce is highly esteemed in India, and is in my opinion the most palatable as well as the most wholesome Sauce that is made."

CAUTION.

LEA AND PERRINS
Beg to caution the Public against spurious imitations of their celebrated
Worcestershire Sauce.

L. & P. have discovered that several of the Foreign Markets have been supplied with SPURIOUS IMITATIONS, the labels closely resembling those of the genuine Sauce, and, in one or more instances the name of L. and P. forged.

L. and P. will proceed against any one who may manufacture or vend such imitations, and have instructed their correspondents in the various parts of the world, to advise them of any infringement of their rights.

ASK FOR LEA AND PERRINS' SAUCE.

*** Sold Wholesale and for Export by the Proprietors, Worcester; Messrs. Crosse and Blackwell; Messrs. Barclay and Sons, London; &c., &c.; and by Grocers and Oilmen universally.
Nov. 11th, 1865. 264 w1y

STEAM DYE WORKS.

NOTICE.

THE UNDERSIGNED hereby notifies his
FRIENDS & CUSTOMERS
that for the next two months it will not be convenient for him to
Accommodate them as Usual with Work,
But that parties having goods at his place of business can call and receive them as usual. At the expiration of two months he will resume business again. In the meantime he intends to institute Extensive Improvements in his Establishment.
STUART MONTGOMERY.
Kingston, Nov. 17th, 1865. 269

"There is no such word as Fail."

TARRANT'S
COMPOUND EXTRACT OF
CUBEBS AND COPAIBA,
Is a SURE, CERTAIN and SPEEDY CURE for all diseases of the