COMMERCE AND MARINE.

MONDAY MORNING, MARCH 26, 1866.

Gold closed in New York yesterday at 125¼

MONTREAL MARKETS.

(Special Telegram to the British Whig.)

Montreal, March 24, 1866.

William Nivin & Co., Commission Merchants, Corner of St. Nicholas and St. Sacrament Streets, Montreal, report:—

Flour—Superior Extra, 8,00 a 8,50; Extra, 7,50 a 8,00; Fancy, 6,50 a 7,00; Welland Canal Superfine, 5,50 a 5,60; Superfine No. 1 Canada Wheat, 5,50 a 5,75; Superfine No. 1 Western Wheat, 5,50 a 5,60; Superfine No. 2 Western Wheat, 5,20 a 5,40; Bag Flour, 3,00 a 3,15. Wheat—Canada, 1,15 a 1,20; Western, 1,15 a 1,20.—Oats—per 32 lbs, 32 cents a 34 cents. Barley, 48 lbs, 50 a 55c. Butter—Dairy, 20 a 22c; Store Packed 18 a 20c. Ashes—Pots, 5,60 a 6,00; Pearls, nominal—Gold in New York at 12 o'clock, 126.

Flour—receipts small; demand limited; prices easy. Grain—prices nominal in absence of sales. Butter—unchanged. Pork—held for an advance. Ashes—Pots steady; Pearls still nominal; offers very irregular.

POLICE COURT, Friday.—Catharine Delaney, drunk and disorderly, discharged. Agnes Clark, aged 11 years, was arrested at the instance of Mr. Meves for petty larceny, who on account of the youth of the prisoner, declined to prosecute. Archibald Howie, a hawker, was charged with an infraction of the Market By-law, by evading toll on No. 2 Market. The charge was not proven and the case was dismissed.

SATURDAY.—Samuel Gillew, drunk, fined $1. Gillew meeting a sentry on the street endeavoured to prove to him that he was a relation of Col. Roberts of Fenian renown, but the latter put a stop to such work by having him arrested. Robert Carstier, charged with assault, was discharged, the prosecutor failing to put in an appearance.

GOLD EXCITEMENT NEAR WASHINGTON.—Considerable interest is attracted to the recent discovery of rich deposits of auriferous pyrites and gold-bearing quartz above Washington, on the Potomac near the Great Falls. It is stated that the property has been purchased by Philadelphians. A stock company has been organized with a capital of $375,000. A powerful engine, for quartz crushing and amalgamating the ore is on the ground, the erection of a quartz mill completed, and Cornish miners, under the direction of an engineer, are penetrating the rich ledges of the property. The mint assay of the surface rock yields $116 per ton of 2,000 pounds. The sulphurets are in excess of that.

RAILWAY BONDS GOING TO EUROPE.—Among the passengers for Europe on Wednesday's steamer was Mr. Banning of St. Paul, Minn., President of the Lake Superior and Mississippi Railroad Company. Mr. B. takes bonds to the amount of $4,500,000, for sale in the European capitals. These bonds, which he bears in a little wooden box, securely sealed within a tin lining, are four thousand five hundred in number, and have already paid the Government $4,500 stamp duty. Mr. B. goes armed with maps and voluminous statistics concerning the tracts of country through which the L. S. & M. R. line passes, and he has no doubt of the ready sale of the bonds.

NEW STEAMSHIP COMPANY.—Application will be made to Parliament, at the next session, to incorporate the St. Lawrence Navigation Company, established for the conveyance of freight and travellers, and for other purposes, all over the river St. Lawrence, and on the lakes, and especially from Montreal to Cornwall; the capital to be $500,000. The names of the applicants are M. Cuvillier, G. Tate, J. McMartin, U. J. Robillard, L. Renaud, Louis Baincault, C. S. Rodier, F. X. A. Trudel.

NEW YORK MARKETS — MARCH 24th.

Flour receipts 5,277; market dull; common inferior grades are 10 a 15 cents lower; sales 4,800 bbls; 6 70 a 7 10 for superfine state; 7 00 a 7,50 for extra state; 7,55 a 8,10 for choice do; 6,70 a 7,15 for superfine western; 8,10 a 8,55 for common to good shipping brands extra round hoop Ohio. Canadian flour dull and 10c lower; sales 270 bbls; 7,20 a 8,10 for common 8,15 a 11,25 for good to choice extra. Wheat receipts are 400 bush; sales 25,000 bush; 1,66 for No. 1 Milwaukie club; 1,75 for a retail lot of choice do; 2,35 a 2 40 for amber state; 2,65 a 285 for fair to choice white Canada. Rye quiet; sales 5,000 bush western at 74c. Barley dull. Corn receipts are 1,176 bush; market heavy and lower; sales 39,000 bush at 66 a 72c for unsound; 73 a 75c for sound mixed western, both in store and delivered. Oats a little firmer; 35 a 42c for unsound western; 52 a 53c for sound do; 54c for Canada; 49c for Jersey; 53c a 54c for state. Pork steady and more active; sa a 5,400 bbls at 25,00 a 25,25 for new mess, closing 25,12½ regular; 23,50 a 23 75 for old do. Beef steady. Stocks are quite dull. Money on call at 5 a 6 per cent. Sterling Exchange quiet at 107½. Gold opened 126¼ and closed at 125¼.

LATEST MARKETS.—Flour closed dull and 10 to 15c lower for common grades. Wheat closed dull and 2c lower for common grades. Corn closed heavy and 1c lower. Pork closed steady; new mess 25,12½ regular. Lard closed lower at 12½ to 13c. Gold quoted at 125½ to 125¾.

New York, March 24.—The Post says the loan market is dull and well supplied at 5 per cent on call. Commercial paper passes at 7 to 6 with scrutiny of dry goods and produce bills. The stock market opened with a depressed and feverish feeling; at the close there was more animation. Governments firm except bonds of 1868 which are offered at 116. Gold has been sold this morning at 124¾.

The adoption of a clause authorizing a foreign loan has taken Wall street by surprise and the bill is regarded as granting the Secretary of the Treasury substantially all the powers he asks for.

There is considerable doubt as to whether the Senate will not insist upon a material courtailment of the Secretary's powers, and this probability is confirmed by our advices from Washington.

Gold declined steadily to 125¼ to 125¼, but without any panicky feeling. The abundance of gold offering on loan is somewhat singular. It is rumored that government is a lender of gold, but it is incredible that the Treasury should engage in any such operations.

New York, March 24.—The steamer Kangaroo, from Liverpool, has arrived. News anticipated.

CUSTOMS IMPORTS.

March 23rd.

Grand Trunk Railroad, St. Armand—2 kegs, Geo. Offord & Co.

Grand Trunk Railroad, Coaticook—1 box, S. O. Rodgers; 1 box, Dr. Williamson; 1 box, E. H. Lane; 1 pkg, J. Carruthers & Co.

Sleighs, Cape Vincent—2 boxes oysters, J. Winter; 1 box goods, A. G. Cole; 2 boxes, B. W. Raymond; 1 pkg books, C. I. Jordan and Sons; 1 package music, Samuel Black; 1 pkg, W. Campbell; 1 box goods, E. Hall; 1 box, S. H. Mitchell; 1 pkg, J. Wallace; 20 hides, J. Carruthers & Co.

March 24th.

Sleighs, Cape Vincent—1 box bolting cloth, Gilberton & Yarker; 1 box oysters, S. Chatterson; 1 pkg, A. C. Keiss; 1 pkg books, P. J. O'Donell; 1 pkg books, M. Hay; 1 pkg books, J. Creighton.

PERRY DAVIS'
VEGETABLE
PAIN KILLER,
(AT THE OLD PRICE.)

☞ Beware of Counterfeits and Worthless Imitations.

March, 1866. 56

GOLD & SILVER!

Awful Sacrifice
BUT
Bankruptcy Avoided!

EXTRAORDINARY ANNOUNCEMENT.

$2,000,000 Dollars worth of Gold and Silver Watches, Splendid Jewelry, French Clocks, Diamond Rings, Pianos, Melodeons, Silver Ware, &c., &c., to be disposed of at TWO DOLLARS each article, without regard to Value!

GRAND INTERNATIONAL MEETING OF MANUFACTURERS OF WATCHES & JEWELRY.

The following has been resolved, that in consequence of the great Stagnation of Trade, and in order to relieve from pecuniary embarrassments occasioned by a distressing War, and to avoid

BANKRUPTCY!

$2,000,000 worth of goods from their Stock must be sold in the course of Six Months, at

ANY SACRIFICE,

and for that purpose they have unanimously elected

De Trey & Co.,
34 Liberty Street,
AS THEIR EXCLUSIVE AGENTS.

As a preliminary they would remark that they manufacture and sell no brass watches or imitation of Jewelry.

All are Warranted Gold
OF THE FINEST WORKMANSHIP

The articles to sell at TWO DOLLARS each NO MATTER HOW COSTLY IT MAY consist of Splendid Hunting case Gold and Silver Watches, French Clocks, Rings set with Diamonds, Rubies, Pearls and other precious Stones (Solitaire and in Clusters) Ladies Sets of Jewelry comprising Pins and Ear-rings of the most fashionable and recherche Style, Gold and Enameled Bracelets, Studs and Sleeve Buttons, Chains of all descriptions, &c., &c. Silver Ware, (extra plated) comprising Castors, Butter Dish, beautifully chased and engraved, Table and Tea Spoons, Goblets, &c., &c., Pianos, Melodeons & Sewing Machines of the best makers.

The price of each article varying from six to eight hundred dollars.

HOW WE SHALL PROCEED.

We have adopted the plan of sale now so popular of charging a uniform price and this price will invariably be $2 for each article regardless of value. The expenses of conducting our Agency are paid by the sale of certificates or coupons representing the various articles. These certificates are sold at FIFTY CENTS each or 5 for $2 00, and each certificate will show the holder the particular article he or she is entitled to on payment of an additional $2. THE EXPENSES OF FREIGHT AND PACKING PIANOS OR SEWING MACHINES WILL BE PAID BY THE PARTIES WHO ARE ENTITLED TO THEM.

AGENTS ARE WANTED

In every part of the United States and Provinces and to all such very liberal inducement will be offered, and on application a circular of terms will be forwarded. We prefer money sent in Post Office orders where they can be obtained or by Bank Drafts to our order. Please write your Name, Town, County and State plainly and address all orders to

DE TREY & Co.
AGENTS FOR MANUFACTURERS,
34 Liberty St., New York.

Jan. 23rd, 1866. 6m20

To Consumptives.

The undersigned having been restored to health in a few weeks, by a very simple remedy, after having suffered several years with a severe lung affection, and that dread disease, Consumption—is anxious to make known to his fellow sufferers the means of cure.

To all who desire it, he will send a copy of the prescription used (free of charge), with the directions for preparing and using the same, which they will find a sure cure for Consumption, Asthma, Bronchitis, Coughs, Colds, &c. The only object of the advertiser in sending the Prescription is to benefit the afflicted, and spread information which he conceives to be invaluable; and he hopes every sufferer will try his remedy, as it will cost them nothing, and may prove a blessing.

Parties wishing the prescription will please address,

Rev. EDWARD A. WILSON,
Williamsburgh, Kings County,
253 New York.

SPECIAL NOTICE.

WONDERFUL CURE
OF
Consumption,
BY
THE GREAT SHOSHONEES REMEDY,
IN CANADA.

I, ANGUS PRINYEA, of Fredericksburg, County of Lennox & Addington, C.W., can, for one, truly bless God for the discovery of the Great Shoshonees Remedy which has indeed snatched me as a brand from the jaws of death. Suffering for a length of time from Consumption, last August I became confined to my house; I coughed dreadfully day and night, I expectorated quarts of greenish looking matter and large quantities of blood; I could scarcely sleep at all, and when I did doze night sweats burst forth fearfully, which the doctor tried but in vain to arrest. My bowels were costive, I lost my appetite, and what little I eat I mostly vomited. My head ached almost constantly, I was so suffocated that I could hardly breathe, and reached with pain. I became so reduced that I could hardly stand alone, and, indeed, an object of pity at the verge of the grave. I took Quinine, Cod Liver Oil, Citrate of Iron, and Quinine, Cough Mixtures, &c., &c., but still grew worse and worse. I was attended by physicians who told me to prepare for death, which was my only hope; but I thank God that about two months ago this Great Indian Remedy was introduced into Canada. I grasped it as the last hope; I have taken it with the pills ever since, and now my cough is but little, the expectoration of greenish matter and blood have stopped, I sleep well, night sweats has ceased, my bowels are regular, my appetite is good, Vomiting and Headache have stopped, I breathe easy, and suffer no pain. The Doctor examined my lung the other evening, said it was open again, and for God's sake to stick to this Indian Remedy. I am now feeling hearty, have been out visiting, and have lately, to a certain extent, resumed my former occupation, and all praise, through the blessing of God, to the Great Shoshonees Remedy.

This I solemnly delare unto oath, in the presence of God, as follows.

ANGUS PRINYEA.

Sworn before us, at Fredericksburg, C.W., this 19th day of March, 1866.

W. F. PETERSON, J.P.
P. R. DAVY, J. P.
G. B. SILLS, J. P.

Kingston, March 22nd, 1866. 70

ICE! ICE! ICE!

THE CITY ICE HOUSE has again been filled with Pure Ice, and being the Largest Ice House in the City, all who may favor the Subscriber with their Patronage, can depend upon a Good and Regular Supply during the coming Season, at the cheapest possible rates.

For further particulars enquire at the Grocery Store, corner of Queen and Wellington Streets.

☞ Ice always on hand at the Grocery Store.

JOHN MALONEY.

Kingston, March 6th, 1866. 56

W. H. WILKISON,
Attorney-at-Law, Solicitor in Chancery Conveyancer and Notary Public,
NAPANEE, C. W. 5

STOCKS FOR SALE.

$800 OF STORRINGTON ROAD Stock.

ALSO,

$100 of Kingston Water Works Stock for sale.

Apply to

JOHN CREIGHTON,
City Book Store.

Kingston, 12th March, 1866 62

IN THE SURROGATE COURT OF THE COUNTY OF FRONTENAC.

I HEREBY GIVE NOTICE that at or soon after the expiration of Twenty Days from the first publication of this notice application will be made to the Judge of the Surrogate Court of the County of Frontenac for letters of Guardianship, appointing me the legal guardian of Anne Maria Mace and Thomas Mace, who are Minors or Infants in Law, and children of the late William Mace, in his lifetime of the Village of Sydenham, in the County of Frontenac.

MARY MACE,
By her Attorney
D. MACAROW.

Kingston, 12th March, 1866. 61

In the Surrogate Court of the County of Frontenac.

We hereby give notice that at or soon after the expiration of Twenty Days from the first publication of this notice, an application will be made to the Judge of the Surrogate Court in the County of Frontenac for letters of Guardianship, appointing us the legal guardians of William Mace and George Mace, who are minors or infants in law, and children of the late William Mace, in his lifetime of the Village of Sydenham in the County of Frontenac.

WILLIAM LAWRENCE.
JOHN RUTLEDGE.
By their Attorney,
D. MACAROW.

Kingston, 12th March, 1866. 61

REMOVAL.

G. PISATI, Pork Butcher and Bologna Sausage Maker, respectfully informs his Customers, that he has removed his Establishment to King Street, next door to Mr. Parker's Drug Store.

☞ A Lot of Finely Cured Hams.

Kingston, March 15th, 1866. 1w64

M. O'GORMAN,
BOAT BUILDER,
SIMCOE STREET,
KINGSTON, C.W.

An Assortment of Skiffs always on hand.

☞ Work leaving Kingston, to be paid for before being sent out of the Establishment.

Kingston, March 7th, 1866. 57

$2,000 A YEAR made by any one with $15—Stencil Tools. No experience necessary. The Presidents, Cashiers, and Treasurers of 3 Banks indorse the circular. Sent free with samples. Address the American Stencil Tool Works, Springfield, Vermont.

March 19th, 1866. 3m19

STEAM DYE WORKS.

NOTICE.

THE UNDERSIGNED hereby notifies his

FRIENDS & CUSTOMERS

that for the next two months it will not be convenient for him to

Accommodate them as Usual with Work,

But that parties having goods at his place of business can call and receive them as usual. At the expiration of two months he will resume business again. In the meantime he intends to institute Extensive

Improvements in his Establishment.

STUART MONTGOMERY.

Kingston, Nov. 17th, 1865. 269

FOR SALE.

A COMFORTABLE Rough Cast Cottage on the north side of Colborne St., in good repair, and at present occupied by Mr. James Stacey.

Apply to

JAMES SHANNON.

Kingston, March 2nd, 1866.

REMOVED.

DR. OLIVER has removed his Surgery and Residence to the house lately occupied by Dr. Fowler, corner of King and Earl Streets.

Kingston, Jan. 23rd, 1866. 20

TO LEASE

For a Term of Years,

THAT well-known Establishment, the property of the late William Mace, Esq., of the VILLAGE OF SYDENHAM, Township of Loughborough, consisting of a

GRIST MILL,

newly fitted with iron gearing of the most approved plan, an Oat Mill in good running order,

A SAW MILL,

with an up-right and circular saw; also a Carding and Fulling Establishment in working order.

To be leased separately or together as the undersigned may deem advisable.

ALSO A BREWERY & DISTILLERY,

with an engine in it of 20 horse power, with vessels fit to carry on business, as well as a stone cattle shed and store house.—Should parties be prepared to carry on the business, it might be used for a Tannery or Foundry. Situated on the Sydenham Mill Stream, with a good dam adjoining.

The above property is within 15 miles of Kingston, in one of the most beautiful Villages in the Country.

All parties indebted to the Estate are requested to settle forthwith, and all having claims to make them known to the undersigned.

JAMES LAHEY, } Trustees
WILLIAM LAWRENCE, } for
JOHN RUTLEDGE, } Executrix.

March 14th, 1866. 3m63&11

Magistrate's Forms.

SUMMONSES, WARRANTS, Convictions and other Forms used by Magistrates, for sale at the British Whig Office

Kingston, Nov. 17th, 1865. 26

Copper Plate Printing.

LADIES' AND GENTLEMEN'S
VISITING CARDS.

THE Publisher of the British Whig having procured from London a Copper Plate Press, and having engaged a good Artist, is now prepared to execute all kinds of Copper Plate Printing with Neatness and Dispatch.

☞ Engraving of all kinds executed by the same Artist.

Kingston, Oct. 27th, 1865.

New Carpets! New Carpets!!

AT

MACNEE & WADDELL'S.

NEW TAPESTRY CARPETS,
NEW IMPERIAL CARPETS,
NEW SUPERIOR CARPETS,
NEW MEDIUM CARPETS,
NEW UNION CARPETS,

All Choice and New Patterns.

HEMP CARPETS,
COCOA MATTING,
FANCY MATTING,
STAIR CARPETS,
PRINTED DRUGGETS,
HEARTH RUGS,
DOOR MATTS, &c.

MACNEE & WADDELL,
PRINCESS STREET.

Kingston, 23rd March, 1866. 71

NEW GOODS

NOW OPENED

AT

William Ferguson & Co's,

CORNER OF KING AND PRINCESS STREETS.

Black Broad Cloths,
Black Doeskins,
Fancy Coatings,
Canadian Tweeds,
Black and Colored Silks,
Black and Colored Coburgs.

Fancy Mohairs,
Ribbons, Belt Buckles,
Belt Ribbons (Black and Colored,)
Table Oil Cloths, Table Covers,
Tubular Braids, Hosiery,
Ties, Scarfs, Braces,

Paper and Linen Collars, and Gloves.

Kingston, March 16th, 1866. 64

BOOTS FOR THE MILLION

AT

The "Cheapest Boot & Shoe Store."

KIRK & ROSE have just received large supplies of Spring BOOTS AND SHOES, making their Stock the most complete and extensive in the city. Their Stock includes Coarse, Medium and Fine Work in all the different styles, for Ladies, Gentlemen, Boys, Misses and Children. Every attention has been paid to the selection of the work, and it has been purchased on such favorable terms that they are enabled to sell ASTONISHINGLY CHEAP.

They have now on hand many thousand pairs of Boots and Shoes of excellent quality, which they offer at prices that cannot be honestly undersold. Any style of Boot can be procured from them at satisfactory prices.

To make their business more complete, they have just made arrangements by which they are enabled to make to order any style of Ladies' or Gentlemen's Boots. Those favoring KIRK & ROSE with their orders will be served promptly and supplied with articles equal to the best produced in the city.

KIRK & ROSE.

Kingston, April 12th, 1865. 8

OTTO MEVES,
Gold and Silversmith,
Diamond-Setter, Chain-Maker, Chaser, Engraver, Enameller, and Electroplater,

HAS REMOVED to Princess Street, to the premises formerly occupied by Mr. Fuller, a few doors below the Scotch Church.

Having had for nearly two years a workshop in Kingston, in rear of Mr. G. Spangenberg's, where he only worked for the trade, is now prepared to attend to all kinds of work belonging to the jewellery business and recommends himself to the public in general, promising prompt and superior workmanship.

☞ Particular attention will be paid to the Manufacturing of Medals, Jewels, &c.

Kingston, March 16th, 1866. 3mos 64.

WESTERN INSURANCE COMPANY
OF ENGLAND.
(LIMITED.)

FIRE AND LIFE.

CAPITAL.....£1,000,000 STERLING.
Head Office for Canada, Ontario Hall, Toronto.

GEO. E. SMALL,
Agent for Kingston.

Royal C. Bank, Jan. 4th, 5

To Let on the 1st of May,

FIRST CLASS HOUSES in Wellington and Crimean Terraces. Also improved Farm, 3 miles from the city. Possession immediately.

THOMAS A. CORBETT,

Kingston, March 14th, 1866. 11&62.

DEPARTMENT OF CROWN LANDS.

Ottawa, 8th March, 1866.

NOTICE IS HEREBY GIVEN that certain (supposed) Oil and other lands in the counties of Kent and Lambton, U.C., embracing certain lots, resumed under the notice of the 26th November, 1864, will if not previously disposed of, be offered for sale at Auction on the

Twelfth day of April next,

and following days, at the Rankin House, Chatham.

Also, certain lands in the County of Essex, U. C., will be offered for sale at auction, on the TWENTY FOURTH day of APRIL next, and following days at Jessup's Hotel, in the town of Sandwich.

An officer of the Department will be in attendance at Chatham and Sandwich, six days prior to the days of sale, to investigate claims to the said lands. Persons in occupation of any of the lots are notified to attend at the above places during some one of such six days.

Lists of the lands, with the conditions of sale to be seen at the Registry and Post Offices in the Counties, and to be had on application to the Department.

A. CAMPBELL,
Commissioner.

60-91

Look, Read and Learn

THAT THE

GREAT SHOSHONEES REMEDY

OF THE CELEBRATED INDIAN, DR. LEWIS JOSEPHUS, OF THE DISTINGUISHED TRIBE OF SHOSHONEES, BRITISH COLUMBIA, IS NOW FOR SALE IN CANADA.

THIS all-possessing Great Indian Remedy is warranted, and in broad and emphatic language, we can safely say may be relied upon to make a permanent cure of all Diseases of the Throat, Lungs, Liver, Kidneys, Digestive Organs, &c., as well as Scrofula, the various Skin Diseases, Humors, and all diseases arising from Impurity of the Blood, excepting the third stage of Consumption. In the Western Country, where this Great Remedy has been in use for a short time, it has indeed affected some of the most Marvellous Cures, ever recorded in the annals of Historical Medicine. Such being the case, in addition to its former renown and celebrity, we defy humanity to dispute the fact, that this, the Great Shoshonees Remedy, in connection with the Shoshonees Vegetable Restorative Pills, is the Remedy of Remedies of the 19th Century, and the greatest boon ever laid at the altar of suffering humanity. For the discovery of this Wonderful Remedy, the world is indebted to Dr. Jasper, formerly of St. Louis, Mo., who spent, before he succeeded, over two long years in Columbia, endeavoring to obtain from Dr. Josephus the life-long secret of preparing it. Dr. Jasper, with Dr. Hall and several other physicians of St. Louis, witnessing the astounding curative effects of the Great Shoshonees Remedy, entered into combined cogitation for the purpose of ascertaining the peculiar mode of action of this Great Remedy, and the result of their researches was that the wonderful healing properties of the Remedy were due, not only to its salutary effect upon the blood and the organs themselves, for diseases of which it is recommended, but also on the Digestive Organs and more particularly upon the Lacteal Vessels, which Lacteal Vessels combining the New Theory of Disease, as well as history of the Discovery of the Remedy, Certificates of Cures, &c., &c., are fully laid down in the Treatise accompanying each bottle of the Remedy.

☞ Price of the Remedy in large Pints $1.

For sale by all Druggists and Dealers in Medicine.

Agents for Kingston:
G. S. HOBART,
S. SKINNER,
WHITE,
J. G. KING,
C. HEATH.

F. H. PARKER,
General Agent for Canada.

Kingston, March 3rd, 1866. 54

LIST OF NEW GOODS

AT

Carsley's

LIVERPOOL HOUSE.

New Dress Goods in Mohairs,
Challis, Chenes, Granates,
Lustres, Serges, Alpacas, &c.,
New Balmoral Skirtings,
New Watered Moreens, White, Black and Colored,
New Corsets, English and French,
New Veils, Collars and Ties,
New Prints, the best assortment in the city

CLOTH, CLOTH.

New Scotch Tweeds, new English Tweeds, new Canadian Tweeds, and a lot of new German Cloths for Suits.

CARPETS.

A good Kidderminster Stair Carpet for 11 pence or 18 cents per yard.

Brussels Carpets at 5s. 7½d. or $1.12½c. per yard, equal to any in Kingston at $1.50, at

S. CARSLEY'S
Liverpool House.

Kingston, March 17th, 1866. 65

MONTREAL OCEAN STEAMSHIP COMPANY.

Canadian Line.

PRE-PAID PASSAGE CERTIFICATES are issued to PARTIES WISHING TO BRING OUT THEIR FRIENDS from England, Ireland, or Scotland, to any part of Canada, at very low rates.

For particulars, through tickets and every information, apply to

G. T. OLIVER,
Agent.

Kingston, March 17th, 1866. 65

SIGN OF THE SILVER AUGER.

JUST arrived and for sale cheap for cash by the Subscribers,

15 Bbls. English Double Boiled Paint Oil,
4 " " Raw " "
6 " Saxes' Heavy Engine "
Janies' Genuine White Paint in 25 and 100 lb. Kegs,
Glass and Putty,
Rubber and Hemp Packing,
Files of every description,
Pitch, Tar, and Oakum,
Pressed and Wrought Spikes,
Bolts, Nuts and Washers,
&c., &c., &c.

GIBERTON & YARKER,
Brock Street,
Near the Market.

☞ Sole Agents in the Canadas for Dulour & Co.'s Old Anchor Brand Bolting Cloths.

A. GIBERTON. | JAMES YARKER.

Kingston, February 27th, 1866. 49

NOTICE.

NOTICE is hereby given that application will be made at the next Session of the Provincial Parliament, for an Act to amend the Act of Incorporaton of the College of Regiopolis, and also the Act authorizing the conveyance of certain Real Estate to the said College, and also to enable the College to acquire and hold additional Real Estate to a limited amount, and also to confer certain other powers upon the said College.

Kingston, 21st February, 1866. 45&8

LOCKWOOD & Co.,
BANKERS.

No. 94 Broadway,
NEW YORK.

DEALERS in all securities marketable at the New York Stock Exchange. Accounts kept in Coin and in United States Currency and interest allowed on deposits of each, subject to check at sight. Particular attention given to the accounts of Foreign and Country Banks and Bankers.

Jan. 17th, 1866. 3md14

Arrival of Fresh Oranges
AND
LEMONS.

Smyrna Figs, Prunes,

CANNED FRUIT & CRANBERRIES,

AT

R. TOWN'S

No. 1 FRUIT AND OYSTER DEPOT
Corner of Ontario and Clarence Streets.
JUST RECEIVED—
Smyrna Figs,
Prunes and Cranberries,
Canned Fruit, including—
Peaches, Plums,
Cherries and Pineapple,
Cranberry Sauce in bottles,
Messina Oranges,
French Lemons,
Isabella Grapes,
Sweet Cider and
American Winter
Apples.

OYSTERS, SARDINES & LOBSTERS.

Sardines and Lobsters, in tins, and. The best Baltimoie and Fair Haven XX & XXX Oysters in cans and patent kegs, 1 quart and 2 quart kegs.

Kingston, Feb. 13th, 1866. 3

The New Number
OF THE
CHURCHMAN'S FAMILY MAGAZINE
ILLUSTRATED. 1s. MONTHLY.

"Every page abounds in an interest peculiarly its own; and one distinctive feature of this magazine is, that it confines itself or exclusively as energetically to the elucidation of subjects fairly within the scope of the Church."—Oxford University Herald.

NUMBER XXXIX, FOR MARCH, 1866, CONTAINS:

CATHEDRALS—THEIR NATURAL VALUE. By MACKENZIE E. C. WALCOTT, B.D., Precentor and Prebendary of Chichester.
ON THE "HAALIM" AND PHŒNICIAN WORSHIP. Second Article. By the Rev. FREDERICK METCALFE, M.A.
A LENTENTIDE MEDITATION. By the Rev S. J. STONE, B. A.
ECCLESIASTICAL VESTMENTS. By the Rev. E. L. CUTTS, B.A.
THE VACANT LIVING. A TALE FOUNDED ON FACT. With an Illustration.
CHURCH WORK AMONGST THE NAVVIES. By the Rev. G. W. ROSS.
IN-DOOR GARDENING. By the COUNTESS MEADOWS.
THE RELIGIOUS SYMBOLISM OF PRECIOUS STONES. By ALEXANDER H. GRANT, M.A.
THE LATE FREDRICA BREMER. By MARY HOWITT.
CHRIST CHURCH DAYS: AN OXFORD STORY. Chapter XIX.—The Pastle Descent. XX.—The Twofold Wreck.
WHO IS THE TRAITOR? A LENTEN POEM.
RECENT WRITINGS ON THE CHRISTIAN LIFE. REV. RICHARD WILSON, M.A.
OUR CLERICAL CLUB. By the Editor. Dr. Pusey on Tract XC—Bishop of Ripon's Sermons—Mr E. B. Lytton's Lost Tales of Miletus—Knight's Shadows of Old Booksellers—From Cadiz to Colenso—General Kennedy on the Battle of Waterloo—Ruskin's Ethics of the Dust.

"Our Clerical Club again meet and discuss a multitude of current topics with great vigor and point."—South-Western Herald.

LONDON: JAMES HOGG & SONS.
TORONTO: W. C. CHEWETT & CO.
MONTREAL: DAWSON BROTHERS.
AND ALL BOOKSELLERS.

March 22nd, 1866. 69&12

JOHN POWER,
Architect and Building Surveyor,
OFFICE PRINCESS STREET.

REFERENCES kindly permitted to the following gentlemen:—
C. S. Ross, President Com'l Bank.
Thos. Kirkpatrick, Esq
Saml. Muckleston,

Kingston, May 1865.

The British and North American
ROYAL MAIL STEAMSHIPS,
Between New York and Liverpool,
CALLING AT CORK HARBOR.

And Between Boston and Liverpool,
CALLING AT HALIFAX AND CORK HARBOR.

JAVA	leaves New York Wednesday	March 21st.
AFRICA	" Boston, "	" 18th.
AUSTRALASIAN	" New York, "	April 4th.
CHINA	" Boston, "	" 11th.
CUBA	" New York, "	" 18th.
ASIA	" Boston, "	" 25th.

FROM NEW YORK TO LIVERPOOL.
Chief Cabin Passage.....$132 50
Second Cabin Passage.....80 00
FROM BOSTON TO LIVERPOOL.
Chief Cabin Passage.....$112 50
Second Cabin Passage.....65 00
Payable in gold or its equivalent in United States currency.

Berths not secured until paid for.
An experienced Surgeon on board.
The owners of these ships will not be accountable for Specie or Valuables unless bills of lading, having the value expressed, are signed therefor.
For freight, or passage apply to

E. CUNARD,
4 Bowling Green, New York.
Or to E. C. & I. G. BATES,
103 State Street, Boston.

March 14th, 1866. 62

REDUCTION OF FARES.

Montreal Ocean Steamship Co.

Steamship from Portland to Liverpool.

THE ROYAL MAIL STEAMSHIP

PERUVIAN,

Carrying the United States and Canadian Mails,
WILL SAIL FROM PORTLAND FOR LIVERPOOL, CALLING AT LOCHFOYLE
ON SATURDAY, MARCH 31ST, 1866.

☞ Through Rates of Passage from Kingston to Liverpool, or Londonderry
CABIN, $89 50.
INTERMEDIATE, $75 50 to $79 50.
STEERAGE, $32, including cooked provisions on the voyage.

Berths not secured until paid for.

☞ An experienced Surgeon is carried on each vessel.

For freight or passage, or further information, apply to

G. T. OLIVER,
Canadian Express Office,
Agent.

☞ Passage certificates granted to persons wishing to bring out their friends from England, Ireland and Scotland.

Kingston, March 24th, 1866. 72

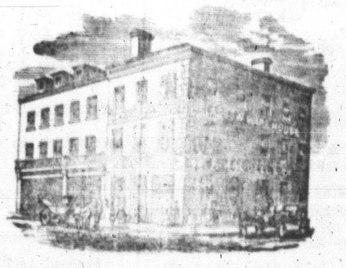

New Spring Goods!

AT THE

GLASGOW WAREHOUSE.

R. WADDELL & CO.

Will Show on Monday

A full Assortment of New Spring Goods.

NEW FANCY DRESS GOODS,
NEW COBURGS, MOHAIRS AND LUSTERS,
NEW CANADIAN TWEEDS,
WHITE, GREY AND PRINTED COTTONS.

ALSO,—

TWO CASES OF CHEAP HOOP SKIRTS,
&c., &c., &c.

Kingston, March 9th, 1866. R. WADDELL & Co. 59

Strachan & Co.'s Magazines.

"Good Words are worth much and cost little."—HERBERT.

12½ CENTS A MONTH; $1 50 A YEAR—BEAUTIFULLY ILLUSTRATED.

GOOD WORDS,

EDITED BY NORMAN MACLEOD, D.D.,—ONE OF HER MAJESTY'S CHAPLAINS.

15 *CENTS A MONTH; $1.75 A YEAR.—Profusely Illustrated.*

THE SUNDAY MAGAZINE,

EDITED BY THOMAS GUTHRIE, D.D.,
Author of "The Gospel in Ezekiel," "Speaking to the Heart," &c.

15 CENTS A MONTH; $1.75 A YEAR.—ILLUSTRATED.

THE ARGOSY,

A MAGAZINE FOR THE FIRESIDE AND JOURNEY.

☞ Read the "British Whig's" Monthly Notices of these Periodicals.

They are published by Alexander Strachan & Co., 56 Ludgate Hill, London, England; Canada Branch—50 St. Peter Street, Montreal.

*** *Messrs. Strachan & Co., will send specimen copies free, and offer one of the Elegantly Bound Volumes of "Good Words," or the "Sunday Magazine," or an additional copy to any one who will furnish a Bookseller with FIVE Subscribers.*

CLUB TERMS ON APPLICATION AT

50 St. Peter Street, Montreal.

February 9th, 1866. 35

A CARD.

WILLIAM CUNNINGHAM,
PIANO-FORTE TUNER,
WELLINGTON STREET, KINGSTON,
(Nearly opposite the Wellington Street School.)

☞ Repairs executed skilfully, and Country Business attended to.

Kingston, August 23th, 1864. 19

NOTICE

IS hereby given, that application will be made to the Provincial Parliament at its next meeting, for an Act to Incorporate the Mill Owners along the course of the Napanee River, for the purpose of improving and increasing the supply of water in the said river, and for other purposes.

Newburgh, 27th February, 1866.

law13w 52