THE DAILY BRITISH WHIG.

VOL. XXXV. KINGSTON, CANADA, SATURDAY MORNING, FEBRUARY 17, 1866. NO. 41.

THE DAILY BRITISH WHIG
IS PUBLISHED BY
EDWARD JOHN BARKER, M.D.,
EVERY MORNING,
AT THE OFFICE OF THE BRITISH WHIG,
BAGOT STREET, KINGSTON, C. W.
AT
SIX DOLLARS A YEAR, CASH.

THE WEEKLY BRITISH WHIG
IS PUBLISHED
EVERY THURSDAY MORNING,
AT
TWO DOLLARS A YEAR.

ADVERTISEMENTS
TARIFF OF RATES.

All Advertisements under Fifteen Lines are charged One Dollar for the first insertion, and one quarter of a Dollar for each subsequent insertion.

Other Advertisements are charged at the rate of Eight Cents per Line for the first insertion, and Two Cents per Line for each subsequent insertion; unless when ordered only once a week, when each subsequent insertion will be charged Four Cents per Line.

Notices in editorial columns, the object of which is to promote the pecuniary or private interests of Individuals or Companies, such as Reports of Banks, Insurance Companies, Notices to attend Lectures, Amusements, Meetings, Sermons, Acknowledgments of Donations—to be considered Advertisements, and charged accordingly.

Notice of Births.....Half a Dollar.
Notice of Marriages.....One Dollar.
Notice of Funerals (each time) Half a Dollar.

Special Contracts

For Monthly, Yearly or Half-yearly Advertisements, and are *Payable at the time of Contract.*

☞ Special or Business Notices are charged one or two dollars each, according to length.

Letter-Press Printing
IN ALL ITS SEVERAL BRANCHES
Cards, Blank Forms,
Circulars, Bill-Heads,
Bills of Lading, Handbills,
Posters, and Pamphlets
Executed in the Best Style, and at the Cheapest Rates.

MESSRS. O'REILLY & MAGUIRE,
ATTORNEYS-AT-LAW,
SOLICITORS IN CHANCERY AND INSOLVENCY,
NOTARIES PUBLIC, &c. &c.
OFFICE—NORTH OF YATES' HOTEL,
NAPANEE, C. W.
JAMES O'REILLY, Q. C. | M. J. MAGUIRE.
Dec. 6th, 1865. 285&19

WILLIAM FERGUSON, Jr.,
BARRISTER & ATTORNEY-AT-LAW,
Solicitor in Chancery, Conveyancer, &c
OFFICE KING STREET,
KINGSTON, C. W.

MESSRS. O'REILLY & O'REILLY,
Barristers & Attorneys at Law
SOLICITORS IN CHANCERY AND INSOLVENCY.
CHAMBERS No. 7, 8, AND 9, ANCHOR BUILDINGS,
KINGSTON, C. W.
JAMES O'REILLY, Q.C. PETER O'REILLY, Jr.
☞ The New Insolvency Act is now in force.
Kingston, Sept. 2nd, 1864. 208

Macdonald, Patton & Macharr,
BARRISTERS & ATTORNEYS-AT-LAW,
SOLICITORS IN CHANCERY, &c.
18 Clarence Street (opposite Post Office), Kingston.
JOHN A. MACDONALD Q.C. | JAMES PATTON, Q.C.
JOHN M. MACHARR.
Kingston, Jan. 16th, 1865. 15

Strange & Rogers,
BARRISTERS & ATTORNEYS-AT-LAW
SOLICITORS IN CHANCERY, &c.,
Clarence Street (opposite Post Office), Kingston, C.W.
MAXWELL W. STRANGE. | ROBERT V. ROGERS JR
Kingston, 11th May, 1865. 109

BUCKLEY & SCOTT,
Barristers & Attorneys-at-Law
SOLICITORS IN CHANCERY,
Conveyancers, Notaries Public,
OFFICE—P. Smith's New Building, Rideau Street,
OTTAWA, C. W.
P. J. BUCKLEY, LL.B. W. J. SCOTT, JR.
Ottawa, March 16, 1865. 64

W. H. WILKISON,
Attorney-at-Law, Solicitor in Chancery, Conveyancer, and Notary Public,
NAPANEE, C. W. 5

D.
WILLIAM CUNNINGHAM,
PIANO-FORTE TUNER,
WELLINGTON STREET, KINGSTON,
(Nearly opposite the Wellington Street School.)
☞ Repairs executed skillfully, and Country Business attended to.
Kingston, August 25th, 1864. 19

JAMES WATT,
AUDITOR AND ACCOUNTANT,
ORDNANCE STREET.
☞ Account Books in any department of Business made up, adjusted and balanced.
Kingston, Dec. 11th, 1864. 297

INDEPENDENT ELEVATOR
"ORB,"
UNITED STATES WHARF, KINGSTON,
IN CONNECTION WITH
An Efficient line of Standard Barges
CARRYING CAPACITY,
EACH TRIP—200,000 BUSHELS.
GEO. SMITH, Montreal | ANDERSON & FORD, Kingston.
Kingston, May 9th, 1865. 106

I. C. Franck & Co.
GENERAL COMMISSION MERCHANTS
IMPORTERS OF
GROCERIES, WINES, LIQUORS, CIGARS, &c., &c.,
5 HOSPITAL STREET,
MONTREAL.
Aug., 9th 1865. 186&32

JOHN POWER,
Architect and Building Surveyor,
OFFICE PRINCESS STREET.
REFERENCES kindly permitted to the following gentlemen:—
C. S. Ross, President Com'l Bank.
Thos. Kirkpatrick, Esq
Saml. Muckleston,
Kingston, May 1865.

R. M. WILKISON,
Barrister, Attorney, Conveyancer AND NOTARY PUBLIC.
CROWN ATTORNEY AND CLERK OF THE PEACE.
OFFICE—COURT HOUSE.
Kingston, March 4th, 1865. 51

GEORGE BRAND,
Auctioneer, Appraiser & Commission Merchant,
KING STREET,
Next to the City Book Store.
Kingston, 8th Sept 1865. 1m290

Received This Day,
Ex Steamships Moravian & Belgian.

NEW WINCEYS,
NEW FRENCH MERINOS,
NEW TWEEDS,
NEW BALMORAL SKIRTS,

AT MACNEE & WADDELL'S.

Whitney, Whitney.

NEW WHITNEY CLOAKING,
NEW ELYCIAN DO.
NEW RIBBED DO.
NEW PILOT CLOTHS,

At Macnee & Waddell's.

NEW BLANKETS,
NEW FLANNELS,
NEW PRINTS,
NEW FINGERING YARN,
NEW SCARLET NUBIAS
AT MACNEE & WADDELL'S

THE VERY LATEST.
The new Empress Veils so much worn in England, at
MACNEE & WADDELL'S

One Case of the Celebrated Josephine Kid Gloves,
At
MACNEE & WADDELL'S

Kingston, January 15th, 1866. 13

PROVINCIAL
Fire and Inland Marine
INSURANCE COMPANY
OF CANADA.
Head Office—Toronto Street—Toronto.
ESTABLISHED A.D. 1849.
Capital—$1,743,520.

DIRECTORS:
HON. J. HILLYARD CAMERON, President | J. S. HOWARD, Esq., Vice President.
HON. GEO. CRAWFORD, | GEO. DUGGAN, Jr., Esq., | CHRIST. ROBINSON, Esq.
LEWIS MOFFATT, Esq., | JOHN CAMERON, Esq., | W. J. MACDONELL, Esq.
ANGUS MORRISON, Esq., | A. M. SMITH, Esq., | C. T. CAMPBELL, Esq., Manager Com. Bank

MANAGER SECRETARY—JAMES SYDNEY CROCKER, ESQUIRE.
ASSISTANT SECRETARY—DONOUGH O'BRIEN, ESQUIRE
SOLICITORS—MESSRS. DUGGAN & BURNS,
BANKERS—COMMERCIAL BANK OF CANADA.

THIS long established Company with its numerous and responsible Stockholders and its large subscribed capital, affords an amount of security to the assured unsurpassed by any other Company transacting business in this Province.

For Insurance against Fire, apply to
M. W. STRANGE, Marine Agent.
JAMES HARTY, Fire Agent.
Kingston, Jan. 2nd, 1866. 6

MARINE.

Mr. Kinghorn having resigned the Agency of the Marine Department of this Company, the undersigned has been appointed in his stead.
M. W. STRANGE.
Kingston, March 8, 1865. 57

THE COMMERCIAL
UNION ASSURANCE COMPANY,
19 Corn Hill, London, E.C.
CAPITAL—$12,500,000, OF WHICH $1,250,000 IS PAID UP.
INVESTED—$1,565,000.

DIRECTORS:
Henry William Peck, Esq., (Peck Bros. & Co.) Chairman.
H. Trower, Esq., (Trowers & Lawson) Deputy Chairman.
Jeremiah Colman, Esq., (J. & J. Colman).
Charles Cutling, Esq., (Charles Cutling & Co.)
Edwin Fox, Esq., (Haliday, Fox & Co.)
Nehemiah Griffiths, Esq., (N. Griffiths, Tate & Fisher.)
Samuel Hanson, Esq., (Samuel Hanson & Son.)
Frederick William Harris, Esq., (Hixon & Harris.)
Smith Harrison, Esq., (Harrisons & Crosfield.)
David Hart, Esq., (Lemon Hart & Son.)
Francis Hicks, Esq., (Thomas & Francis Hicks.)
John Hodgson, Esq., (Grant, Hodgson & Co.)
John Humphrey, Jr., Esq., (Humphrey & Son.)
Moss Joshua, Esq., (Joshua Brothers & Co.)
William Leask, Eastcheap.
Andrew Lusk, Esq., (A. Lusk & Co.)
Alexander Sim, Esq., (Churchill & Sim.)
John Robert Thompson, Jr., Esq., (J. R. Thompson & Co.)
John Kemp Welch, Esq., (Orlando Jones & Co.)

Manager of Fire Department—HENRY THOMSON.
Actuary—W. P. PATTISON.
Physician—JOHN SYER BRISTOWE, M.D.
Surgeon—THOMAS SMITH, F.R.C.S.
Solicitors—Messrs. THOMAS & HOLMES.
Bankers—LONDON & COUNTY BANK.
Secretary—HENRY GRINN.

Canada Branch—Office, Nos. 221 & 223 St. Paul Street, Montreal.

MESSRS. MORLAND, WATSON & Co., GENERAL AGENTS.

FIRE DEPARTMENT.

The Company commenced business in October, 1861, as a Fire Office, and was called into existence to modify the excessive rates demanded by the combined Offices after the Great Fire in Tooley Street, London. The success which has attended the Company's operations has been such as fully to realize the most sanguine expectations of the Directors, and has induced them to extend their operations to Canada, where the General Agents are prepared to take proposals for Insurance against Loss by Fire of Property of every description.

LIFE DEPARTMENT.

The marked preference shown for an Office which studies the interests of the Public as well as of its Proprietary, induced the Directors to transact Life Business with the intention not to favor one class of Policy-holders at the expense of another, but, resolved that the same liberal views which have gained for the Office the confidence of the Public in its Fire Branch, shall guide them in the management of the Life Department, they extend to the Assured every benefit which science warrants or experience suggests.

Among the benefits of this Company may be enumerated—Moderate Rates o Premium—Eighty per cent. of the Profits divided among the Assured—Very liberal surrender value given after three years—Thirty days allowed for payment of Premiums, and further extension of time on easy terms—Unchallengeable Policies—Credit System—Service permitted in Volunteer Corps—Convenient and liberal terms, whereby no Policy need lapse, through any temporary difficulty, in the payment of a Premium.

Further and fuller information may be obtained by calling at the Office, Nos. 221 and 223 St. Paul Street.

MORLAND, WATSON & CO., General Agents for Canada.
FREDK. COLE, Secretary.
JAMES HARTY, Agent for Kingston.
Kingston, Jan. 2nd 1866

Sheriff's Sale of Lands
FOR TAXES.

County of Frontenac, } BY Virtue of a
TO WIT: } Warrant issued by the Treasurer of the County of Frontenac, bearing date the 27th day of November, one thousand eight hundred and sixty five, and to me directed and delivered, for the Collection of Arrears of Taxes due upon the lands hereinafter mentioned and described as being in the said County of Frontenac.

These are therefore to give notice that unless the said taxes, together with all lawful charges, be sooner paid, I shall, on

Saturday, the Fifth day of May next,

at the hour of Twelve O'clock Noon, at the Court House, in the City of Kingston, proceed to sell by Public Auction the said lands, or as much thereof as may be sufficient to discharge such arrears of taxes and charges incurred.

TOWNSHIP OF OSO.

Lot 8, in the 2nd Concession 163 acres, to the year 1853, inclusive, $47.77.
West half Lot 15, in the 2nd Concession, 100 acres, to the year 1853, inclusive, $13.91.
Lot 1, in the 5th Concession, 200 acres, to the year 1853, inclusive, $2.79.
Lot 14 in the 5th Concession, 200 acres, to the year 1853, inclusive, $68.71.
East half Lot 17, in the 5th Concession, 100 acres, to the year 1853, inclusive, $25.93.
East half Lot 29, in the 8th Concession, 100 acres, to the year 1853, inclusive, $7.49.
Lot 9, in the 7th Concession, 200 acres, to the year 1862, inclusive, $3.96.
Lot 10, in the 7th Concession, 200 acres, to the year 1862, inclusive, $5.77.

THOMAS A. CORBETT,
Sheriff, County of Frontenac.

Sheriff's Office, City of Kingston, } 1awld
29th day of January, 1866. } 28

Fresh Arrivals
AT
A. CHOWN'S.
HARDWARE,
STOVES, PAINTS, OILS,
&c., &c., &c.,
Cheap for Cash.

THE Subscriber has received a large addition to his stock, among which may be found the following, viz:—ANVILS, VICES, SLEDGES, BAR IRON, STEEL, Hoop Iron, Sheet Iron, and Zinc Shot, Powder, Chains, Canada Plates, Tin Plates, Wires, Cut, Wrought, Horse, Pressed and other NAILS, Nail Rod, Spades, Axes, Cutlery, Plated Ware,

Mechanics' Tools.

House-furnishing, Builder's and Cabinet Maker's Hardware, Cooking, Box, Parlor, and Dumb Stoves, Pipes, Plain, Japanned and BLOCK TINWARE, Paints, Colors, Oils, Putty, Turpentine, Benzole, Brushes—Paint, Scrub, Horse, Stove and others—WINDOW GLASS, LOOKING GLASS Plates, Ropes, Twines, Door and Table Mats, &c., &c. All of which he is prepared to sell LOW FOR CASH.

A. CHOWN'S,
Sign of the Cross Cut Saw,
No. 7, Bagot Street.

A SUPERIOR QUALITY OF COAL OIL AT A. CHOWN'S.

LABOUR SAVING VARNISH.
Stovepipe Cleaning Made Easy
BY THE USE OF
Chown's Celebrated Jet Black Varnish

AN article that can be highly recommended for beautifying and preserving Stovepipes, Grates and all Iron Work

For Sale in quantities to suit purchasers at
A. CHOWN'S.

POWDER AND SAFETY FUSE.
A VERY Superior Quality of English Powder and Safety Fuse for sale, at
A. CHOWN'S.

IMPROVED
PAINTED-BACK Looking Glass Plates—all sizes—a very nice article—cheap.
A. CHOWN'S.

Furs, Furs, Furs.

THE undersigned begs leave to announce to his numerous friends and customers that he has on hand a LARGE ASSORTMENT OF

Newly Manufactured
FURS!
CONSISTING OF
LADIES' MINK VICTORINES,
SKATING MUFFS, SKATING CAPS,
PERSIAN LAMB COLLARETTES,
MUFFS AND CAPS,
HUDSON BAY SABLE,
GENUINE ERMINE,
GREY PERSIAN LAMB AND EUROPEAN MARTIN SETS,
ALL OF THE LATEST STYLES
Imitation Lamb Cloth for Ladies' Mantle Trimmings in every variety.
Dressed Mink and German Mink for Ladies' Hoods.
ALSO
A LARGE STOCK OF
Gentlemen's Furs,
CONSISTING OF
BEAVER AND PLUCKED OTTER COLLARS, COAT TRIMMINGS OF OTTER, PERSIAN AND RUSSIAN LAMB; MINK, OTTER, PERSIAN, AND RUSSIAN LAMB, SOUTH SEA SEAL, NUTRIA, AND GERMAN SEAL
CAPS.
A variety of ENGLISH and AMERICAN STYLES of
FALL HATS.
N. B.—Merchants and others will find it to their advantage to call and examine the stock before purchasing elsewhere.
☞ The highest price paid in cash for Raw Furs.
W. GROH,
Corner of Wellington and Brock Sts.
Kingston, Nov. 1st, 1865.

CODY,
"CINCINNAT."

DISTILLING APPARATUS,
TO BE USED ON BOARD
PASSENGER SHIPS.

DOWNING STREET,
18th December, 1865.

SIR,—

I have the honor to transmit, for your information, and for insertion in the public papers, the accompanying Copy of an Order of Her Majesty in Council, dated the 5th instant, allowing the Distilling Apparatus of Messrs. Chaplin and Company, as well as those of Dr. Normanby and Messrs. Winchester and Gravelry, to be used on board Passenger Ships.

I have the honor to be,
SIR,
Your most obedient
Humble servant,
EDWARD CARDWELL.

[Signed,]
The Officer Administering the Government of Canada.

[L. S.]

AT THE COURT OF WINDSOR,
The 5th day of December, 1865.
PRESENT:
THE QUEEN'S MOST EXCELLENT MAJESTY, IN COUNCIL.

WHEREAS, by "The Passengers' Act, 1855," it is, amongst other things enacted, that before any Passenger Ship shall be cleared out, the Emigration Officer at the port of clearance shall satisfy himself that there is on board a sufficient quantity of pure water, carried in casks or casks, to secure throughout the intended voyage the issue of three quarts daily to each statute adult, for the use of passengers, exclusive of the quantity required for cooking:

And whereas, it is also enacted, that it shall be lawful for Her Majesty, by any Order in Council, to prescribe such rules and regulations as to Her Majesty may seem fit, for permitting the use on board passenger ships of an apparatus for distilling water, and for defining in such case the quantity of fresh water to be carried, in tanks or casks for the passengers, and such order in council from time to time to alter, amend and revoke, as occasion may require:

And whereas, Her Majesty, by an order in council, dated the ninth day of January, one thousand eight hundred and sixty-three, prescribed certain rules for permitting the use on board passenger ships, propelled by steam engines of less than a certain power, and on board passenger ships propelled by sails, of a certain apparatus for distilling fresh water from salt water;

And whereas, it is expedient to repeal the said order in council, and to issue in lieu thereof the order hereinafter contained:

Now, therefore, Her Majesty doth by and with the advice of Her Privy Council, and in pursuance and in exercise of the authority vested in Her by the said "Passengers' Act, 1855," hereby repeal the said order in council of the ninth day of January, one thousand eight hundred and sixty-three, except in so far as the same repeals a certain order in council of the thirteenth day of May, one thousand eight hundred and fifty-nine, and doth hereby order as follows:

Any passenger ship propelled by sails only, or by steam engines of less power than is sufficient, without the aid of sails to propel the ship at the rate of five statute miles an hour, may be cleared out and proceed on her voyage, having on board, in tanks or casks, only half of the quantity of pure water required by the said Act, to be carried for the use of the passengers, provided the following conditions be observed, that is to say:

1. That there be on board such ship an efficient apparatus for distilling fresh water from salt water, of the description commonly known either as Normandy's patent, as Winchester and Gravelry's patent, or as Chaplin and company's patent.

2. That the owners, charterers, or master of such ship, before clearance, lodge with such Emigration Officer a certificate from some engineer or surveyor of the board of Trade, or from some other competent person to be named by such Emigration Officer declaring that within seven days immediately preceding the date of such certificate the apparatus has been examined by him, and is then in good working condition, and stating the number of imperial gallons of pure fresh water which it is capable of producing in every twenty-four hours, and further declaring that the apparatus on board is either Normandy's, Winchester and Gravelry's, or Chaplin and company's patent as the case may be.

3. That in every case such Emigration Officer, shall be satisfied that the number of gallons of pure water which the apparatus is so certified to be capable of producing is not less than the whole number of persons about to proceed on the intended voyage of such ship, that is to say, the whole number of cabin passengers, passengers and crew.

4. That there be carried on the ship's particulars, and that there is on board the ship, some person, or persons who to the satisfaction of the said Emigration Officer, shall be competent for the proper management and repair of such distilling apparatus.

And to prevent all doubts on the construction of this order in council, it is hereby further ordered, that the terms "Passenger Ship," "Emigration Officer," "Statute Adult," and "Master," shall therein have the same significations as are assigned to them respectively in the said "Passengers' Act, 1855."

And the Right Honorable Edward Cardwell, one of her Majesty's principal Secretaries of State, is to give the necessary directions herein accordingly.

[Signed,]
ARTHUR HELPS.

Ottawa, Jan. 23, 1866. 1w6w26

GILDERSLEEVE & WALKEM,
Barristers & Attorneys-at-Law,
CONVEYANCERS, & NOTARIES PUBLIC.
RICHARD T. WALKEM,
SOLICITOR IN CHANCERY,
OFFICE—CLARENCE STREET
Kingston, C.W.
J. P. GILDERSLEEVE, LL.B. | RICHARD T. WALKEM.
Kingston, Dec. 1st, 1865. 280

MONEY! MONEY!!
THE Subscriber requests that all parties indebted to the late firm of A. & S. Chown, either by Note or Book Account, will call and settle the same immediately to save costs.
ARTHUR CHOWN,
No. 7, Bagot Street.
Kingston, Jan. 17th, 1866. 15&3

Magistrate's Forms.
SUMMONSES, WARRANTS, Convictions and other Forms used by Magistrates, for sale at the British Whig Office
Kingston, Nov. 17th, 1865. 268

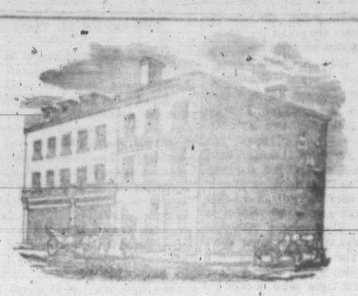

SPECIAL SALE
OF
MANTLES AND SHAWLS
FOR
THIS WEEK,
AT THE
GLASGOW WAREHOUSE.
R. WADDELL & CO.
100 NEW MANTLES,
IN BLACK CLOTH, BLACK BEAVER, BLACK DIAGONAL BEAVER, BROWN WHITNEY, BLACK WHITNEY, BLACK SEAL SKIN, BLACK WHIRLPOOL SEAL, BLACK SNAIL SEAL, BLACK DOG SKIN SEAL, AND BLACK SEALLETTE.

MANTLES MARKED 18s. 6d., FOR 17s.
MANTLES MARKED 22s. 6d., FOR 18s. 9d.
MANTLES MARKED 25s., FOR 20s.
MANTLES MARKED 30s., FOR 23s.
MANTLES MARKED 40s., FOR 32s. 6d.

125 New Winter Shawls,

Shepherd Plaid, 42nd Plaid, Royal Stuart, Rob Roy, Fancy Tartans, Black with White for Mourning and Plain Black.

SHAWLS MARKED 15s., FOR 12s. 6d.
SHAWLS MARKED 17s. 6d., FOR 15s.
SHAWLS MARKED 22s. 6d., FOR 18s. 9d.
SHAWLS MARKED 27s. 6d., FOR 23s. 6d.
SHAWLS MARKED 30s., FOR 26s. 3d.

☞ Please call and examine our Stock before purchasing elsewhere.
R. WADDELL & Co.
Corner of Princess and Wellington Streets.
Kingston, December 26th, 1865. 301

FURS! FURS!
&
BUFFALO ROBES!
D. CHISACHI

RESPECTFULLY announces to the public in general that he has a large and very fine assortment of Furs of several different kinds and qualities, and is willing to sell his goods at reasonable prices, taking into consideration the rise in the price of fine Furs; and he will be most happy to show his goods to all that will favor him with a call, if they buy or not. In returning many thanks to the public, and Ladies in particular, that have favored him with their patronage for years past, he invites all of them and their friends to continue to call on him, assuring them that he shall at any time do all in his power to please them, either by selling his goods, ready made or made to order, at a small profit for Cash or by showing them his goods and prices in order that they may call on him whenever they are in want of anything in his line. Below will be found a list of the different kinds and styles of Furs:

Ladies' and Gentlemen's Furs,
SUCH AS
LADIES' MINK CAPES, BOAS, COLLARS, TIPPETS, MUFFS, CUFFS, CAPS, &c., &c.,
Also, of Astrican Lamb, Siberian Squirrel, Persian Lamb, Russia Lamb, Crimean Lamb, Black and Grey Lamb Cloth, and several other kinds which will be made up in the different styles of the day.
A complete and well assorted Stock of Gentlemen's Furs, made up in Caps, Cisoks, Mufflers, Gauntlets, &c., &c., in Otter, Mink, Persian Lamb, Russia Lamb, Astrican Lamb, Crimean Lamb, South Sea Seal, Natural and Colored Nautria, Russian Seal, North Seal Colored and Natural Muskrat, Gennett, Lappen, &c., &c.

A Large Assortment of Buffalo Robes
AT REASONABLE PRICES.

N.B.—My Stock has been made expressly for the retail trade and the public may rely upon finding my Stock of Furs made up A No. 1. Orders of the different kinds of Furs made at short notice and they will not be charged any more than the goods of the same kind in store.

☞ *CASH PAID FOR RAW FURS.*

☞ All kind of Furs repaired and styles altered in the most skillful and workmanlike manner.

D. CHISACHI,
Princess Street, Opposite City Hotel.
Kingston, Oct. 11th, 1865. 238&41

NOTICE
TO ALL WHOM IT MAY CONCERN,

IS hereby given that the Council of the Corporation of the City of Kingston intend, on the expiration of one month from the date hereof, to consider and pass a By-Law for stopping up and selling a part of a street laid out on Farm Lot No. 25, 1st Concession Kingston, now in the City, and which part bounds the North-East side of Lot letter X, and is bounded South Easterly by a street continuing Clergy Street to Barrie Street, and North-Westerly by Earl Street.

M. FLANAGAN,
City Clerk.
Kingston, Feb. 6th, 1866. Taw4w32

"There is no such word as Fail."
TARRANT'S
COMPOUND EXTRACT OF
CUBEBS AND COPAIBA,
Is a SURE, CERTAIN and SPEEDY CURE for all diseases of the Bladder, Kidneys and Urinary Organs, either in the Male or Female frequently performing a Perfect Cure in the short space of Three or Four Days, and always in less time than any other Preparation. In the use of
TARRANT'S COMPOUND EXTRACT OF CUBEBS AND COPAIBA
There is no hold of confinement or change of diet. In its approved form of paste, it is entirely tasteless, and causes no unpleasant sensation to the patient, and no exposure. It is now acknowledged by the most learned in the Profession, that in the above class of Diseases, Cubebs and Copaiba are the only Two Remedies known that can be relied upon with certainty of success.
Tarrant's Compound Extract of Cubebs and Copaiba never fails. Manufactured only by
TARRANT & CO.,
278 Greenwich St., New York.
☞ Sold by Druggists all over the World
New York, April, 1865. 14&w

TO LET,
A FIRST CLASS SHOP and Cellar, No. 2 Wellington Buildings. Possession at once. Apply to
THOS. WILSON,
Agent.
Kingston, 2nd Feb. 1866. 2awtf28

WINES. WINES
THE Subscriber will deliver in the city, or forward to any part of the province, carriage paid, on receipt of Ten Dollars,
A Christmas Case of Wines and *SPIRITS,*
Containing 3 bottles Port, 3 bottles Sherry, 1 bottle Pale Cognac, 1 bottle Brown Cognac, 1 bottle Scotch Whiskey, 1 bottle Irish Whiskey, 1 bottle Old Tom Gin, and 1 bottle Jamaica Rum; all of which will be guaranteed to be of the purest and finest quality.
J. J. HAMILTON,
44, King Street,
Kingston.
Kingston, Dec. 1, 1865.

ANY ONE CAN USE THEM
A basin of water is all that is required to produce the most brilliant and fashionable colours on Silks, Woollens, Cottons, Ribbons, &c., in ten minute, by the use of
JUDSON'S SIMPLE DYES.
Cerise, Canary, Magenta, Mauve, Violet Scarlet, Orange, Green, Blue, Brown, Crimson, and Pink.
Price 6d., 9d., and 1s. per Bottle.
These Dyes will also be found useful for imparting Colour to Feathers, Fibres, Grasses, Seaweed, Ivory, Bone, Wood, Willow shavings, Paper; also for tinting Photographs, and for Illuminating.
May be had of Chemists throughout the United Kingdom and British Colonies.
DEPOT—193 Coleman Street, London.
☞ Liberal Allowance to Dealers.
Feb. 14th, 1865. 26law36

L. CLEMENT
DENTIST.
Operating Rooms over Clark Wright's Hat Store,
Wellington Street, Kingston, C. W.
N.B.—Prices to suit the times.
Kingston, Jan. 17th, 1866. 15 & 3

WANTED,
A MARRIED MAN who is capable of taking charge of a Farm, and who understands all kinds of Farming Work.
ALSO,
TWO WOOD CHOPPERS.
Apply to JOHN BREDEN.
Kingston, Jan. 6th, 1866.

CROWN LANDS DEPARTMENT.

Ottawa, 12th January, 1866.

NOTICE is hereby given, that certain Public Lands in the County of Simcoe will be offered for sale at Public Auction, in the Town of Barrie, on the 1st day of March next and following days.

Lists of these lands will be immediately published and distributed to the Post Masters in the County, and an officer of the Department will be in attendance at the office of John Alexander, Esquire, Crown Land Agent, on the three days previous to the day of sale, to investigate claims to the said lands.

ANDREW RUSSELL,
Assistant Commissioner.
6&17

Insolvent Act of 1864.

Province of Canada, } In the County Court of the County of Frontenac.
County of Frontenac, }
TO WIT:

In the matter of
THOMAS BEST HOWELL, an Insolvent.

ON TUESDAY, the Twentieth day of March next, the undersigned will apply to the Judge of the said County Court of the County of Frontenac for a discharge under the said Act.

Dated at Kingston this 17th day of January, A.D. 1866.

THOMAS BEST HOWELL,
Insolvent.
D. MACAROW,
Attorney ad litem. 1awlt 16

Insolvent Act of 1864.

Province of Canada, } In the County Court of the County of Frontenac.
County of Frontenac, }
TO WIT:

In the matter of Thomas Davis, of the Village of Portsmouth, an Insolvent.

ON Monday, the twenty sixth day of March next, the undersigned will apply to the Judge of the said Court for a discharge under the said Act.

Dated at Kingston this 13th day of January, 1866.

THOMAS DAVIS,
By B. M. Britton, his Attorney ad litem. 12

KING STREET SKATING RINK
THIS Rink will be open on Monday, Tuesday, Thursday and Friday Evenings, from 7.30 to 10 o'clock, until further notice.
JOHN K. MACAULAY,
Secretary.
Kingston, Jan. 12th, 1866.

GOLD & SILVER!
Awful Sacrifice
BUT
Bankruptcy Avoided!
EXTRAORDINARY ANNOUNCEMENT.

$2,000,000 Dollars worth of Gold and Silver Watches, Splendid Jewelry, French Clocks, Diamond Rings, Pianos, Melodeons, Silver Ware, &c., &c., to be disposed of at TWO DOLLARS each article, without regard to Value!

GRAND INTERNATIONAL MEETING OF MANUFACTURERS OF WATCHES & JEWELRY.

The following has been resolved, that in consequence of the great Stagnation of Trade, and in order to relieve from pecuniary embarrassments occasioned by a distressing War, and to avoid

BANKRUPTCY!

$2,000,000 worth of goods from their Stock must be sold in the course of Six Months, at

ANY SACRIFICE,

and for that purpose they have unanimously elected

De Trey & Co.,
34 Liberty Street,
AS THEIR EXCLUSIVE AGENTS.

As a preliminary they would remark that they manufacture and sell no brass watches or imitation of Jewelry.

All are Warranted Gold
OF THE FINEST WORKMANSHIP

The articles to sell at TWO DOLLARS each NO MATTER HOW COSTLY IT MAY consist of Splendid Hunting case Gold and Silver Watches, French Clocks, Rings set with Diamonds, Rubies, Pearls and other precious Stones (Solitaire and in Clusters) Ladies Sets of Jewelry comprising Pins and Ear-rings of the most fashionable and recherche Style, Gold and Enamelled Bracelets, Studs and Sleeve Buttons, Chains of all descriptions, &c., &c. Silver Ware (Electro plated) comprising Castors, Butter Dish, beautifully chased and engraved, Table and Tea Spoons, Goblets, &c., &c., Pianos, Melodeons & Sewing Machines of the best makers.

The price of each article varying from six to eight hundred dollars.

HOW WE SHALL PROCEED.

We have adopted the plan of sale now so popular of charging a uniform price and this price will invariably be $2 for each article regardless of value. The expenses of conducting our Agency are paid by the sale of certificates or coupons representing the various articles. These certificates are sold at FIFTY CENTS each or 5 for $2.00 and each certificate will show the holder the particular article he or she is entitled to on payment of an additional $. THE EXPENSES OF FREIGHT AND PACKING, PIANOS OR SEWING MACHINES WILL BE PAID BY THE PARTIES WHO ARE ENTITLED TO THEM.

AGENTS ARE WANTED

In every part of the United States and Provinces and to all such very liberal inducement will be offered, and on application a circular of terms will be forwarded. We prefer money sent in Post Office orders where they can be obtained or by Bank Drafts to our order. Please write your Name, Town, County and State plainly and address all orders to

DE. TREY & Co.
AGENTS FOR MANUFACTURERS,
34 Liberty St., New York.
Jan. 23rd, 1866. 6m20

OIL LANDS IN ENNISKILLEN.

TENDERS will be received until SATURDAY, the TWENTY-FOURTH FEBRUARY next, by this Department, either for Leasing by payment of a Bonus in addition to a Royalty in money equal to one tenth of the products of Wells to be sunk, or for the absolute purchase, payable in cash on issue of Patent, of the undermentioned lands:

S. E. ¼, S. W. ¼, N. E. ¼, and N. W. ¼ of Lot 8, 9th Concession.
S. E. ¼, S. W. ¼, N. E. ¼, and N. W. ¼ of Lot 10, 9th Concession.
S. E. ¼ and S. W. ¼ of Lot 8, 10th Concession; S. E. ¼ and S. W. ¼ of Lot 9, 10th Concession.

Each parcel of land contains 50 Acres, and lies in the immediate vicinity of Oil Workings.

(Signed,) W. SPRAGGE,
D. S. I. A.
Indian Department,
Ottawa, 25th January, 1866. 24

O. K. BITTERS,
JUST RECEIVED BY
R. WHITE,
Druggist, &c.
42 Princess Street.
Kingston, Jan. 15, 1866. 12

PRINTING &c., AT THE BRITISH WHIG OFFICE.