THE DAILY BRITISH WHIG.

VOL. XXXV. KINGSTON, CANADA, FRIDAY MORNING, JANUARY 26, 1866. NO. 22.

THE DAILY BRITISH WHIG
IS PUBLISHED BY
EDWARD JOHN BARKER, M.D.,
EVERY MORNING
AT THE OFFICE OF THE BRITISH WHIG,
BAGOT STREET, KINGSTON, C. W.
AT
SIX DOLLARS A YEAR, CASH.

THE WEEKLY BRITISH WHIG
IS PUBLISHED
EVERY THURSDAY MORNING,
AT
TWO DOLLARS A YEAR.

ADVERTISEMENTS.

TARIFF OF RATES.

All Advertisements under Fifteen Lines are charged One Dollar for the first insertion, and one quarter of a Dollar for each subsequent insertion

Other Advertisements are charged at the rate of Eight Cents per Line for the first insertion, and Two Cents per Line for each subsequent insertion; unless when ordered only once a week, when each subsequent insertion will be charged Four Cents pe Line.

Notices in editorial columns, the object of which is to promote the pecuniary or private interests of Individuals or Companies, such as Reports of Banks, Insurance Companies, Notices to attend Lectures Amusements, Meetings, Sermons, Acknowledgments of Donations—to be considered Advertisements, and charged accordingly.

Notice of Births.....Half a Dollar.
Notice of Marriages.....One Dollar.
Notice of Funerals (each time) Half a Dollar.

Special Contracts

For Monthly, Yearly or Half-yearly Advertisements, and are *Payable at the time of Contract.*

☞ Special or Business Notices are charged one or two dollars each, according to length.

Letter-Press Printing

IN ALL ITS SEVERAL BRANCHES
Cards, Blank Forms,
Circulars, Bill-Heads,
Bills of Lading, Handbills,
Posters, and Pamphlets
Executed in the Best Style, and at the Cheapest Rates.

WILLIAM FERGUSON, Jr.,
BARRISTER & ATTORNEY-AT-LAW,
Solicitor in Chancery, Conveyancer, &c
OFFICE KING STREET,
KINGSTON, C. W.

MESSRS. O'REILLY & O'REILLY,
Barristers & Attorneys at Law
SOLICITORS IN CHANCERY
AND INSOLVENCY.
CHAMBERS—No. 7, 8, AND 9,
ANCHOR BUILDINGS,
KINGSTON, C. W.
JAMES O'REILLY, Q.C. PETER O'REILLY, Jr.
☞ The New Insolvency Act is now in force.
Kingston, Sept. 2nd, 1864. 208

Macdonald, Patton & Machar,
BARRISTERS & ATTORNEYS-AT-LAW,
SOLICITORS IN CHANCERY, &c.
18 Clarence Street (opposite Post Office), Kingston.
JOHN A. MACDONALD, Q.C. | JAMES PATTON, Q.C.
JOHN M. MACHAR.
Kingston, Jan. 16th, 1865. 13

R. M. WILKISON,
Barrister, Attorney, Conveyancer,
AND NOTARY PUBLIC.
CROWN ATTORNEY AND CLERK OF THE PEACE.
OFFICE—Clarence Street, opposite the Post Office.
Kingston, March 4th, 1865. 51

Strange & Rogers,
BARRISTERS & ATTORNEYS-AT-LAW
SOLICITORS IN CHANCERY, &c.,
Clarence Street (opposite Post Office), Kingston, C.W.
MAXWELL W. STRANGE. | ROBERT V. ROGERS JR
Kingston, 11th May, 1865 109

BUCKLEY & SCOTT.
Barristers & Attorneys at-Law
SOLICITORS IN CHANCERY,
Conveyancers, Notaries Public,
OFFICE—P. Smith's New Building, Rideau Street,
OTTAWA, C. W.
P. J. BUCKLEY, LL.B. W. J. SCOTT, JR.
Ottawa, March 16, 1865. 64

W. H. WILKISON,
Attorney-at-Law, Solicitor in Chancery Conveyancer, and Notary Public,
NAPANEE, C. W. 5

A CARD.

WILLIAM CUNNINGHAM,
PIANO-FORTE TUNER,
WELLINGTON STREET, KINGSTON,
(Nearly opposite the Wellington Street School.)
☞ Repairs executed skilfully, and Country Business attended to.
Kingston, August 25th, 1864. 19

JAMES WATT,
AUDITOR AND ACCOUNTANT,
ORDNANCE STREET.
☞ Account Books in any department of Business made up, adjusted and balanced.
Kingston, Dec. 11th, 1864. 297

INDEPENDENT ELEVATOR "ORB,"
UNITED STATES WHARF, KINGSTON,
IN CONNECTION WITH
An Efficient Line of Standard Barges
CARRYING CAPACITY,
EACH TRIP—200,000 BUSHELS.
GEO. SMITH, Montreal. | ANDERSON & FORD Kingston.
Kingston, May 9th, 1865. 106

A. S. ASHLEY,
DENTIST.
OPERATING ROOMS
NEARLY OPPOSITE HOBART'S DRUG STORE,
Princess-St. Kingston.
Kingston, August 1st, 1865. 178 1y

I. C. Franck & Co.,
GENERAL COMMISSION MERCHANTS
IMPORTERS OF
GROCERIES, WINES, LIQUORS,
CIGARS, &c., &c.,
5 HOSPITAL STREET,
MONTREAL.
Aug., 9th 1865. 186&32

GEORGE BRAND,
Auctioneer, Appraiser, & Commission Merchant,
KING STREET,
Next to the City Book Store.
Kingston, 8th Sept 1865. 1m290

JOHN POWER,
Architect and Building Surveyor,
OFFICE PRINCESS STREET.
REFERENCES kindly permitted to the following gentlemen:—
C. S. Ross, President Com'l Bank.
Thos. Kirkpatrick, Esq
Saml. Muckleston,
Kingston, May 1865.

FURS! FURS!

& BUFFALO ROBES!

D. CHISACHI

RESPECTFULLY announces to the public in general that he has a large and very fine assortment of Furs of several different kinds and qualities, and is willing to sell his goods at reasonable prices, taking into consideration the rise in the price of fine Furs; and he will be most happy to show his goods to all that will favor him with a call, if they buy or not. In returning many thanks to the public, and Ladies in particular, that have favored him with their patronage for years past, he invites all of them and their friends to continue to call on him, assuring them that he shall at any time do all in his power to please them, either by selling his goods, ready made or made to order, at a small profit for Cash or by showing them his goods and prices in order that they may call on him whenever they are in want of anything in his line. Below will be found a list of the different kinds and styles of Furs:

Ladies' and Gentlemen's Furs,
SUCH AS
LADIES' MINK CAPES, BOAS, COLLARS, TIPPETS, MUFFS, CUFFS, CAPS, &c., &c.,
Also, of Astrican Lamb, Siberian Squirrel, Persian Lamb, Russia Lamb, Crimean Lamb, Black and Grey Lamb Cloth, and several other kinds which will be made up in the different styles of the day.
A complete and well assorted Stock of Gentlemen's Furs, made up in Caps, Collars Mufflers, Gauntlets, &c., &c., in Otter, Mink, Persian Lamb, Russia Lamb, Astrican Lamb, Crimean Lamb, South Sea Seal, Natural and Colored Neutria, Russian Seal, North Seal Colored and Natural Muskrat, Gennett, Lappen, &c., &c.

A Large Assortment of Buffalo Robes
AT REASONABLE PRICES.

N.B.—My Stock has been made expressly for the retail trade and the public may rely upon finding my Stock of Furs made up A No. 1. Orders of the different kinds of Furs made at short notice and they will not be charged any more than the goods of the same kind in store.

☞ *CASH PAID FOR RAW FURS.*

☞ All kind of Furs repaired and styles altered in the most skillful and workmanlike manner.

D. CHISACHI,
Princess Street, Opposite City Hotel.
Kingston, Oct. 11th, 1865. 238&41

PROVINCIAL
Fire and Inland Marine
INSURANCE COMPANY
OF CANADA.
Head Office—Toronto Street—Toronto.
ESTABLISHED A.D. 1849.
Capital—$1,743,520.
DIRECTORS:
HON. J. HILLYARD CAMERON, President | J. S. HOWARD, Esq, Vice President.
HON. GEO. CRAWFORD, | GEO. DUGGAN, JR., Esq., | CHRIST. ROBINSON, Esq.
LEWIS MOFFATT, Esq., | JOHN CAMERON, Esq., | W. J. MACDONELL, Esq.
ANGUS MORRISON, Esq., | A. M. SMITH, Esq., | C. T. CAMPBELL, Esq., Manager Com. Bank
MANAGER SECRETARY—JAMES SYDNEY CROCKER, ESQUIRE.
ASSISTANT SECRETARY—DONOUGH O'BRIEN, ESQUIRE
SOLICITORS—MESSRS. DUGGAN & BURNS,
BANKERS—COMMERCIAL BANK OF CANADA.

THIS long established Company with its numerous and responsible Stockholders and its large subscribed capital, affords an amount of security to the assured unsurpassed by any other Company transacting business in this Province.

For Insurance against Fire, apply to
M. W. STRANGE, Marine Agent. JAMES HARTY, Fire Agent.
Kingston, Jan. 2nd, 1866. 6

MARINE.

Mr. Kinghorn having resigned the Agency of the Marine Department of this Company, the undersigned has been appointed in his stead.
M. W. STRANGE.
Kingston, March 8, 1865. 57

THE COMMERCIAL
UNION ASSURANCE COMPANY,
19 Corn Hill, London, E.C.
CAPITAL—$12,500,000, OF WHICH $1,250,000 IS PAID UP.
INVESTED—$1,565,000.
DIRECTORS:
Henry William Peck, Esq., (Peck Bros. & Co.) Chairman.
H. Trower, Esq., (Trowers & awson) Deputy Chairman.
Jeremiah Colman, Esq., (J. & J. Colman).
Charles Curling, Esq., (Charles Curling & Co.)
Edwin Fox, Esq., (Haliday, Fox & Co.)
Nehemiah Griffiths, Esq., (N. Griffiths, Tate & Fisher.)
Samuel Hanson, Esq., (Samuel Hanson & Son.)
Frederick William Harris, Esq., (Dixon & Harris.)
Smith Harrison, Esq., (Harrisons & Crosfield.)
David Hart, Esq., (Lemon Hart & Son.)
Francis Hicks, Esq., (Thomas & Francis Hicks.)
John Hodgson, Esq., (Grant, Hodgson & Co.)
John Humphrey, Jr., Esq., (Humphrey & Son.)
Moss Joshua, Esq., (Joshua Brothers & Co.)
William Leask, Eastcheap.
Andrew Lusk, Esq., (A. Lusk & Co.)
Alexander Sim, Esq., (Churchill & Sim.)
John Robert Thompson, Jr., Esq., (J. R. Thompson & Co.)
John Kemp Welch, Esq., (Orlando Jones & Co.)

Manager of Fire Department—HENRY THOMSON.
Actuary.—W. P. PATTISON.
Physician—JOHN SYER BRISTOWE, M.D.
Surgeon—THOMAS SMITH, F.R.C.S.
Solicitors—Messrs. THOMAS & HOLMES.
Bankers—LONDON & COUNTY BANK.
Secretary—HENRY GHINN.

Canada Branch—Office, Nos. 221 & 223 St. Paul Street, Montreal.
MESSRS. MORLAND, WATSON & Co., GENERAL AGENTS.

FIRE DEPARTMENT.

The Company commenced business in October, 1861, as a Fire Office, and was called into existence to modify the excessive rates demanded by the combined Offices after the Great Fire in Tooley Street, London. The success which has attended the Company's operations has been such as fully to realize the most sanguine expectations of the Directors, and has induced them to extend their operations to Canada, where the General Agents are prepared to take proposals for Insurance against Loss by Fire of Property of every description.

LIFE DEPARTMENT.

The marked preference shown for an Office which studies the interests of the Public as well as of its Proprietary, induced the Directors to transact Life Business with the intention not to favor one class of Policy-holders at the expense of another, but, resolved that the same liberal views which have gained for the Office the confidence of the Public in its Fire Branch, shall guide them in the management of the Life Department, they extend to the Assured every benefit which science warrants or experience suggests.

Among the benefits of this Company may be enumerated—Moderate Rates o Premium—Eighty per cent of the Profits divided among the Assured—Very liberal surrender value given after three years—Thirty days allowed for payment of Premiums, and further extension of time on easy terms—Unchallengeable Policies—Credit System—Service permitted in Volunteer Corps—Convenient and liberal terms, whereby no Policy need lapse, through any temporary difficulty, in the payment of a Premium.

Further and fuller information may be obtained by calling at the Office, Nos. 221 and 223 St. Paul Street.

MORLAND, WATSON & CO., General Agents for Canada.
FREDK. COLE, Secretary.
JAMES HARTY, Agent for Kingston.
Kingston, Jan. 2nd, 1866. 6

SKATES. SKATES.
CENTRAL PARK FAVORITE—Only $4 50. at
GIBERTON & YARKER'S.
SHIRLEY'S PATENT—Only $2 50 at
GIBERTON & YARKER'S.
AN Immense Stock of ENGLISH SKATES—Proportionately Cheap.
GIBERTON & YARKER,
Brock Street.
Kingston, Dec. 18, 1865. 296

IRONCLADS FOR DEFIANCE.
JOHN C. FOX'S
NEWLY INVENTED
IRONCLAD PIANOFORTES.
THESE newly-invented instruments, for tone, brilliancy and power, defy competition, and have been pronounced by competent judges to be superior to anything yet produced.
A call at the Manufactory will convince any one that they put all other Pianos in the shade. Hundreds of Testimonials to their great superiority can be produced.
Patent applied for.
Kingston, June 2. 127

FURS! FURS!

Clark Wright,
Hatter and Furrier,
47 WELLINGTON STREET,
HAS now on hand a large and fine assortment of Ladies' and Gentlemen's Furs, made up in the latest and most fashionable styles; comprising Mink, Otter, South Seal, Persian and Russian Lamb Fitch, Siberian Squirrel, British Sable Mock Seal, Rock Martin, Imitation Lamb Mock Ermine.
ALSO, Just Received, a fine assortment of the latest styles of Ladies' Silk Hats, and Winter Caps.
Just arrived a superior assortment of BUFFALO ROBES.
Furs made to order, altered, and relined on short notice.
☞ The highest price paid for raw furs.
Kingston, Oct. 31st, 1865. 5 2

Ordnance Lands,
OTTAWA.
PUBLIC NOTICE is hereby given that a large number of Building Lots, situated in north Rideau street, north Patrick street, north St. Andrew street, south Bolton street, east Nelson street, east Gloucester street, east Cobourg street, west Cobourg street, east Wirtemberg street, south Parry street, Franklin street, north and south, south Ottawa street, south Park street and Rideau street, will be offered for sale on WEDNESDAY, THE FIRST DAY OF FEBRUARY, 1866, at the hour of NOON, at the Russell House Hotel, Ottawa, by H. McLean, Auctioneer.
Lists of the Lots and terms of payment may be had on application at the office of the undersigned in Ottawa.
By order of
The Hon. the Commissioner of Crown Lands,
WILLIAM F. COFFIN,
Ordn. Lands Agent.
Ordnance Lands Branch,
Crown Lands, Ottawa.
Ottawa, Dec. 15, 1865.

Fresh Arrivals.
HARPER Twelvetrees Glycerine Soap Powder.
Sold by ALEXANDER BRUCE.
HARPER Twelvetrees Washing Crystal,
Sold by ALEXANDER BRUCE.
J. S. TRY & SON'S Soluble Chocolate.
Sold by ALEXANDER BRUCE.
SCOTT'S English Magic Liquid Blue,
Sold by ALEXANDER BRUCE.
SUPERIOR Patent British Table Salt put up expressly for family use, in glass bottles, John Pearson & Co., Liverpool.
Sold by ALEXANDER BRUCE,
King Street, Kingston.
October 7th, 1865. 235

FOR SALE.
THAT excellent Stone House in Rideau Street, next door to Capt. Finkle's, at present occupied by Mr. Cavalier Hooper, with Out-Houses and Stables and large Garden. Possession given on the First of April next.
The House stands on a double Lot—extending to Bond Head Street.
For terms apply to the Subscriber.
JAMES SHANNON.
Kingston, Nov. 22nd, 1865. 1m274

YARNS!
WILLIAM FERGUSON & CO.
HAVE received, ex 'Hibernian,' from Glasgow, one bale
SCOTCH YARNS,
Containing Scarlet Fingering, White Fingering, Scarlet and White, and Scarlet and Black Fingering—shaded, Brown Fingering, Grey Fingering.
NUBIAS!
A Large Stock of Nubias, in Scarlet, Purple, White, Blue and White with Colored Borders, at
WILLIAM FERGUSON & CO'S,
Corner of Princess & King Streets.
Kingston, January 3rd, 1866. 2

For Sale or to Let,
THE Large Stone Building and Lot, on Brock Street, formerly occupied as a Wholesale Warehouse by the late William Wilson, Esq., and very eligibly situated for business purposes.
Terms very liberal.
Apply to the Trust & Loan Co. of U. C., or to James Liston.
Kingston, Dec. 29, 1865. 304

NEW YORK PIANO FORTES
RECEIVED on Consignment, under peculiar circumstances, Two Piano Fortes—Seven Octaves—Overstrung, with Rosewood Cases and highly finished.
These Piano Fortes will be sold
VERY CHEAP
For Cash or a short Note.
S. BLACK.
Kingston, April 5th, 1865. 79&14

Holiday Presents
USEFUL AND ORNAMENTAL.
HAIR, NAIL and TOOTH BRUSHES in Great Variety, of English and French Manufacture.
India Rubber Dressing, Back and Side Combs of Latest Styles; Mirrors, Toilet Bottles, Microscopes, Marine and Opera Glasses of Superior Quality, Cheap; Toilet Soaps and Perfumes of all the most Celebrated Manufacturers.
JUST RECEIVED—A new assortment of
COAL OIL LAMPS,
THE CHEAPEST IN THE CITY.
At
R. WHITE'S,
Druggist,
Princess Street.
Kingston, Dec. 20, 1865. 296

GILDERSLEEVE & WALKEM,
Barristers & Attorneys-at-Law,
CONVEYANCERS, & NOTARIES PUBLIC.
RICHARD T. WALKEM,
Solicitor in Chancery,
OFFICE—CLARENCE STREET,
Kingston, C.W.
J. P. GILDERSLEEVE, LL.B. | RICHARD J. WALKEM
Kingston, Dec 1st, 1865. 280

Furs, Furs, Furs.
THE undersigned begs leave to announce to his numerous friends and customers that he has on hand a
LARGE ASSORTMENT
OF
Newly Manufactured
FURS!
CONSISTING OF
LADIES' MINK VICTORINES,
SKATING MUFFS, SKATING CAPS,
PERSIAN LAMB COLLARETTES,
MUFFS AND CAPS,
HUDSON BAY SABLE,
GENUINE ERMINE,
GREY PERSIAN LAMB AND EUROPEAN MARTIN SETS,
ALL OF THE LATEST STYLES.
Imitation Lamb Cloth for Ladies' Mantle Trimmings in every variety.
Dressed Mink and German Mink for Ladies' Hoods.
ALSO
A LARGE STOCK OF
Gentlemen's Furs,
CONSISTING OF
BEAVER AND PLUCKED OTTER COLLARS, COAT TRIMMINGS OF OTTER, PERSIAN AND RUSSIAN LAMB; MINK, OTTER, PERSIAN, AND RUSSIAN LAMB, SOUTH SEA SEAL, NUTRIA, AND GERMAN SEAL
CAPS.
A variety of ENGLISH and AMERICAN STYLES of
FALL HATS.
N. B.—Merchants and others will find it to their advantage to call and examine the stock before purchasing elsewhere.
☞ The highest price paid in cash for Raw Furs.
W. GROH,
Corner of Wellington and Brock Sts.
Kingston, Nov. 1st, 1865.

ANY ONE CAN USE THEM
A basin of water is all that is required to produce the most brilliant and fashionable colours on Silks, Woollens, Cottons, Ribbons, &c., in ten minuits, by the use of
JUDSON'S SIMPLE DYES.
Cerise, Canary, Magenta, Mauve, Violet Scarlet, Orange, Green, Blue, Brown, Crimson, and Pink.
Price 6d., 9d., and 1s. per Bottle.
These Dyes will also be found useful for imparting Colour to Feathers, Fibres, Grasses, Seaweed, Ivory, Bone, Wood, Willow-shavings, Paper; also for tinting Photographs, and for illuminating.
May be had of Chemists throughout the United Kingdom and British Colonies.
DEPOT—19a Coleman Street, London.
☞ Liberal Allowance to Dealers.
Feb. 14th, 1865. 261law36

SHERIFF'S SALE OF LANDS.
County of Frontenac, } WILL be sold at
TO WIT: } my office, in the City of Kingston, on Saturday, the thirteenth day of January next, at noon, the undermentioned lands and tenements:
GABRIEL BALFOUR and THOMAS ARMSTRONG—Plaintiffs,
vs.
BERTHIA NESBITT CAMPBELL—Defendant
Viz:—All the estate, right, title and interest of the defendant into and out of the west half of the east half of lot number eighteen, in the First Concession of the Township of South Fredericksburgh, in the County of Lennox and Addington.
THOMAS A. CORBETT,
Sheriff of Frontenac.
Sheriff's Office, City of Kingston, 4th Oct., 1865. } 236

SHERIFF'S SALE OF LANDS.
County of Frontenac, } WILL be Sold at my Office
TO WIT: } City of Kingston, on Saturday, the 13th day of January next, at noon, the undermentioned lands and tenements, seized under and by virtue of a writ of fieri facias issued out of the Court of Queen's Bench at the suit of
JOHN HERCHMER—Plaintiff,
vs.
JANE ELIZABETH SHIBLEY, Executrix, and WILLIAM R. AYLESWORTH, Executor of the Last Will and Testament of HENRY SHIBLEY, the younger, deceased—Defendants.
Viz.:—All the right, title and interest of Henry Shibley the younger, deceased, at the time of his death in and to the north half of Lot 41, in the 2nd Concession of the Township of Camden East, in the County of Lennox and Addington.
THOMAS A. CORBETT,
Sheriff,
County of Frontenac.
Sheriff's Office, Kingston, 6th Oct., 1865. } 352

MONEY! MONEY!!
THE Subscriber requests that all parties indebted to the late firm of A. & S. Chown, either by Note or Book Account, will call and settle the same immediately to save costs.
ARTHUR CHOWN,
No. 7, Bagot Street.
Kingston, Jan. 17th, 1866. 15&3

TO LET OR FOR SALE,
ON REASONABLE TERMS,
THE FIRST CLASS PREMISES lately occupied as a Hardware Sho, and Dwelling by Wm. Rudston.
Apply to
THOMAS BRIGGS.
Kingston, Dec. 11, 1865 1mo288

DAY & MARTIN'S
REAL JAPAN BLACKING,
97 HIGH HOLBORN, LONDON
For affording Nourishment and Durability to the Leather it stands Unrivalled.
SOLD BY ALL FIRST-CLASS HOUSES IN CANADA AND THE COLONIES.
In Bottles and Tins at 6d., 1s., and 1s. 6d. each.
CAUTION.
D. & M. take the opportunity of cautioning purchasers against Spurious Imitations of their Manufacture and Labels.
*** Orders through Mercantile Houses.
April 4th, 1865. w1y87

PRINTING, &c., AT THE BRITISH WHIG OFFICE.

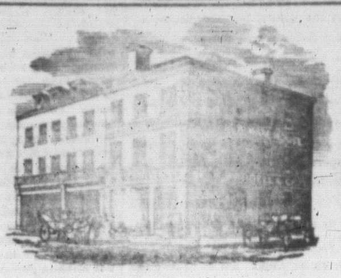

SPECIAL SALE
OF
MANTLES AND SHAWLS,
FOR
THIS WEEK,
AT THE
GLASGOW WAREHOUSE,
R. WADDELL & CO.
100 NEW MANTLES,
IN BLACK CLOTH, BLACK BEAVER, BLACK DIAGONAL BEAVER, BROWN WHITNEY, BLACK WHITNEY, BLACK SEAL SKIN, BLACK WHIRLPOOL SEAL, BLACK SNAIL SEAL, BLACK DOG SKIN SEAL, AND BLACK SEALLETTE.

MANTLES MARKED 18s. 9d.,	FOR 15s.
MANTLES MARKED 22s. 6d.,	FOR 18s. 9d.
MANTLES MARKED 25s.,	FOR 20s.
MANTLES MARKED 30s.,	FOR 25s.
MANTLES MARKED 40s.,	FOR 32s. 6d.

125 New Winter Shawls,
Shepherd Plaid, 42nd Plaid, Royal Stuart, Rob Roy, Fancy Tartans, Black with White for Mourning and Plain Black.

SHAWLS MARKED 15s.,	FOR 12s. 6d.
SHAWLS MARKED 17s. 6d.,	FOR 15s.
SHAWLS MARKED 22s. 6d.,	FOR 18s. 9d.
SHAWLS MARKED 27s. 6d.,	FOR 23s. 6d.
SHAWLS MARKED 30s.,	FOR 26s. 3d.

☞ Please call and examine our Stock before purchasing elsewhere.
R. WADDELL & Co.
Corner of Princess and Wellington Street.
Kingston, December 26th, 1865. 301

A CLEARING SALE,
Commencing January 2nd, 1866,
A PIECE OF FACTORY COTTON, A DRESS, MANTLE, SHAWL, PAIR OF BLANKETS, OR A LENGTH OF CLOTH CAN BE BOUGHT A BARGAIN
AT THE LIVERPOOL HOUSE.
S. CARSLEY

DURING this Sale will mark Goods in the Dress, Mantle, Shawl and Woolen Department at, and some of them below, COST, as we find it better to lose a little on such goods than keep them over till next season, and sometimes for four or five years, as most Stores do rather than sell at cost. Customers often ask what becomes of our old Dress Goods and Mantles as we never have any; neither do we intend having any of our present stock over till next season.

DRESSES
WILL be marked in the Window, in plain figures, which will be a Challenge to the Whole City.

MANTLES
WE shall sell at COST PRICE, and would mention that no other House has an Assortment from which a Mantle can be selected.

TARTAN SCARF SHAWLS,
A LARGE Assortment in Green and Black and Bright Colors, all to be Sold at COST.

Woolens. Woolens,
OUR Stock of Woolen Cloths desires the attention of all oeconomists. A Good Heavy Blue Pilot for 4s 6d; Moscow Beavers 10s; Extra Fine and Heavy Blue Pilot 6s 3d; Good Heavy Sattinet 2s 11d; Upper Canada Failed Cloth 3s 9d, 30 Pieces Fancy English Doeskins at 4s 6d, worth 7s 6d; We consider our Canada Tweeds at 4s 6d equal to any in Kingston at 6s 3d.

SPECIAL NOTICE.
IT is acknowledged by other Stores that our Canadian Factory Cotton, which measures a Full Yard Wide, at Eleven Pence per yard, is equal to that sold by the other cash stores at 1s 1½d, and as good as the credit shops are selling at 1s 3d. We sell it by the Piece at 10½d. Every family should secure a piece during the first week of the sale.
Remember the Sale commences on Tuesday, the 2nd of January, 1866, and continues for One Month at
S. CARSLEY'S,
Liverpool House.
Kingston, Dec. 30, 1865.

SHEFFIELD HOUSE.
NEW GOODS
JUST RECEIVED.
Electro-Plated Tea Sets, new styles,
Electro-Plated Round and Oval Waiters,
Electro-Plated Sugar Bowls and Cream Pitchers,
Card Baskets, Fruit Baskets,
Breakfast and Dinner Castors, in 4, 5, 6 and 7 bottles.
Revolving do. do.,
Pickle Frames,
Toast Racks,
Butter Coolers, New,
Revolving do.,
New Vases and Toilet Bottles
IN
BOHEMIAN, JEWELLED, ANTIQUE
AND
PARIAN WARE.
CHARLES GRIGOR
Kingston, Nov. 29th, 1865. 279&48

BRITISH COLONIAL
S. S. COMPANY.
(LIMITED).
THE steamers of the above Company are intended to be dispatched from London to Portland and New York as follows:—
St. Lawrence, from London, 17th January.
Thames, " " 31st "
Ottawa, " " 14th February.
GILLESPIE, MOFFATT & Co.,
Agents, Montreal.
TEMPULEYS, CARTER & DRAKE,
3 White Lion Court, Brokers, London.
Jan. 12th, 1866. 10

Vanhorn's Travelling Foot Warmer.
PATENTED 24TH OF NOV., 1865.
PRICE $8.50
THESE excellent and most useful Machines can be procured at
MESSRS. CHOWN & CUNNINGHAM'S, Bagot Street.
S. MUCKLESTON'S, Princess Street.
LOUIS GERALDI'S, Princess House, (Olcott's) Princess Street.
And at the residence of the Subscriber
W. M. VANHORN,
Back Montreal Road, Pittsburgh.
Kingston, Dec. 20th, 1865. 297&51

SAUCE.—LEA AND PERRINS'
WORCESTERSHIRE SAUCE
PRONOUNCED BY CONNOISSEURS TO BE THE ONLY GOOD SAUCE AND APPLICABLE TO Every Variety of DISH.

Extract of a letter from a medical gentleman at Madras to his brother at Worcester, May 1851:
"Tell Lea and Perrins that their Sauce is highly esteemed in India, and is, in my opinion, the most palatable as well as the most wholesome Sauce that is made."
CAUTION.
LEA AND PERRINS
Beg to caution the Public against spurious imitations of their celebrated
Worcestershire Sauce.
L. & P. have discovered that several of the Foreign Markets have been supplied with SPURIOUS IMITATIONS, the labels closely resembling those of the genuine Sauce, and in one or more instances the name of L. and P. forged.
L. and P. will proceed against any one who may manufacture or vend such imitations, and have instructed their correspondents in the various parts of the world, to advise them of any infringement of their rights.
ASK FOR LEA AND PERRINS' SAUCE.
*** Sold Wholesale and for Export by the Proprietors, Worcester; Messrs Crosse and Blackwell; Messrs. Barclay and Sons, London; &c., &c.; and by Grocers and Oilmen universally.
Nov. 11th, 1865. 264 w1y

AGENCY FOR
STEINWAY PIANOS,
DENHAM PIANOS,
STODART PIANOS,
CHECKERING PIANOS.

Drawing Room Quadrilles	50 cts.
Maryland do	50 cts.
Huntsing Birn, Galop	35 cts.
Canadian Winter, do	25 cts.
Three O'Clock, true edition	50 cts.

Beautiful selection from the new Opera L'Africaine.
☞ New Songs in great variety.
Agent for R. S. Williams' Fifty Prize Organs and Melodeons. Prices from $40 to $400.
S. BLACK,
Princess Street.
Kingston, Dec. 12th, 1865. 289

WM. BURROWS,
Piano Fortes, Melodeons,
SHEET MUSIC,
Musical Instruments of All Kinds,
AND
STATIONERY OF EVERY DESCRIPTION
81 KING STREET
NEW MUSIC received weekly, and mailed to order.
☞ Instruments Repaired and Tuned.
Agent for T. D. Hood's First Prize Full Iron Frame Over-Strung Piano Fortes.
Every Instrument warranted for 5 years.
Kingston, Jan. 13th, 1865. 11

Insolvent Act 1864.

PROVINCE OF CANADA, County of Frontenac, TO WIT: } IN the County Court of the County of Frontenac

IN THE MATTER OF JAMES McGUIRE, AN INSOLVENT.

Notice is hereby given, that on Tuesday, the Thirtieth day of January next, A. D. 1866, at the hour of twelve o'clock noon, or as soon as Counsel can be heard, the undersigned will apply to the Judge of the said County Court of the County of Frontenac, for a discharge under the said Act.

Dated at Kingston, this 25th day of November, A. D., 1865.

JAMES McGUIRE, Insolvent.
DANIEL MACAROW, Attorney ad litem.

INSOLVENT ACT, 1864.

PROVINCE OF CANADA, County of Frontenac, TO WIT: } IN the County Court of the County of Frontenac

IN THE MATTERR OF DONOVAN SILLS—An Insolvent.

On Monday, the Twenty ninth day of January next, the undersigned will apply to the Judge of the said Court for a discharge under the said Act.

DONOVAN SILLS.
by his attorney, ad litem,
P. O'REILLY, Jr.
Kingston, Nov. 20, 1865. 274

INSOLVENT ACT, 1864.

PROVINCE OF CANADA, County of Frontenac, TO WIT: } IN the County Court of the County of Frontenac

IN THE MATTER OF MARSHALL PERRY ROBLIN—An Insolvent.

On Monday, the Twenty-ninth day of January next, the undersigned will apply to the Judge of the said Court for a discharge under the said Act.

MARSHALL PERRY ROBLIN,
by his Attorney ad litem,
P. O'REILLY, Jr.
Kingston, Nov. 20, 1865. 274

INSOLVENT ACT, 1864.

PROVINCE OF CANADA, County of Frontenac, TO WIT: } IN the County Court of the County of Frontenac

IN THE MATTER OF EBENEZER JOHNSTON—An Insolvent.

On Monday, the Twenty-ninth day of January next, the undersigned will apply to the Judge of the said Court for a discharge under the said Act.

EBENEZER JOHNSTON,
by his Attorney ad litem,
P. O'REILLY, Jr.,
Kingston, Nov. 20, 1865. 274

The New Number
OF THE
CHURCHMAN'S FAMILY MAGAZINE
ILLUSTRATED. 1s. MONTHLY

"It is becoming almost a necessity in the household of those who wish to acquire a knowledge of all that relates to the Church and kindred topics."—Royal Leamington Spa Courier.

NUMBER XXXVI, FOR DECEMBER, CONTAINS:

Our Bishops and Deans. No. X. The Right Rev. Connop Thirlwall, D D, Lord Bishop of St. David's.
Advent with the Poets. By H. Grant M.A.
CHRIST CHURCH DAYS: AN OXFORD STORY
Chapter XIII.—By the Willows.
" XIV.—Ladymead Park.
"How Long! O Lord, How Long. A Lyric. By the Rev. W. J. Irons, D.D.
Latimer, the Autobiographic Preacher.—(With a Portrait.
Our Parish Party. By the Rev. Cornelius Witerby.
A Vision of Death. By the Hon. Mrs. G. R. Gifford.
Our Educational Facilities. By the Rev. W. Webster, M A.
OUR CLERICAL CLUB. By the Editor
Sir Thomas Wyse's Excursion in the Peloponnesus—Mr. Gladstone's Address—The Doctrine of Providence in History—Professor Plumptre's translation of Sophocles—Poems and Sermons—Seafield's Literature and Curiosity of Dreams—The Daily Telegraph and Saturday Review—Dr. Livingstone's Zambesi and its Tributaries

"We are glad to see resumed the debates of 'Our Clerical Club,' in which there are uttered so much good sense, and sound and liberal criticism."—Bath Chronicle.
"'Our Clerical Club' is always fresh and spirited."—Bradford Observer.
"A very interesting feature of this Magazine is 'Our Clerical Club'."—North Wilts Herald.

Concerning the Humming-Bird Moth. By the Rev. Richard Wilton, M. A.
How to Decorate your Church for Christmas. By Dr. Parker.

"Pursues 'the even tenor of its way.' By this time it must have become 'one of the pillars of the Church,' for we see no church publication better conducted."—Wakefield Express.

LONDON: JAMES HOGG & SONS.
TORONTO: W. C. CHEWETT & CO.
MONTREAL: DAWSON, BROTHERS.
AND ALL BOOKSELLERS.
Dec. 1865. 303

"There is no such word as Fail."

TARRANT'S
COMPOUND EXTRACT OF
CUBEBS AND COPAIBA,
Is a SURE, CERTAIN and SPEEDY CURE for all diseases of the Bladder, Kidneys and Urinary Organs, either in the Male or Female frequently performing a Perfect Cure in the short space of Three or Four Days, and always in less time than any other Preparation. In the use of
TARRANT'S COMPOUND EXTRACT OF CUBEBS AND COPAIBA
There is no need of confinement or change of diet. In its approved form of paste, it is entirely tasteless, and causes no unpleasant sensation to the patient, and no exposure. It is now acknowledged by the most learned in the Profession, that in the above class of Diseases, Cubebs and Copaiba are the only Two Remedies known that can be relied upon with certainty of success.
Tarrant's Compound Extract of Cubebs and Copaiba never fails. Manufactured only by
TARRANT & CO.,
278 Greenwich St., New York.
☞ Sold by Druggists all over the World.
New York, April, 1865 1d&w

MESSRS. O'REILLY & MACNAMARA,
ATTORNEY-AT-LAW,
SOLICITORS IN CHANCERY AND INSOLVENCY,
NOTARIES PUBLIC, &c. &c.
OFFICE—NORTH OF YATES' HOTEL,
NAPANEE, C. W.
JAMES O'REILLY, Q.C. | M. J. MACNAMARA.
Dec. 6th, 1865. 285&49