THE DAILY BRITISH WHIG
IS PUBLISHED BY
EDWARD JOHN BARKER, M.D
EVERY MORNING.
AT THE OFFICE OF THE BRITISH WHIG,
BAGOT STREET, KINGSTON, C. W.
AT
SIX DOLLARS A YEAR, CASH.

THE WEEKLY BRITISH WHIG
IS PUBLISHED
EVERY THURSDAY MORNING,
AT
TWO DOLLARS A YEAR.

THE DAILY BRITISH WHIG.

VOL. XXXV. KINGSTON, CANADA, SATURDAY MORNING, JANUARY 20, 1866. NO. 17.

ADVERTISEMENTS.

TARIFF OF RATES.

All Advertisements under Fifteen Lines are charged One Dollar for the first insertion, and one quarter of a Dollar for each subsequent insertion.

Other Advertisements are charged at the rate of Eight Cents per Line for the first insertion, and Two Cents per Line for each subsequent insertion; unless when ordered only once a week, when each subsequent insertion will be charged Four Cents per Line.

Notices in editorial columns, the object of which is to promote the pecuniary or private interests of Individuals or Companies, such as Reports of Banks, Insurance Companies, Notices to attend Lectures Amusements, Meetings, Sermons, Acknowledgments of Donations—to be considered Advertisements, and charged accordingly.

Notice of Births.....Half a Dollar.
Notice of Marriages.....One Dollar.
Notice of Funerals (each time) Half a Dollar.

Special Contracts

For Monthly, Yearly or Half-yearly Advertisements, and are *Payable at the time of Contract.*

☞ Special or Business Notices are charged one or two dollars each, according to length.

Letter-Press Printing
IN ALL ITS SEVERAL BRANCHES
Cards, Blank Forms,
Circulars, Bill-Heads,
Bills of Lading, Handbills,
Posters, and Pamphlets
Executed in the Best Style, and at the Cheapest Rates.

WILLIAM FERGUSON, Jr.,
BARRISTER & ATTORNEY-AT-LAW,
Solicitor in Chancery, Conveyancer, &c
OFFICE KING STREET,
KINGSTON, C. W.

MESSRS. O'REILLY & O'REILLY,
Barristers & Attorneys at Law
SOLICITORS IN CHANCERY
AND INSOLVENCY.
CHAMBERS—No. 7, 8, AND 9,
ANCHOR BUILDINGS,
KINGSTON, C. W.
JAMES O'REILLY, Q.C. PETER O'REILLY, JR.
☞ The New Insolvency Act is now in force.
Kingston, Sept. 2nd, 1864. 208

Macdonald, Patton & Machar,
BARRISTERS & ATTORNEYS-AT-LAW,
SOLICITORS IN CHANCERY, &c.
18 Clarence Street (opposite Post Office), Kingston.
JOHN A. MACDONALD, Q.C. | JAMES PATTON, Q.C.
JOHN M. MACHAR.
Kingston, Jan. 16th, 1865. 13

R. M. WILKISON,
Barrsters, Attorney, Conveyancer
AND NOTARY PUBLIC.
CROWN ATTORNEY AND CLERK OF THE PEACE.
OFFICE—Clarence Street, opposite the Post Office.
Kingston, March 4th, 1865. 51

Strange & Rogers,
BARRISTERS & ATTORNEYS-AT-LAW
SOLICITORS IN CHANCERY, &c.,
Clarence Street (opposite Post Office), Kingston, C.W.
MAXWELL W. STRANGE. | ROBERT V. ROGERS, JR
Kingston, 11th May, 1865 109

BUCKLEY & SCOTT,
Barristers & Attorneys at-Law
SOLICITORS IN CHANCERY,
Conveyancers, Notaries Public,
OFFICE—P. Smith's New Building, Rideau Street,
OTTAWA, C. W.
P. J. BUCKLEY, LL.B. W. J. SCOTT, JR.
Ottawa, March 16, 1865. 64

W. H. WILKISON,
Attorney-at-Law, Solicitor in Chancery Conveyancer, and Notary Public,
NAPANEE, C. W. 5

A CARD.
WILLIAM CUNNINGHAM,
PIANO-FORTE TUNER,
WELLINGTON STREET, KINGSTON,
(Nearly opposite the Wellington Street School.)
☞ Repairs executed skilfully, and Country Business attended to.
Kingston, August 25th, 1864. 19

JAMES WATT,
AUDITOR AND ACCOUNTANT,
ORDNANCE STREET.
☞ Account Books in any department of Business made up, adjusted and balanced.
Kingston, Dec. 11th, 1864. 297

INDEPENDENT ELEVATOR
"ORB"
UNITED STATES WHARF, KINGSTON,
IN CONNECTION WITH
An Efficient Line of Standard Barges
CARRYING CAPACITY,
EACH TRIP—200,00 BUSHELS.
GEO. SMITH, Montreal. | ANDERSON & FORD Kingston.
Kingston, May 9th, 1865. 106

A. S. ASHLEY,
DENTIST.
OPERATING ROOMS
NEARLY OPPOSITE HOBART'S DRUG STORE,
Princess-St. Kingston.
Kingston, August 1st, 1865. 178 1y

I. C. Franck & Co.,
GENERAL COMMISSION MERCHANTS
IMPORTERS OF
GROCERIES, WINES, LIQUORS, CIGARS, &c., &c.,
5 HOSPITAL STREET,
MONTREAL.
Aug., 9th 1865. 186&32

GEORGE BRAND,
Auctioneer, Appraiser & Commission Merchant,
KING STREET,
Next to the City Book Store.
Kingston, 8th Sept 1865. 1m290

MESSRS. O'REILLY & MACNAMARA,
ATTORNEYS-AT-LAW,
SOLICITORS IN CHANCERY AND INSOLVENCY,
NOTARIES PUBLIC, &c. &c.
OFFICE—NORTH OF YATES' HOTEL,
NAPANEE, C. W.
JAMES O'REILLY, Q.C. | M. J. MACNAMARA.
Dec. 6th, 1865. 285&49

FURS! FURS!
&
BUFFALO ROBES!
D. CHISACHI

RESPECTFULLY announces to the public in general that he has a large and very fine assortment of Furs of several different kinds and qualities, and is willing to sell his goods at reasonable prices, taking into consideration the rise in the price of fine Furs; and he will be most happy to show his goods to all that will favor him with a call, if they buy or not. In returning many thanks to the public, and Ladies in particular, that have favored him with their patronage for years past, he invites all of them and their friends to continue to call on him, assuring them that he shall at any time do all in his power to please them, either by selling his goods, ready made or made to order, at a small profit for Cash or by showing them his goods and prices in order that they may call on him whenever they are in want of anything in his line. Below will be found a list of the different kinds and styles of Furs:

Ladies' and Gentlemen's Furs,
SUCH AS
LADIES' MINK CAPES, BOAS, COLLARS, TIPPETS, MUFFS, CUFFS, CAPS, &c., &c.,
Also, of Astrican Lamb, Siberian Squirrel, Persian Lamb, Russia Lamb, Crimean Lamb, Black and Grey Lamb Cloth, and several other kinds which will be made up in the different styles of the day.
A complete and well assorted Stock of Gentlemen's Furs, made up in Caps, Collars Mufflers, Gauntlets, &c., &c., in Otter, Mink, Persian Lamb, Russia Lamb, Astrican Lamb, Crimean Lamb, South Sea Seal, Natural and Colored Neutria, Russian Seal, North Seal Colored and Natural Muskrat, Genneit, Lappen, &c., &c.

A Large Assortment of Buffalo Robes
AT REASONABLE PRICES.

N.B.—My Stock has been made expressly for the retail trade and the public may rely upon finding my Stock of Furs made up A No. 1. Orders of the different kinds of Furs made at short notice and they will not be charged any more than the goods of the same kind in store.

☞ *CASH PAID FOR RAW FURS.*

☞ All kind of Furs repaired and styles altered in the most skillful and workmanlike manner.

D. CHISACHI,
Princess Street, Opposite City Hotel.
Kingston, Oct. 11th, 1865. 238&41

BOOTS FOR THE MILLION
AT
The "Cheapest Boot & Shoe Store."

KIRK & ROSE have just received large supplies of Spring BOOTS AND SHOES, making their Stock the most complete and extensive in the city. Their Stock includes Coarse, Medium and Fine Work in all the different styles, for Ladies, Gentlemen, Boys, Misses and Children. Every attention has been paid to the selection of the work, and it has been purchased on such favorable terms that they are enabled to sell ASTONISHINGLY CHEAP.

They have now on hand many thousand pairs of Boots and Shoes of excellent quality, which they offer at Prices that cannot be honestly undersold. Any style of Boot can be procured from them at satisfactory prices.

To make their business more complete, they have just made arrangements by which they are enabled to make to order any style of Ladies' or Gentlemen's Boots. Those favoring KIRK & ROSE with their orders will be served promptly and supplied with articles equal to the best produced in the city.

KIRK & ROSE.
Kingston, April 12th, 1865. 85&1 5

KING STREET SKATING RINK
PRESIDENT,
C. F. GILERSLEEVE, Esq.
VICE PRESIDENT,
JAMES A. HENDERSON, Esq.
DIRECTORS:
Hon. Jno A. Macdonald, Hon. Alex. Campbell, R.J. Cartwright, Esq., M.P. Thos. Kirkpatrick, Esq., John Carruthers, Esq., John Fraser, Esq., G. M. Wilkinson, Esq., Robert Deacon, Esq., C. S. Ross, Esq., J. Dickson, Esq., M.D.
EXECUTIVE COMMITTEE:
W. H. Minaye, Esq., S. C. McGill, Esq. R.C.R. Thos. D. Taylor, Esq., Noel Kent, Esq., G. A. Kirkpatrick, Esq.,
SECRETARY AND TREASURER
J. K. MACAULAY, Esq.
TICKETS TO NON-SHAREHOLDERS.
FAMILY SEASON TICKET—$10. Season Ticket for Two—$7.50. Single Ticket—$5.
TICKETS TO SHAREHOLDERS.
FAMILY SEASON TICKETS—$8. Season Tickets for Two, $6,00. Single Tickets—$4,00.
Tickets to be obtained from the Secretary at the office of Thos. Kirkpatrick, Esq., Ontario Street.
J. K. MACAULEY,
Secretary.
Kingston, Dec. 15, 1865. 29

NEW YORK PIANO FORTES
RECEIVED on Consignment, under peculiar circumstances, Two Piano Fortes—Seven Octaves—Overstrung, with Rosewood Cases and highly finished.
These Piano Fortes will be sold
VERY CHEAP
For Cash or a short Note.
S. BLACK.
Kingston, April 5th, 1865. 79&14

JOLLY DOGS.
A NEW SONG.
TRAMP, TRAMP, TRAMP—GALOP, Prince Imperial Galop.
and a variety of popular and beautiful Songs, at less than half price, 12½ cents each. For sale at
W. BURROWS,
Music Store,
King Street.
Kingston, Oct. 6th, 1865.

SKATES, SKATES.
CENTRAL PARK FAVORITE—Only $4 50. at
GIBERTON & YARKER'S.
SHIRLEY'S PATENT—Only $2 50 at
GIBERTON & YARKER'S.
AN Immense Stock of ENGLISH SKATES—Proportionately Cheap.
GIBERTON & YARKER.
Brock Street.
Kingston, Dec. 18, 1865. 296

FOR SALE
AT THE KINGSTON FOUNDRY a second hand
FIFTEEN HORSE POWER STEAM ENGINE,
with a Furnace Tubular Boiler. Both are almost new, and will be sold very cheap.
Apply to
DAVIDSON & DORAN,
Kingston, Nov. 25, 1865. 282

DAY & MARTIN'S
REAL JAPAN BLACKING,
97 HIGH HOLBORN, LONDON.
For affording Nourishment and Durability to the Leather it stands Unrivalled.
SOLD BY ALL FIRST-CLASS HOUSES IN CANADA AND THE COLONIES.
In Bottles and Tins at 6d., 1s., and 1s. 6d. each.
CAUTION.
D. & M. take the opportunity of cautioning purchasers against Spurious Imitations of their Manufacture and Labels.
*** Orders through Mercantile Houses.
April 4th, 1865. w1y87

FURS! FURS!
Clark Wright,
Hatter and Furrier.
47 WELLINGTON STREET,
HAS now on hand a large and fine assortment of Ladies' and Gentlemen's Furs, made up in the latest and most fashionable styles; comprising Mink, Otter, South Seal, Persian and Russian Lamb Fitch, Siberian Squirrel, British Sable Mock Seal, Rock Martin, Imitation Lamb Mock Ermine.
ALSO, Just Received, a fine assortment of the latest styles of Ladies' Silk Hats, and Winter Caps.
Just arrived a superior assortment of BUFFALO ROBES.
Furs made to order, altered, and relined on short notice.
☞ The highest price paid for raw furs.
Kingston, Oct. 31st, 1865. 5 2

Ordnance Lands,
OTTAWA.
PUBLIC NOTICE is hereby given that a large number of Building Lots, situated in north Rideau street, north Patrick street, north St. Andrew street, south Bolton street, east Nelson street, east Gloucester street, east Cobourg street, west Cobourg street, east Wirtemberg street, south Parry street, Franklin street, north and south, south Ottawa street, south Park street and Rideau street, will be offered for sale on WEDNESDAY, THE FIRST DAY OF FEBRUARY, 1866, at the hour of NOON, at the Russell House Hotel, Ottawa, by H. McLean, Auctioneer.
Lists of the Lots and terms of payment may be had on application at the office of the undersigned in Ottawa.
By order of
The Hon. the Commissioner of Crown Lands,
WILLIAM F. COFFIN,
Ordn. Lands Agent.
Ordnance Lands Branch,
Crown Lands, Ottawa.
Ottawa, Dec. 15, 1865.

Fresh Arrivals.
HARPER Twelvetrees Glycerine Soap Powder.
Sold by ALEXANDER BRUCE.
HARPER Twelvetrees Washing Crystal,
Sold by ALEXANDER BRUCE.
J. S. TRY & SON'S Soluble Chocolate.
Sold by ALEXANDER BRUCE.
SCOTT'S English Magic Liquid Blue,
Sold by ALEXANDER BRUCE.
SUPERIOR Patent British Table Salt put up expressly for family use, in glass bottles, John Pearson & Co., Liverpool,
Sold by ALEXANDER BRUCE,
King Street,
Kingston.
October 7th, 1865. 235

THE COLLEGIATE INSTITUTE.
LONDON, C. W.
(Incorporated 1865.)
THE EASTER TERM of the above School will commence on the
20th OF JANUARY, 1866
Application for the admission of pupils and for further particulars to be made to the Rev. the Head Master; to the Venerable Archdeacon Hellmuth; or to Major Evans, Secretary and Treasurer.
London, Dec. 25, 1865. 4itsw302

The New Number
OF THE
CHURCHMAN'S FAMILY MAGAZINE
ILLUSTRATED. 1s. MONTHLY.
"It is becoming almost a necessity in the household of those who wish to acquire a knowledge of all that relates to the Church and kindred topics."—Royal Leamington Spa Courier.
NUMBER XXXVI., FOR DECEMBER, CONTAINS:
Our Bishops and Deans. No. X. The Right Rev. Connop Thirlwall, D D, Lord Bishop of St. David's.
Advent with the Poets. By H. Grant M.A.
CHRIST CHURCH DAYS: AN OXFORD STORY
Chapter XIII.—By the Willows.
" XIV.—Ladymead Park.
"How Long! O Lord, How Long. A Lyric. By the Rev. W. J. Irons, D.D.
Latimer, the Autobiographic Preacher.—(With a Portrait.
Out Parish Party. By the Rev. Cornelius Witerby.
A Vision of Death. By the Hon. Mrs. G. R. Gifford.
Our Educational Faculties. By the Rev. W. Webster, M A.
OUR CLERICAL CLUB. By the Editor.
Sir Thomas Wyse's Excursion in the Peloponnesus—Mr. Gladstone's Address—The Doctrine of Providence in History—Professor Plumptre's translation of Sophocles—Poems and Sermons—Seafield's Literature and Curiosity of Dreams—The Daily Telegraph and Saturday Review—Dr. Livingstone's Zambesi and its Tributaries.
"We are glad to see resumed the debates of 'Our Clerical Club,' in which there are uttered so much good sense, and sound and liberal criticism."—Bath Chronicle.
"'Our Clerical Club' is always fresh and spirited."—Bradford Observer.
"A very interesting feature of this Magazine is 'Our Clerical Club.'"—North Wilts Herald.
Concerning the Humming-Bird Moth. By the Rev. Richard Wilton, M. A.
How to Decorate your Church for CHRISTMAS. By Dr. Parker.
"Pursues 'the even tenor of its way.' By this time it must have become 'one of the pillars of the Church,' for we see no church publication better conducted."—Wakefield Express.
LONDON: JAMES HOGG & SONS.
TORONTO: W. C. CHEWETT & CO.
MONTREAL: DAWSON BROTHERS.
AND ALL BOOKSELLERS.
Dec. 1865. 303

Copper Plate Printing.
LADIES' AND GENTLEMEN'S
VISITING CARDS.
THE Publisher of the British Whig having procured from London a Copper Plate Press, and having engaged a good Artist, is now prepared to execute all kinds of Copper Plate Printing with Neatness and Dispatch.
☞ Engraving of all kinds executed by the same Artist.
Kingston, Oct. 27th, 1865.

Furs, Furs, Furs.
THE undersigned begs leave to announce to his numerous friends and customers that he has on hand a
LARGE ASSORTMENT
OF
Newly Manufactured
FURS!
CONSISTING OF
LADIES' MINK VICTORINES,
SKATING MUFFS, SKATING CAPS,
PERSIAN LAMB COLLARETTES,
MUFFS AND CAPS,
HUDSON BAY SABLE,
GENUINE ERMINE,
GREY PERSIAN LAMB AND EUROPEAN MARTIN SETS,
ALL OF THE LATEST STYLES.
Imitation Lamb Cloth for Ladies' Mantle Trimmings in every variety.
Dressed Mink and German Mink for Ladies' Hoods.
ALSO
A LARGE STOCK OF
Gentlemen's Furs,
CONSISTING OF
BEAVER AND PLUCKED OTTER COLLARS, COAT TRIMMINGS OF OTTER, PERSIAN AND RUSSIAN LAMB; MINK; OTTER, PERSIAN, AND RUSSIAN LAMB, SOUTH SEA SEAL, NUTRIA, AND GERMAN SEAL
CAPS.
A variety of ENGLISH and AMERICAN STYLES of
FALL HATS.
N. B.—Merchants and others will find it to their advantage to call and examine the stock before purchasing elsewhere.
☞ The highest price paid in cash for Raw Furs.
W. GROH,
Corner of Wellington and Brock Sts.
Kingston, Nov. 1st, 1865.

IRONCLADS FOR DEFIANCE.
JOHN C. FOX'S
NEWLY-INVENTED
IRONCLAD PIANOFORTES.
THESE newly-invented instruments, for tone, brilliancy and power, defy competition, and have been pronounced by competent judges to be superior to anything yet produced.
A call at the Manufactory will convince any one that they put all other Pianos in the shade. Hundreds of Testimonials to their great superiority can be produced.
Patent applied for.
Kingston, June 2. 127

For Sale or to Let,
THE Large Stone Building and Lot, on Brock Street, formerly occupied as a Wholesale Warehouse by the late William Wilson, Esq., and very eligibly situated for business purposes.
Terms, very liberal.
Apply to the Trust & Loan Co. of U. C., or to James Linton.
Kingston, Dec. 29, 1865. 304

NEW MUSIC
For Christmas.
THE NATIONAL MELODIST,
A BEAUTIFUL Collection of English, Irish, Scotch and American Songs, beautifully bound in cloth and gold. Price $2.00.
SCOTCH MELODIST,
A Selection of Scotch Songs, bound in cloth and gold. Price $1.00.
STANDARD ENGLISH SONG BOOK,
A Collection of the best English Songs.—Price $1.00.
THE OPERA SONG BOOK,
A Selection of beautiful Operatic Gems.—Price $1.00.
S. BLACK.
Kingston, Dec. 23rd, 1865. 299

L. W. JEFFERS'
BOILER WORKS
AND
BLACKSMITHING ESTABLISHMENT,
ST. LAWRENCE WHARF,
FOOT OF JOHNSON STREET
IS now prepared to receive all orders in Building and Repairing Marine and Land BOILERS of every description, and Black-smithing in all its branches.
Repairs of Boilers strictly attended to.
Kingston, Nov. 24th, 1865. 274

Music for Pic Nics, Water Parties, Balls, Dancing Parties, &c., &c.
WELCH'S QUADRILLE BAND,
FOR
PUBLIC OR PRIVATE PARTIES.
ENQUIRE at E. R. Welch's Marble Yard, Princess Street, Kingston.
☞ Mr. Welch gives Instructions on the Violin.
May 31st, 1865. 124 m

FOR SALE.
THAT excellent Stone House in Rideau Street, next door to Capt. Finkle's, at present occupied by Mr. Cavalier Hooper, with Out-Houses and Stables and large Garden. Possession given on the First of April next.
The House stands on a double Lot—extending to Bond Head Street.
For terms apply to the Subscriber.
JAMES SHANNON.
Kingston, Nov. 22nd, 1865. 1m274

JOHN POWER.
Architect and Building Surveyor,
OFFICE PRINCESS STREET.
REFERENCES kindly permitted to the following gentlemen:—
C. S. Ross, President Com'l Bank.
Thos. Kirkpatrick, Eso
Saml. Muckleston,
Kingston, May 1865

ANY ONE CAN USE THEM
A basin of water is all that is required to produce the most brilliant and fashionable colours on Silks, Woollens, Cottons, Ribbons, &c., in ten minutes, by the use of
JUDSON'S SIMPLE DYES.
Cerise, Canary, Magenta, Mauve, Violet Scarlet, Orange, Green, Blue, Brown, Crimson, and Pink.
Price 6d., 9d., and 1s. per Bottle.
These Dyes will also be found useful for imparting Colour to Feathers, Fibres, Grasses, Seaweed, Ivory, Bone, Wood, Willow-shavings, Paper; also for tinting Photographs, and for Illuminating.
May be had of Chemists throughout the United Kingdom and British Colonies.
DEPOT—19a Coleman Street, London.
☞ Liberal Allowance to Dealers.
Feb. 14th, 1865. 26law36

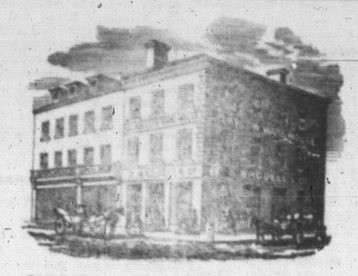

SPECIAL SALE
OF
MANTLES AND SHAWLS,
FOR
THIS WEEK,
AT THE
GLASGOW WAREHOUSE,
R. WADDELL & CO.
100 NEW MANTLES,
IN BLACK CLOTH, BLACK BEAVER, BLACK DIAGONAL BEAVER, BROWN WHITNEY, BLACK WHITNEY, BLACK SEAL SKIN, BLACK WHIRLPOOL SEAL, BLACK SNAIL SEAL, BLACK DOG SKIN SEAL, AND BLACK SEALLETTE.
MANTLES MARKED 18s. 9d., FOR 15s.
MANTLES MARKED 22s. 6d., FOR 18s. 9d.
MANTLES MARKED 25s., FOR 20s.
MANTLES MARKED 30s., FOR 25s.
MANTLES MARKED 40s., FOR 32s. 6d.
125 New Winter Shawls,
Shepherd Plaid, 42nd Plaid, Royal Stuart, Rob Roy, Fancy Tartans, Black with White for Mourning and Plain Black.
SHAWLS MARKED 15s., FOR 12s. 6d.
SHAWLS MARKED 17s. 6d., FOR 15s.
SHAWLS MARKED 22s. 6d., FOR 18s. 9d.
SHAWLS MARKED 27s. 6d., FOR 23s. 6d.
SHAWLS MARKED 30s., FOR 26s. 3d
☞ Please call and examine our Stock before purchasing elsewhere.
R. WADDELL & Co.
Corner of Princess and Wellington Street.
Kingston, December 26th, 1865. 301

A CLEARING SALE,
Commencing January 2nd, 1866,
A PIECE OF FACTORY COTTON, A DRESS, MANTLE, SHAWL, PAIR OF BLANKETS, OR A LENGTH OF CLOTH CAN BE BOUGHT A BARGAIN
AT THE LIVERPOOL HOUSE.
S. CARSLEY
DURING this Sale will mark Goods in the Dress, Mantle, Shawl and Woolen Department at, and some of them below, COST, as we find it better to lose a little on such goods than keep them over till next season, and sometimes for four or five years, as most Stores do rather than sell at cost. Customers often ask what becomes of our old Dress Goods and Mantles as we never have any; neither do we intend having any of our present stock over till next season.
DRESSES
WILL be marked in the Window, in plain figures, which will be a Challenge to the Whole City.
MANTLES
WE shall sell at COST PRICE, and would mention that no other House has an Assortment from which a Mantle can be selected.
TARTAN SCARF SHAWLS,
A LARGE Assortment in Green and Black and Bright Colors, all to be Sold at COST.
Woolens. Woolens.
OUR Stock of Woolen Cloths desires the attention of all economists. A Good Heavy Blue Pilot for 4s 6d; Moscow Beavers 10s; Extra Fine and Heavy Blue Pilot 6s 3d; Good Heavy Satinet 2s 11d; Upper Canada Fulled Cloth 3s 9d, 30 Pieces Fancy English Doeskins at 4s 6d, worth 7s 6d; We consider our Canada Tweeds at 4s 6d equal to any in Kingston at 6s 3d.
SPECIAL NOTICE.
IT is acknowledged by other Stores that our Canadian Factory Cotton, which measures a Full Yard Wide, at Eleven Pence per yard, is equal to that sold by the other cash stores at 1s 1½d, and as good as the credit shops are selling at 1s 3d. We sell it by the Piece at 10½d. Every family should secure a piece during the first week of the sale.
Remember the Sale commences on Tuesday, the 2nd of January, 1866, and continues for One Month at
S. CARSLEY'S,
Liverpool House.
Kingston, Dec. 30, 1865.

REDUCTION OF FARES.
Montreal Ocean Steamship Co.
Steamship from Quebec to Liverpool.
THE ROYAL MAIL STEAMSHIP

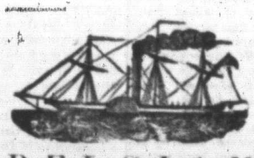

BELGIAN,
Carrying the United States and Canadian Mails,
WILL SAIL FROM PORTLAND FOR LIVERPOOL, CALLING AT LOCHFOYLE
ON SATURDAY, JAN. 13TH, 1866.
☞ Through Rates of Passage from Kingston to Liverpool, Glasgow, or Londonderry
CABIN, $86 50.
INTERMEDIATE, $72 50 to $76 50
STEERAGE, $28 50, including cooked provisions on the voyage.
Berths not secured until paid for.
☞ An experienced Surgeon is carried on each vessel.
For freight or passage, or further information, apply to
G. T. OLIVER,
Canadian Express Office,
Agent.
☞ Passage certificates granted to persons wishing to bring out their friends from England, Ireland and Scotland.
Kingston, Jan. 8th, 1866. 6

AGENCY FOR
STEINWAY PIANOS,
DUNHAM PIANOS,
STODART PIANOS,
CHECKERING PIANOS.
Drawing Room Quadrilles.....50 cts.
Maryland do .....50 cts.
Humming Bird. Galop .....25 cts.
Canadian Winter, do .....25 cts.
Three O'Clock, true edition.....50 cts.
Beautiful selection from the new Opera L'Afracaine.
☞ New Songs in great variety.
Agent for H. S. Williams' First Prize Organs and Melodeons. Prices from $40 to $400.
S. BLACK,
Princess Street.
Kingston, Dec. 12th, 1865. 289

Vanhorn's Travelling Foot Warmer.
PATENTED 24TH OF NOV., 1865.
PRICE $8.50.
THESE excellent and most useful Machines can be procured at
Messrs. CROWN & CUNNINGHAM'S, Bagot Street.
S. MUCKLESTON'S, Princess Street.
LOUIS GERALDI'S, Princess House, (Olcott's) Princess Street.
And at the residence of the Subscriber
W. M. VANHORN,
Back Montreal Road, Pittsburgh.
Kingston, Dec. 20th, 1865. 297&51

PRINTING, &c., AT THE BRITISH WHIG OFFICE.

WM. BURROWS,
Piano Fortes, Melodeons,
SHEET MUSIC,
Musical Instruments of All Kinds,
AND
STATIONERY OF EVERY DESCRIPTION
81 KING STREET.
NEW MUSIC received weekly, and mailed to order.
☞ Instruments Repaired and Tuned.
Agent for T. D. Hood's First Prize Full Iron Frame Over-Strung Piano Fortes.
Every Instrument warranted for 5 years.
Kingston, Jan. 13th, 1865. 11

BRITISH PERIODICALS.

THE LONDON QUARTERLY REVIEW. (Conservative.)
THE EDINBURGH REVIEW (Whig.)
THE WESTMINSTER REVIEW (Radical.)
THE NORTH BRITISH REVIEW (Free Church.)
AND
BLACKWOOD'S EDINBURGH MAGAZINE (Tory.)

TERMS FOR 1866, PAYABLE IN U. S. CURRENCY.

For any one of the Reviews	$4 00	per an
For any two of the Reviews	7 00	"
For any three of the Reviews	10 00	"
For all four of the Reviews	12 00	"
For Blackwood's Magazine	4 00	"
For Blackwood and the Review	7 00	"
For Blackwood and any two Reviews	10 00	"
For Blackwood and three of Reviews	13 00	"
For Blackwood and the four Reviews	15 00	"

CLUBS.

A discount of *twenty Per cent* will be allowed to clubs of four or more persons. Thus, four copies of Blackwood, or one Review, will be sent to one address for $12 80. Four copies of the four Reviews and Blackwood, for $48 00, and so on.

POSTAGE.

When sent by mail, the POSTAGE to any part of the United States will be but *Twenty-four Cents* a year for "Blackwood," and but *Eight Cents* a year for each of the Reviews. Subscribers in the British Provinces will receive their Nos. free of U. S. postage.

REDUCED PRICES FOR PREVIOUS YEARS.

Subscribers may obtain the Reprints immediately preceding 1866, as follows, viz:
Blackwood from Sept., 1864, to Dec., 1865, inclusive, at the rate of $2 50 a year.
The *North Brit'sh* from Jan., 1863, to Dec., 1865, inclusive; the *Edinburgh* and the *Westminster* from April, 1864, to Dec., 1865, inclusive, and the *London Quarterly* for the year 1865, at the rate of $4 00 a year, for each of any Review.
☞ A few copies yet remain of *all the Reviews* for 1863 at $4 00 a re; $1 50 for any one.
LEONARD SCOTT & CO.,
PUBLISHERS,
38 Walker Street, N. Y.

L. S. & Co., publish the
FARMERS' GUIDE,
by HENRY STEPHENS, of Edinburgh, and the late J. P. NORTON, of Yale College, 2 vols. Royal octavo, 1000 pages, and numerous Engravings.
Price 7 dollars for the two volumes; by Mail, post paid, 8 dollars 171

Insolvent Act 1864.
PROVINCE OF CANADA, County of Frontenac, TO WIT: } IN the County Court of the County of Frontenac.
IN THE MATTER OF JAMES McGUIRE, AN INSOLVENT
Notice is hereby given, that on Tuesday, the Thirtieth day of January next, A. D. 1866, at the hour of twelve o'clock noon, or as soon as Counsel can be heard, the undersigned will apply to the Judge of the said County Court of the County of Frontenac, for a discharge under the said Act.
Dated at Kingston, this 25th day of November, A. D., 1865.
JAMES McGUIRE,
Insolvent.
DANIEL MACAROW,
Attorney ad litem.

INSOLVENT ACT, 1864.
PROVINCE OF CANADA, County of Frontenac, TO WIT: } IN the County Court of the County of Frontenac.
IN THE MATTERR OF DONOVAN SILLS—An Insolvent.
On Monday, the Twenty-ninth day of January next, the undersigned will apply to the Judge of the said Court for a discharge under the said Act.
DONOVAN SILLS.
by his attorney, ad litem,
P. O'REILLY, Jr.
Kingston, Nov. 20, 1865. 274

INSOLVENT ACT, 1864.
PROVINCE OF CANADA, County of Frontenac, TO WIT: } IN the County Court of the County of Frontenac.
IN THE MATTER OF MARSHALL PERRY ROBLIN—An Insolvent.
On Monday, the Twenty-ninth day of January next, the undersigned will apply to the Judge of the said Court for a discharge under the said Act.
MARSHALL PERRY ROBLIN,
by his Attorney ad litem,
P. O'REILLY, Jr.
Kingston, Nov. 20, 1865. 274

INSOLVENT ACT, 1864.
PROVINCE OF CANADA, County of Frontenac, TO WIT: } IN the County Court of the County of Frontenac.
IN THE MATTER OF EBENEZER JOHNSTON—An Insolvent.
On Monday, the Twenty-ninth day of January next, the undersigned will apply to the Judge of the said Court for a discharge under the said Act.
EBENEZER JOHNSTON,
by his Attorney ad litem,
P. O'REILLY, Jr.
Kingston, Nov. 20, 1865. 274

"There is no such word as Fail."
TARRANT'S
COMPOUND EXTRACT OF
CUBEBS AND COPAIBA,
IS A SURE, CERTAIN and SPEEDY CURE for all diseases of the Bladder, Kidneys and Urinary Organs, either in the Male or Female frequently performing a Perfect Cure in the short space of Three or Four Days, and always in less time than any other Preparation in the use of
TARRANT'S COMPOUND EXTRACT OF CUBEBS AND COPAIBA
There is no need of confinement or change of diet. In its approved form of paste, it is entirely tasteless, and causes no unpleasant sensation to the patient, and no exposure. It is now acknowledged by the most learned in the Profession, that in the above class of Diseases, Cubebs and Copaiba are the only Two Remedies known that can be relied upon with certainty of success.
Tarrant's Compound Extract of Cubebs and Copaiba never fails. Manufactured only by
TARRANT & CO.,
278 Greenwich St., New York.
☞ Sold by Druggists all over the World
New York, April, 1865. 14dew

CLEANLINESS!
A Stove most brilliantly polished in two minutes for less than one farthing.
W. C. NIKEY'S
CELEBRATED REGISTERED
Black Lead.
A NEW DOMESTIC DISCOVERY.
Cannot be wasted, and is a preservative of Furniture from the injurious effects of the common article now in use, as it creates no dust, and requires comparatively no labour. Sold everywhere, in Solid Blocks, 1d., 2d., 3d., 4d. and 1s.
The Advantages of the Elegant Chemical Preparation are great saving of time, cleanliness of application; smallness of quantity required, and the prevention of waste, dirt, and its destructive consequences. Further, it ultimately produces a pure metallic coating of a high degree of brilliancy and durability, reflecting both light and heat. (See specimen on the sides of each block.)
12, SOHO SQUARE, LONDON.
☞ Agents Wanted. 1y1w8108&1