NEW BOOKS.

JUST Received and for Sale at the City Book Store:—
Dyonor Terrace, or the else of Life, by the Author of "The Heir of Redcliffe." 2 vols. cloth, 7s. 6d.
Morse's General Atlas of the World.
A Report of the Decisions of the Supreme Court of the United States, and the opinions of the Judges thereof in the case of Dred Scott. Price 2s. 6d.
Bryant's Poems, neat 32 mo.
June 17th, 1857. 114.

AUCTION SALES BY JAS. LINTON.

FURNITURE SALE
BY AUCTION.

WILL be sold by Auction, on Thursday, the 25th day of June, on the premises formerly occupied by Colonel Savage, in the Royal Artillery Barracks, the Household Furniture and Effects of MAJOR SEATON, consisting in part as follows:
1 Phaeton, Pole and Shafts, Gig, Box and Sleigh, and 2 excellent Horses; 6 Black Walnut Blue Damask Seated Chairs; 1 do do do Covered Sofa with Pillows to match; 1 Black Walnut Blue Damask covered Arm Chair to match; Black Walnut Loo Tables; do do What Not; 1 Arm Chair, Rocking Chairs, Rush Bottomed do; Dressing Tables; Chest of Drawers; a Superior Clock; Chiffoniers; Dining Tables; Carpets; Stair do, & Rods; Bedsteads; Mattresses; Bolsters; Pillows; Looking Glasses; Washstands; Black Walnut Night Stool; Bandettes; Kitchen Tables; Cooking Stove & Pipes; Hall Stove & Pipes; Fire Irons & Fenders; Meat Safe; Dinner Setts; Crockery, &c; and usual Furniture for Kitchens; also a quantity of Stable Furniture.
Terms Cash.
Sale to commence at 11 o'clock, A. M.
JAMES LINTON,
A. B. & C. M
June 17th, 1857. 113

AUCTION SALE,
Of 100 Acres of Valuable Land in Pittsburgh.

WILL be sold by Auction on Tuesday the 30th day of June, at J. Linton's Auction Room, the east half of No. 11, in the 3d Concession of Pittsburgh, being part of the old Franklin Farm, situated on the Montreal Road, and within half a mile of the Macadamized Road.
Such an opportunity is seldom offered to Purchasers wishing to buy a Farm, being 70 Acres cleared and under cultivation. For further particulars apply on the premises, or to
JAMES LINTON,
Auctioneer.
Terms at Sale.
Kingston, 18th June, 1857. 113.

SHERIFF'S SALE.

ON SATURDAY THE 20TH DAY of JUNE, instant, will be sold at my Office in the City of Kingston, in the County of Frontenac, the undermentioned property, seized by virtue of a Writ of Execution, issued out of the Court of Queen's Bench, and to me directed, at the suit of D. D. CALVIN and IRA BRECK, Plaintiffs,
vs.
ANDREW MINAKER, Defendant,
All the interest of the Defendant in the Schooner known as the BRITON, now lying at the Marine Railway Company's Wharf.
SALE at TWELVE o'clock, Noon.
THOMAS A. CORBETT,
High Sheriff
U. C. F. L. & Addington.
SHERIFF'S OFFICE,
City of Kingston, 12th June, 1857. 110

NOTICE.

TAKE NOTICE, that on Monday the 22nd June, inst., at two o'clock, P. M., at Woods' Inn, Barriefield, Township of Pittsburgh, the Kingston, Pittsburgh and Gananoque Joint Stock Road Company will sell by
PUBLIC AUCTION,
A Lease of the Tolls Collectable at the Toll-Gate at Grardi's,
on the Kingston, Pittsburgh and Gananoque Macadamized Road, for the term from the First Day of July next until the First Day of February, 1858.
A deposit of Ten per cent on the amount offered, must be paid to the Treasurer, and the Reuter to find two sufficient and satisfactory Sureties to enter into and become bound with him in the Lease for the due performance of its conditions and payment of the Rent.
JAMES AGNEW,
Secretary.
Office of the Kingston, Pittsburgh and Gananoque Joint Stock Road Co.,
Kingston, June 15th, 1857. 111

1857. 1857.
AMERICAN MAIL LINE STEAMERS.

CHANGE OF TIME.

BAY STATE, CAPT. LEDYARD.
ONTARIO, CAPT. THROOP.
NEW YORK, CAPT. CHAPMAN.
NORTHERNER, CAPT. CHILDS.
UPWARDS.
One of the above Steamers will leave the United States Wharf, Daily, (Saturdays excepted) at 7 P. M., for Sacket's Harbor, Oswego, Rochester, Toronto and Lewiston.
DOWNWARDS.
At 2 o'clock, P. M., for Clayton, Alexander Bay, Brockville, Ogdensburgh, and Montreal.
THOMAS J. ANGEL
AGENT.
Kingston, C. W., June 10, 1857. 74

New Arrivals at Hope's Penitentiary Wholesale and Retail BOOT AND SHOE STORE.

THE Subscriber respectfully informs his numerous Customers and the Public generally, that he has just completed his Summer Stock, and has on hand a large stock of First-class Work, comprising Course and Fine Boots and Shoes of every saleable style. He has some very nice articles of French Work, including:—
Gentlemen's French Wellingtons,
" Dress Congress,
" P. L. Shoes,
" Morocco,
" Calf Balmorals,
" P. L. "
" Calf & Dress Balmoral Shoes.
Ladies' Kidd Congress,
" " Laced,
" " Buttoned,
" Morocco "
" White Kid Boots and Shoes,
" " Satin " "
" Embroidered Slippers.
—ALSO—
A few Paire of English Cricket Shoes, and a few Pairs of a new style of French Shoe.
TO WHOLESALE BUYERS.
He would invite the attention of Wholesale Buyers to his large Stock, which includes a great variety of kinds, all made from the best stock, and of superior workmanship, having been bought for the retail trade, all of which will be sold as low as possible, at 36 Princess Street.
JAMES HOPE.
Kingston, June 8, 1857. 105

STAR LIFE ASSURANCE SOCIETY,
CHIEF OFFICE
48 Moorgate Street, London.
ESTABLISHED A.D. 1843.

DIRECTORS.
CHAIRMAN—Charles Barwood, Esq., F.S.A., Judge of the County Court of Kent, and Recorder of Shrewsbury.
DEPUTY CHAIRMAN—John Josiah Buttress, Esq.
William Betts, Esq. — William H. Smith, Esq.
John Churchill, Esq. — William Tress, Esq.
Walter Griffith, Esq. — George F. Uring, Esq.
John Ledgett, Esq. — John Vanzer, Esq.
William Merry, Esq. — John Wood, Esq.
William Daniel Owen, Esq.
JOHN SHAW,
Agent for Canada West.
Office Clarence Street.
Kingston, June 8, 1857. 106

Soda Water! Soda Water!!

ICED Soda Water from the Fountain, with delicious Cream and other choice Syrups, may now be had at
E. H. PARKER,
Chemist & Druggist,
110 King Street.

Plantaganet Water.

JUST Received fresh from the Spring.
E. H. PARKER,
Chemist & Druggist,
110 King Street.

Contract for Supplying MAIL BAGS
—TO—
POST OFFICE DEPARTMENT,
CANADA.

TENDERS WILL BE RECEIVED by the POSTMASTER GENERAL, at Toronto, until
WEDNESDAY, the 1st JULY NEXT
for the supply of LEATHER MAIL BAGS, for the use of the Post Office Department, according to patterns which may be examined at the Post Offices of Montreal, Quebec, Kingston, Toronto and Hamilton.
The Tenders must state the price per Bag, of each size, at which the intending Contractor will supply the number of Bags required by the Department, of the make shewn by the patterns, and of the following sizes:

Sack Shaped—Leather Bags Rivetted		
Size.	Length.	Circumference.
No. 1,	48 inches.	60 inches.
No. 2,	42 do	48 do.
No. 3,	34 do.	40 do.
No. 4,	30 do.	36 do.
No. 5,	26 do.	26 do.

Should any Bags be occasionally required of sizes or make different from the above, a proportionate price will be paid, as may be agreed upon.
The Bags must be made of the BEST MATERIALS, and will be subject to the approval of the Postmaster General, or Agent authorised for the purpose, and no Bags will be accepted unless the materials and workmanship are approved of.
The contract will be for two years from the 1st of August next, and may continue thereafter in force if mutually so agreed; and if so continued will then be terminable by a written notice of three months from either party.
SECURITY must be given by the Contractor in the sum of £250, for the due fulfilment of the Contract.
Parties contracting will be required to deliver the Bags supplied at either Montreal or Toronto.
R. SPENCE,
Postmaster General.
Post Office Department,
Toronto, June 3, 1857. 2aw 102

Exchange and Immigration Agency
OF
HENRY CHAPMAN & CO.,
MONTREAL & QUEBEC,
For Sale of Sight Drafts
ON
England, Ireland and Scotland,
—AND—
PASSAGE CERTIFICATES
By Steamers and Sailing Vessels to and from Liverpool, via Portland and Quebec.
THOMAS BRIGGS, Jr.,
59 Agent, Kingston.

MR. HENRY BENARY, our authorized Agent and Tuner, is now in this city for a few days, at the British American Hotel. Every confidence can be reposed in him by those parties requiring their Pianos tuned or regulated. Orders left at the British American Hotel will be punctually attended to.
A. & L. NORDHEIMER,
Toronto.
Kingston, June 16th, 1857. 112

FARM TO LET,
FRONTING ON THE ST. LAWRENCE,
Five Miles Below Kingston.

THE broken front of Lot No. 7, in the 1st Concession of the Township of Pittsburgh, containing about 40 Acres with the Dwelling House, Barn and Orchard thereon. Entry at 1st November, 1857.
—ALSO,—
The Southern part of Lot No. 6, and part of No. 5, in the above Township, containing about 160 Acres, with the Farm House, Barns and Orchard thereon. Entry 1st April, 1858.
Apply to WILLIAM CRAIG.
Kingston, June, 1857. 110-tf.

The Grand Trunk Railway Company of Canada.

NOTICE.

A SPECIAL GENERAL MEETING of the SHAREHOLDERS of the GRAND TRUNK RAILWAY COMPANY OF CANADA, will be held at TORONTO, on WEDNESDAY, the 29th day of JULY, 1857, at TWELVE o'clock, noon, for the following purposes, viz:—
1st.—For the purpose of receiving a Report from the Directors, of the position of the Company, and for other general purposes.
2nd.—For the purpose of considering, and, if so determined, approving and sanctioning, a Resolution of the Directors for increasing the Capital of the Company by the sum of £1,171,000, and for raising that sum, or so much thereof as may be required, by Preferential Bonds of the Company; the aforesaid sum, with £829,000, already issued, making two millions of Preference Capital, being the amount intended to be raised under the Act of 1856, 19th & 20th Vict., Cap. 111.
3rd.—For the purpose of considering, and if approved of, ratifying, an agreement entered into for the purchase and acquisition, by the Grand Trunk Railway Company, of the undertaking, rights and powers of the London and Grand Trunk Junction Railway Company, and for uniting and merging the last mentioned Company with and into the Grand Trunk Railway Company.
4th.—For the purpose of electing a new Board of Directors of the Company, and of determining and defining the number, relation, constitution and composition of such Board, and of fixing and assigning, if so thought fit, the remuneration to be paid to the President, Vice-President, and other Director of Directors.
By order of the Board of Directors.
JOHN M. GRANT,
Assistant Secretary.
SECRETARY'S OFFICE,
Montreal, June 10, 1857. 111.

WILL EXHIBIT
AT
KINGSTON, SATURDAY JUNE 20TH.
ONE DAY ONLY.

Admission: Boxes, 50 Cents; Pit, 25 Cents. Children under 9 years of age, to Boxes 25 Cents.
Doors open at 2 and 7 o'clock P. M., Performance to commence half an hour after.

AUGMENTED AND IMPROVED!
and composed of
ALL NOVEL FEATURES,
entirely dissimilar in character, and vastly superior to any Establishment now travelling.
Manager and Director, J. G. Sloat
The great mass of sterling beauties offered in this Circus precludes the possibility of our giving a detailed description of the
Performers or Performances.
The large posters, illustrated papers, pictorial bills, etc., furnishing all the necessary particulars. A brief ENUMERATION OF THE STARS will satisfy the public of the
Paramount Excellence
OF THE
GREAT NORTHERN CIRCUS.
In each and every Entertainment the public will have an opportunity of seeing
THE SHERWOOD FAMILY
Consisting of
Mad'lle Virginia Sherwood,
the Peerless and Dashing Equestrienne.
MADLLE IDA,
the beautiful, fascinating and precious little Fairy.
MAST. CHARLES,
The intrepid Principal Rider, and the justly celebrated
CHARLES SHERWOOD
who as Pete Jenkins, the Amateur Equestrian, is justly considered in all the principal cities of the Union. The Distinguishing Novelty is
EPH. HORN
the first and only Ethiopian Clown in the World, whose rich genus of genius and humor have made him a BLACK DIAMOND brilliant as anthracite coal, and popular from Maine to New Orleans. Purely original in all he says and does. Eph Horn stands alone and unapproachable amongst all the delineators of Ethiopian character.
MESSRS. KING & LA RUE
as Acrobats, Gymnasts & Athletes, have also been secured, and will contribute another feature to the Programme, viz: the TRIPLE TRAPEZE, upon which they will perform the Celebrated Feats of the Essexian Fairies and Flying Cloud. Mr. King will effect his Triumphs of the Trapezoline, in the execution of which he will accomplish his Flying Leaps over Five or More Men or Horses.
TWO ENGLISH CLOWNS
are identified with this Institution. One the great Juster
BOB WILLIAMS
formerly of Cooke's London Amphitheatre, will in addition to his rare whimsicalities, perform a National Overture on a Penny Trumpet,—while the other
FRED. WILSON,
of Provincial celebrity will sing, tumble and achieve great things, including the Tennessee Cane Dance.
MR. LA RUE,
will ride his TENNESSEE HORSE LEAPING ACT
Masters Henry and Ferdinand,
will contribute their Classic Poses,—while a Triple organization of Leapers, Vaulters, Tumblers, Voltigeurs, Riders, Dancers, &c. will be fully offered in Pleasing and Graceful Animations.
The whole concluding with a Laughable PANTOMIMIC SPECTACLE, in which the Entire Force of the Company will be properly presented.
☞ Bear in mind, that a GRAND PARADE of all the Men, Ponies & Trained Animals, will be made in Town, on the morning of the Exhibition day. This Cavalcade will be preceded by the BAND CHARIOT, containing the WASHINGTON BRASS BAND. This novelty department is not given for ostentatious display, but to develope to the public the vast liberality and liberality of the Great Northern Circus.

☞ This Establishment will also exhibit in Coburg, the 15th, at Colbourne, the 16th, Trenton, the 17th, Belleville, the 18th, Napanee the 19th, and at Brockville the 22nd of June.
J. W. BANCKER,
Agent.
Kingston, June 10th, 1857. 10

FRONTENAC ACADEMY,
KING STREET, WEST.

THE Annual Examination of the Classes of Frontenac Academy will take place (D. V.) on Thursday & Friday, 18th & 19th inst. All interested in the cause of Education are invited to attend.
Exercises commence each day at 10 o'clock.
H. J. BORTHWICK,
112. Principal.

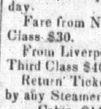

LIVERPOOL, PHILADELPHIA AND NEW YORK SCREW STEAMSHIP COMPANY.

THE splendid Steamships forming the above Line will sail from New York as follows:
KANGAROO, ... Capt. Jeffrey, 25th June
CITY OF BALTIMORE, " Lesteck, 9th July
CITY OF MANCHESTER, " Petrie, 23rd July
CITY OF WASHINGTON, " Wylie, 6th August
and every alternate Thursday.
From Liverpool every alternate Wednesday.
Fare from New York, Cabin $75, Third Class $30.
From Liverpool, Cabin $105, $85 & 75, Third Class $40.
Return Tickets available for six months by any Steamer of the Line
Cabin, $140.—Third Class, $60
These Steamers are supplied with improved Watertight compartments, and carry experienced Surgeons.
PERSONS about proceeding to Europe or wishing to send for their friends from the Old Country, can purchase Tickets and obtain all information by applying to J. G. Dale 13 Broadway, N.Y. Sabel & Cortis, 177 Broadway N.Y., or
THOMAS BRIGGS, Jr.
☞ Passage Certificates by First Class Sailing Packets between Liverpool, Quebec and New York, also Drafts, sold by the above.
April 13th 1857. 110

Bank of Upper Canada.

THE STOCKHOLDERS OF THIS BANK are hereby notified that the 69th dividend on the Capital Stock has been this day declared at Four per cent being for the half year ending 30th inst., which will be payable at the Bank and at its Agencies in Canada on and after the 10th day of July next.
Further Notice is also given that the Stock and Transfer Books will be closed from the 20th inst., to the 1st of July next, when they will be re-opened.
The annual election of Directors will take place at the Bank on Thursday, the 25th inst., at noon, in pursuance of the Act of Incorporation.
By Order of the Board,
THOS. G. RIDOUT,
Cashier.
Bank of Upper Canada.
Toronto June 11, 1857. 108

KINGSTON, PITTSBURG AND GANANOQUE Joint Stock Road Company.

NOTICE TO STOCKHOLDERS.

A GENERAL MEETING of the Stockholders of the above Company will be held at the Old Commercial Bank Buildings, on WEDNESDAY, the FIRST day of JULY NEXT, at TWO o'clock P. M., for the purpose of declaring to be forfeited, pursuant to Law, the Shares of Stock upon which any calls or arrears remained due after the 26th day of December last; the day upon which the last call was payable.
JAMES AGNEW,
Secretary, K., P. & G. J. S. Co.
N. B.—Defaulting Stockholders may, in the meantime, settle with the Solicitor, Mr. Agnew, or Treasurer, Mr. Ferguson.
Kingston, April 23, 1857. 66

AUCTION SALES
BY JOHN PATTERSON.

Valuable Property for Sale.

THE undersigned has received instructions to sell at PRIVATE SALE, that Eligible Building Lot, corner of Princess and King-streets, in the City of Kingston, known as the "McCauliffe Corner," in sight and within one block of the Market Square.
This Property is exceedingly valuable for the erection of Merchants' Shops, being one of the BEST STANDS for Business in the City.
A GOOD TITLE
Will be given, and will be disposed of on Very Liberal Terms of Credit.
☞ For Price and Terms apply at the Office of
JOHN PATTERSON,
Commercial Mart.
Kingston, May 20th, 1857. 89

TEA AGENCY.

THE Undersigned having received from large Importing Houses, sample consignments of different grades and varieties of *TEAS*, is prepared to execute orders direct from New York, at wholesale prices there, duty and freight added.
Retail Grocers in Town and Country will please take notice of this advertisement, and try the experiment.
N.B.—Nothing but undoubted negotiable paper, or the Cash—which is still better—will be taken.
JOHN PATTERSON,
Mercantile Broker, &c., &c.
Commercial Mart,
Kingston, 8th May, 1857 80

THE
CANADA HOUSE,
Caledonia Springs,
WITH ITS
COLD AND HOT SULPHUR BATHS,
IS NOW OPEN, FOR THE RECEPTION OF VISITORS.
J. L. WILKINSON.
Caledonia Springs,
May 1st, 1857. 107

St. Mary's Garden for Sale.

THE well known and highly cultivated Garden, within a stone's throw of the Kingston Station of the Grand Trunk Railway, for Sale. The Garden contains five acres of good land, and on the premises are a Dwelling House and Outhouses, a Green House, and extensive Hot Bed Frames, all in good order. The Garden is adjacent to the Station, and is well stocked with the best of Grafted Fruit Trees, Asparagus Beds, Flowers, Shrubs, &c, &c. The whole in good order and condition.
J. O'REILLY,
Solicitor
Kingston, May 26th, 1857. 93

Notice.

United Counties of Frontenac Lennox & Addington, TO WIT:
NOTICE is hereby given, that the Court of General Quarter Sessions of the Peace and County Court, in and for the United Counties of Frontenac, Lennox and Addington, will be holden at the City Hall, City of Kingston, on Tuesday, the Seventh day of July, A. D. 1857, at 12 o'clock Noon, of which all Coroners, Constables and others concerned will take notice and govern themselves accordingly.
THOMAS A. CORBETT,
High Sheriff,
U. C. F. L. & A.
Sheriff's Office,
Kingston, 10th June, 1857. 108

THE PROVINCIAL LEGISLATURE having passed an Act requiring all the ACCOUNTS OF THE GOVERNMENT to be kept in DOLLARS and CENTS, from the FIRST of JANUARY next, it is desirable that the same system of Accounting should be generally adopted throughout the country.
The BANKING INSTITUTIONS have, therefore, resolved to make a similar change, to take effect at the above mentioned period, and they request that parties transacting business with them will have the amount of all Bills or Notes intended for Discount or Collection, and falling due on and after the first of January next, expressed in Dollars and Cents. It will also be necessary that all Cheques and other forms, in use for Banking purposes, be adapted to the Decimal System.
1st May, 1857.
For the Bank of Montreal—D. DAVIDSON, Cashier.
For the Bank of British North America—THOS. PATON, General Manager.
For the Commercial Bank of Canada—C. S. ROSS, Cashier.
For the Bank of Upper Canada—THOS. G. RIDOUT, Cashier.
For the City Bank—F. MACCULLOCH, Cashier.
For the Quebec Bank—C. GETHINGS, Cashier.
For the Gore Bank—A. STEVEN, President.
For La Banque du Peuple—B. H. LEMOINE, Cashier.
For Molson's Bank—WILLIAM MOLSON, President.
For the Bank of Toronto—A. CAMERON, Cashier.
For the Niagara District Bank—THOS. R. MERRITT, Vice-President.

BOTTLED ALE IN PINTS AND QUARTS.

THE Subscriber, having bottled his Ale early in the Spring, has now ready for immediate use
1,000 Dozen of PORTSMOUTH ALE in Pints and Quarts.
—ALSO,—
100 Dozen of Bass' (Imported,) Pale and Burton Ale.
A. LIVINGSTON,
Princess Street.
Kingston, June 15th, 1857. 110-1w.

LOST OR STOLEN.

A PARCEL OF BANK NOTES and CHEQUES, of which the following are particulars:

Notes of the Upper Canada Bank amounting to	£296	15	0
Cheques on Upper Canada Bank, drawn by Daniel McCallum,	430	7	6
T. M. Goldie,	34	2	4
Major General Trollope,	12	18	8
Do.	155	13	0
A. Lowe,	29	14	7
P. Merrill & Co.	15	0	0
Do.	35	0	0
Do.	45	0	0
	7	10	0
	1	5	0
	£1063	0	10

A Reward will be given for the safe restoration of the Parcel to the Bank of British North America.
Payment has been stopped, and all persons are hereby cautioned against receiving or negociating any of the Cheques as per particulars above.
Quebec, 5th June, 1857. 105

Wanted,

AT the Kingston Water Works, a Strong Lad, 17 or 18 years of age, to whom constant employment will be given. Apply immediately.
Water Works Office,
Kingston, 15th June, 1857. 111

CHAMBERS' JOURNAL for June.—English Edition. Just received by
JOHN DUFF.
June 13th. 110.

VIRGINIA HOTEL.
St. Louis, Mo.
Fronting on Main, Green & Second Sts.
JOHN R. STARK, - - - PROPRIETOR.

1857.
NEW YORK AND CANADA.
Passage and Freight Line.
THE FIRST CLASS STEAMER
HIGHLANDER,
P. G. CHEYSLER, MASTER,

WILL, during the coming Season, run in connection with the ROME AND WATERTOWN RAILROAD, carrying PASSENGERS AND FREIGHT between CAPE VINCENT and TORONTO and HAMILTON, touching at the NORTH SHORE PORTS on Lake Ontario, and at KINGSTON; and will carry Freight in or from NEW YORK as cheap and with greater dispatch than can be done by any other route.
DAYS OF DEPARTURE.
UPWARDS:
Will leave Cape Vincent every Monday and Thursday Evenings, at 6 o'clock, and Kingston at 8 o'clock.
DOWNWARDS:
Will leave Hamilton every Wednesday and Saturday Mornings at 9 o'clock.
AGENTS:
G. M. KINGHORN,
U. S. Wharf, Kingston.
J. SMITH,
W. & R.R.R. Agent, Hamilton
F. W. DEMING,
W. & R.R.R. Agent, Cape Vincent.
Kingston, Feb. 24th, 1857. 31

1857.
GRAND TRUNK RAILWAY.

IMPORTANT TO TRAVELLERS!

CHANGE OF TIME.

UNTIL FURTHER NOTICE Passenger Trains will leave the G. T. R. Depot at Kingston, as under, viz:—
GOING WEST.
DAY EXPRESS—At 2.25 p. m.; connecting same Night, with Night Express on G. W. R., and arriving in Chicago next Evening.
NIGHT MAIL—4:00 a. m.; connecting with Day Express on G. W. R., and arriving in Chicago next morning.
GOING EAST.
DAY EXPRESS—At 2.40 p. m.; connecting at Ogdensburgh with Trains for Rouse's Point and all Parts of New England, and arriving in Montreal at 8 p. m.
NIGHT MAIL—12.20 p. m.; connecting at Ogdensburgh with Lightning Express; arriving in Boston at 7 a. m. the evening, and arriving in Montreal at 8:15 a. m.
☞ Passengers purchasing Through Tickets at the City Office will be conveyed to the Depot free of charge.
☞ Through Tickets to all the principal places in the East, West and South, at the lowest rates of fare, and every information can be obtained of the Undersigned.
S. P. RIDDER,
General Manager, Montreal.
GEO. DARTNELL,
General Agent, Buffalo.
JAMES WOOLLEY,
Kingston Agent,
Office on Clarence Street, (late Express Office,) near the British American Hotel.
Kingston, June 1st, 1857. 80

GLOBE HOTEL, PICTON.

THE subscriber begs to inform the public, his friends, and the travelling community, that he still continues doing business in the above Hotel, where he will be happy to attend to all those who may favor him with their patronage.
☞ His Table will at all times be found supplied with the best the season can afford.
☞ Good stabling. Passengers conveyed to and from the Hotel free of charge.
JOSEPH BLANCHARD,
Picton, 20th May, 1857. 112w-a 90

Land in Portland for Sale.

WILL be sold CHEAP for CASH, or approved CREDIT, a Farm of Two Hundred Acres of Land, well watered, being Lot No. 18, in the Fourteenth Concession of Portland, County of Frontenac.
☞ For Terms apply to
WM. FERGUSON,
Old Com. Bank Buildings.
Kingston, June 8th, 1857. 105

TO LET.

THE House lately occupied by R. Matthews, Esq., head of Johnston Street. Immediate possession given.
J. CARRUTHERS & CO.
Kingston, 17th June, 1857. 112-2wtf.

DISSOLUTION OF PARTNERSHIP.

NOTICE IS HEREBY GIVEN that the Co-Partnership heretofore existing between D. C. FORWARD, and CHARLES CLEMENTS, Distillers, Mill Haven, was this day dissolved by mutual consent. D. C. Forward is authorized to settle all claims against the late firm, and to collect the outstanding accounts.
D. C. FORWARD,
CHARLES CLEMENTS,
Mill Haven, 29th May, 1857. 97

COLEMAN'S
ANGLO-AMERICAN HOTEL,
KING STREET, EAST,
HAMILTON, C. W.
CHARLES S. COLEMAN, (late of the Troy House, Troy, N. Y.,) Proprietor. 99

PANTECHNETHECA,
32 and 34, King-Street East, Toronto.
KYNDER & CHARLESWORTH,
IMPORTERS OF
FANCY AND STAPLE DRY GOODS,
And Manufacturers of, and Dealers in
Millinery and Ready-Made Clothing.
GARMENTS MADE TO ORDER.
Gentlemen's Furnishing Goods.
May 30th, 1857. [6mo 97

DOTY HOUSE,
62 RANDOLPH STREET,
Chicago, - - Illinois.
C. FERREN, late of Jefferson County, N. Y.
C. F. G. FERREN, late of Syracuse, N. Y.,
PROPRIETORS.

American Hotel,
Corner of Front and Yonge Streets,
Toronto, C. W.
N. F. PEARSON,
☞ Omnibus and Baggage Waggon always in attendance. 99

STOLEN OR STRAYED,
FROM the premises of the subscriber, on the York Road, on the 6th instant, a short tailed, black-brown "Moo ey" Cow, and two yearling Heifers, one black with star on forehead and breast, the other spotted white and red.
Any one giving information of their whereabouts to the subscriber will be rewarded.
GEORGE ROBINSON.
Waterloo, June 9, 1857. 106

Hartman's Hotel, Bath.

P. H. BEGS to inform his Friends and the Public in general that he has opened a large and comfortable Hotel, in the above Town, and hopes by strict attention to Business, to meet with his share of Public patronage.
N. B.—Good Stabling.
P. HARTMAN.
Bath, 28th March, 1857. 3m-w-89

DR. CADWELL
OF TORONTO,
OCULIST AND AURIST,
Operator on the EYE and EAR.

UNIVERSALLY known throughout Canada and the United States for his great skill and success in
restoring Lost SIGHT and HEARING
and removing all Diseases of the Eye and Ear generally, begs leave most respectfully to call the attention of the inhabitants of this place to the fact that he has forwarded to the office of this paper a few dozen copies of the Third Edition of his
TREATISE ON THE EYE AND EAR,
which will be given to such applicants as may wish to obtain
Most Important Information,
FREE OF CHARGE!
The Work contains nearly 200 pages, and has a large number of Operations and Cases reported—Letters, References, &c., worthy the careful perusal of the afflicted.
Parties visiting Toronto and placing themselves under Dr. Cadwell's care, *will not be charged in case of unsuccessful treatment.*
All communications to Dr. C. must be *prepaid.*
Toronto, June 4th, 1857 103

NEW LINE OF STEAMERS
BETWEEN
New York, London, and Bremen.

THE MAGNIFICENT BRITISH STEAMSHIPS
QUEEN of the South, Capt. Beal, 2221 tons burthen
INDIANA, ... Capt. Baker, 2394 do.
ARGO, ... Capt. Benson, 2315, do.
JASON, ... Capt. Britton, 2067 do.
Owned by the EUROPEAN and AMERICAN STEAM SHIPPING COMPANY OF LONDON and SOUTHAMPTON, are appointed to sail from NEW YORK on every alternate WEDNESDAY, for LONDON and BREMEN, touching at Southampton to Land Passengers and mails for England and France. They will remain one day at London and then proceed to Bremen.
Returning, they will leave BREMEN for NEW YORK on every alternate SATURDAY, stopping only at Southampton. These steamships are of the first class, and have superior accommodations for passengers. They will also carry a limited number of third class or steerage passengers. A Surgeon attached to each ship.
The rates of freight to London will be but little higher than those by sailing ships.
RATES OF PASSAGE.
First Cabin, $80; Second Cabin $50; Steerage, $30.
The Steamship ARGO will Sail from NEW YORK on WEDNESDAY 24th JUNE, and be succeeded by the JASON 1st JULY.
For Freight or passage apply to
C. H. SAND, 11 South William-street, New York.
June, 1857. 1y-78

Boat Building Establishment at Barriefield, near Kingston.

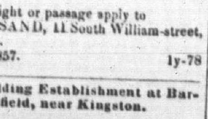

D. & M. O'GORMON,
SKIFF AND BOAT BUILDERS, BARRIEFIELD.
☞ Several well made Skiffs and Boats now on hand For Sale. Also, an Assortment of Oars.
Kingston, May 13th, 1857. 84
Hamilton *Spectator* to copy twice a week, 1 month, and send account to Messrs. O'Gormon.

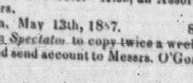

GOVERNMENT CONTRACTS.

NOTICE TO CONTRACTORS.

SEALED TENDERS will be received at the Railway Commissioners' Office, in this city, until Tuesday, 30th June next, at noon, for the Grading and Masonry of that portion of the Railway, between the Nine Mile House and Hampton, including the Viaduct over Hammond River, a distance of about twelve miles.
The character of this work is very heavy comprising a large amount of Rock Excavation, as well as Bridge Masonry.
Proposals for the above work may be made in sections, or for the whole distance. The Commissioners reserving the right of adopting whichever mode may appear the most advantageous, and of rejecting any tender not deemed satisfactory.
Tenders must be accompanied with names of responsible persons willing to become security for the performance of the Contract, or other satisfactory evidence of competency to perform the work.
Plans, Specifications, and Forms of Tender and Contract may be seen, and all other information obtained at the ENGINEER'S OFFICE, in Wiggins' Buildings, on and after 10th June next.
W. H. SCOVIL,
Chairman of Railway Board.
RAILWAY COMMISSIONERS' OFFICE,
St. John's, N.B., May 9th, 1857. 90

THE BRITISH NORTH AMERICAN ROYAL MAIL STEAMSHIPS.

FROM NEW YORK TO LIVERPOOL.
Chief Cabin Passage $120
Second Cabin passage 75
FROM BOSTON TO LIVERPOOL.
Chief Cabin passage $110
Second Cabin Passage 60
The ships from Boston call at Halifax.
PERSIA, Capt. Judkins, CANADA, Capt. Lang
ARABIA, Capt. J. Stone, AMERICA, Capt. Wickman
ASIA, Capt. E. G. Lott, NIAGARA, Capt. Ryrie.
AFRICA, Capt. Shannon, EUROPA, Capt. J. Leitch.
These vessels carry a clear White Light at mast head; Green on starboard bow; Red on port bow.
These Vessels leaves the undermentioned Ports as follows:— [1857.
NIAGARA, Wickman, Boston Wednesday, June 3d.
ARABIA, Stone, New York, Wednesday, June 10th.
AMERICA, Lang, Boston, Wednesday, June 17th.
AFRICA, Shannon, N. York, Wednesday, June 24th.
EUROPA, Leitch, Boston, Wednesday, July 1st.
PERSIA, Judkins, N. York, Wednesday, July 8th.
CANADA, Wickman, Boston, Wednesday, July 15th.
ARABIA, Stone, N. York, Wednesday, July 22nd.
Berths not secured until paid for.
An experienced surgeon on board.
The owners of these ships will not be accountable for Gold, Silver, Bullion, Specie Jewellery, Precious Stones or Metals, unless bills of lading are signed therefor and the value thereof therein expressed.
For freight or passage apply to
E. CUNARD, 4 Bowling Green, New York.
New York, May 29th, 1857. 99

CARD.

JONES, BLACK & CO., - - Montreal.
JONES, MacDONELL & CO., Toronto.
(LATE H. JONES & Co.)
Forwarders, Commission Merchants,
AND SHIPPING AGENTS.
Office and Stores in Montreal—Canal Basin, Wellington Street.
Office in Toronto—22 Front Street, (up stairs.)
Steamers:
WHITBY, OSHAWA, RANGER, PROTECTION.
S. I. Jones, Brockville. | James F. D. Black, Montreal.
W. J. MacDougall, Toronto. | Sidney Fred Jones, Montreal.
67-6m

1857. 1857.
NEW and IMPORTANT
ROYAL MAIL LINE!

THE Following FIRST CLASS UPPER CABIN STEAMERS comprise this Line, and will leave KINGSTON during the Season of Navigation as follows, viz:
DOWNWARDS:
For Gananoque, Brockville, Prescott, Cotean du Lac, and Montreal.
PASSPORT, (Iron) Capt. Harbottle, Tuesday at 6 a.m.
CHAMPION, " Sinclair, Wednesday, at 6 a.m.
ARABIAN, " Maxwell, Thursday, at 8 a.m.
KINGSTON, (Iron) " Kelley, Friday, at 6 a.m.
BANNER, " Howard, Saturday, at 6 a.m.
MAGNET, (Iron) " Twohy, Sunday, at 6 a.m.
Connecting at Prescott with Ottawa and Prescott Railway, and at Montreal with Quebec Steamers, and Grand Trunk Railway for Quebec, Portland and Boston.
UPWARDS:
For Coburg, Port Hope, Darlington, Toronto, Niagara, and Hamilton.
KINGSTON, (Iron) Capt. Kelley, Tuesday at 3 p.m.
BANNER, " Howard, Wednesday at 6 p.m.
MAGNET, (Iron) " Twohy, Thursday at 3 p.m.
PASSPORT, " " Harbottle, Friday at 3 p.m.
CHAMPION, " Sinclair, Saturday at 3 p.m.
ARABIAN, " Maxwell, Sunday at 6 p.m.
Connecting at Toronto with the Northern Railroad for Mackinaw, Green Bay, and all Ports on Lake Michigan.
At NIAGARA with the Erie and Ontario Railway for Niagara Falls, Buffalo, Cleveland, Toledo, Columbus, Cincinnatti, &c., and at HAMILTON with the Great Western Railway for London, Chatham, Windsor, Detroit, Chicago, Galena, St Paul, Milwaukee, &c.
☞ Any other information can be obtained either at the Steamboat office on the Commercial or St Lawrence Wharves.
Kingston, 8th May, 1867. 79

Sinclair & Wenborn,
PIANO FORTE MANUFACTURERS,
NO 61 WILLIAM STREET,
KINGSTON.
**