New English Publications

JUST received and for Sale at the City Book Store:—

The Illustrated Times, Part 22.
The National Magazine, Part 6 for April.
Chambers' Journal.
Freemason's Magazine for April.
Family Friend, vols. 4, 5, 6 7, 8, 9, 10 and 1856.
The Adventures of Verdant Green.
The Kingdom and People of Siam with a Narrative of the mission to that Country, in 1855, by Sir John Bowring, F. R. S., Her Majesty's Plenipotentiary in China.
History of the Counter-Revolution in England, for the re-establishment of Popery under Charles II, and James II.
Oliver Cromwell's Letters and Speeches, with elucidations By Thomas Carlyle.
The Theory of War; Illustrated by numerous examples from Military History, by Lieut Col. P. L. Macdougall.
The Education of Character; with hints on Moral training, by Mr. Ellis.
Christie Johnstone, a Novel, by Charles Reade.
Peg Woffington, by do.
Wild Adventures in Australia and New South Wales.
The Boys' own Sea Stories.
The Royal Calendar for 1857.
Jack Brag, by Theodore Hook.
The Widow and the Marquis, by do.
Maxwell, by do.
All in the Wrong, by do.
The Parson's Daughter, by do.
Gilbert Gurney, by do.
Gurney Married, by do.
Cousin William, by do.
Danvers, by do.
Gervase Skinner, by do.
Passion and Principle by do.
The Man of many Friends, by do.
Kingston, May 7, 1857. 80

New Books.

JOHN DUFF has:—

Knaves and Fools; or Friends of Bohemia A Satirical novel of London Life. By Edward W. Whitty, (the stranger in Parliament) 4s 3d.
Gaut Gurley; or, the Trappers of Umbagog. A Tale of Border Life, by D. P. Thompson, 5s.
The Days of my Life. An Autobiography. By the Author of "Margaret Maitland, Lilike's Leaf," &c. 3s 9d.
Waverley Novels, Household Edition,—the Antiquary, 2 vols, 3s 9d ea. h.
The Artist's Bride. By Emmerson Bennett. 5s.
The Border Rover. By Do, 6s 3d.
Miss Leslie's New Cookery Book. 6s 3.
May 8th, 1857. 80

THE NATIONAL MAGAZINE for April, price 1s 3d.
The Illustrated Times for do. Just received by JOHN DUFF,
May 8th, 1857. 80

FOR SALE.

A HOUSE and LOT, corner of BAGOT and JOHNSTON Streets, occupied at present as an INN by Mr. Comerton. Terms—Half CASH, balance in Twelve Months good Endorsed Notes, or secured by Mortgage.

J. O'REILLY.
Kingston, 9th May, 1857. 80-tf

1857. 1857.

NEW and IMPORTANT Arrangement.

ROYAL MAIL LINE!

THE Following FIRST CLASS UPPER CABIN STEAMERS comprise this Line, and will leave KINGSTON during the Season of Navigation as under, viz:

DOWNWARDS:

For Gananoque, Brockville, Prescott, Coteau du Lac, and Montreal.

PASSENAR, (Iron) Capt. Harbottle, Tuesday at 6 a.m.
CHAMPION, " Sinclair, Wednesday, at 6 a.m.
ARABIAN, " Maxwell, Thursday, at 6 a.m.
KINGSTON, (Iron) " Kelley, Saturday, at 6 a.m.
BANNER, " Howard, Saturday, at 6 a.m.
MAGNET, (Iron) " Twohy, Sunday, at 6 a.m.

Connecting at Prescott with Ottawa and Prescott Railway, and at Montreal with Quebec Steamers, and Grand Trunk Railway for Quebec, Portland and Boston.

UPWARDS:

For Coburg, Port Hope, Darlington, Toronto, Niagara, and Hamilton.

KINGSTON, (Iron) Capt. Kelley, Tuesday at 6 p.m.
BANNER, " Howard, Wednesday at 6 p.m.
MAGNET, (Iron) " Twohy, Thursday at 6 p.m.
PASSENAR, " Harbottle, Friday at 6 p.m.
CHAMPION, " Sinclair, Saturday at 6 p.m.
ARABIAN, " Maxwell, Sunday at 6 p.m.

Connecting at Toronto with the Northern Railroad for Machinaw, Green Bay, and all Ports on Lake Michigan.

At NIAGARA with the Erie and Ontario Railway for Niagara Falls, Buffalo, Cleveland, Toledo, Columbus, Cincinnatti, &c., and at HAMILTON with the Great Western Railway for London, Chatham, Windsor, Detroit, Chicago Galena, St Paul, Milwaukee, &c.

Any other information can be obtained either at the Steamboat office on the Commercial or St Lawrence Wharves.

Kingston, 8th May, 1857. 79

NEW BIOGRAPHICAL WORK

MR. JAMES J. RALSTON, long a resident of Canada, will shortly visit Kingston, Montreal and Quebec, for the purpose of introducing a very Valuable BIOGRAPHICAL WORK, just published by the Messrs. Appleton & Co., New York.

As Mr. Ralston, legitimate Agent of the Work, is enabled to furnish it on more favorable terms than any other, our Citizens will do well to reserve their patronage until Mr. R. visits us. The Book is admirably got up, with a Binding unexceptionable.

Montreal, May 6, 1857. 78

NOTICE

PARTIES indebted to Mr. Robt. McCormick, can find the Subscriber at the Shop recently occupied by Mr. McCormick, from 9 a.m., till 5 p.m. He is fully authorized to grant receipts.

J. D. FERRIS,
Assignee.

P. S.—All Accounts not settled before the first day of June, will be placed in other hands for Collection.

Kingston, May 6th 1857. 3in-78.

J. HICKEY'S

ATTRACTIVE AND UNIQUE DISPLAY!!

7 New Departments! Opened this Day!!

On the European System, with $80,000 Worth New Stock!!

THE most Fashionable and Extensive in this part of Canada! Feeling assured from past experience, the Ladies awaited with anxiety the production of his various Parisian Styles for the coming season, has to announce all at his Wholesale Terms Liberal.

JAMES HICKEY,
Princess Street.

Kingston, 1st May, 1857. 74

NEW CLOTHING STORE.

MICHAEL FAHEY

WOULD respectfully announce to his Friends and Former Customers that he has again commenced Business in

BROCK STREET,

Next door to Messrs. Dick and Ramage's Dry Goods Store, where he is prepared to sell at the Lowest Prices, the very Extensive Stock he has newly opened out, direct from the New York and Montreal markets.

He has on hand a very Large Assortment of excellent

Ready Made Clothing,

Consisting of Hats, Caps, Shirts, &c., which being entirely new, he is certain will give general satisfaction.

Intending Purchasers would do well to examine his Stock.

Country Buyers will find it to their interest to call.

MICHAEL FAHEY.
Kingston, 17th April, 1857. 82

1857.

NEW YORK AND CANADA.

Passage and Freight Line.

THE FIRST CLASS STEAMER

HIGHLANDER,

F. G. CHEYSLER, Master,

WILL, during the coming Season, run in connection with the ROME AND WATERTOWN RAILROAD, carrying PASSENGERS AND FREIGHT between CAPE VINCENT and TUNNSBURG HARBOR, touching at the NORTH SHORE PORTS on Lake Ontario, and at KINGSTON; and will carry Freight to or from New York as cheap and with greater dispatch than can be done by any other route.

DAYS OF DEPARTURE:

UPWARDS:

Will leave Cape Vincent every Monday and Thursday Evenings, at 6 o'clock, and Kingston at 8 o'clock.

DOWNWARDS:

Will leave Hamilton every Wednesday and Saturday Mornings at 9 o'clock.

AGENTS:
G. M. KINGHORN,
U. S. Wharf, Kingston.
J. SMITH,
W. & R. R. R Agent, Hamilton
F. W. DEMING,
W. & R. R. R. Agent, Cape Vincent.

Kingston, Feb. 24th, 1857. 31

LANDING ex "Ottawa," and for Sale—100 Barrels CRUSHED SUGAR.

J. CARRUTHERS & Co.
May 8th, 1857. 79

Fruit Trees.

Rose Trees, Flowering Shrubs, Ornamental Trees, Goosberry, Currant and Raspberry Bushes.

THE SUBSCRIBER respectfully informs the Inhabitants of Kingston, that he has brought with him and is now opening at Mr. PALMER'S, Market Square, a Choice Assortment of everything in the Nursery Line, which he intends to sell at moderate prices.

J. W. P. ALLEN,
Oswego Nursery.

Orders left with Mr. Palmer will be executed without delay, during the Planting Season.

Kingston, May 5th, 1857. 78

EXTENSIVE AUCTION SALE
OF
FRESH GROCERIES,
Arriving and to Arrive, at the Stores of
HUGH FRASER,
ONTARIO STREET,
ON TUESDAY, the 19th MAY, 1857.

THERE will be offered to the Trade, a large and well assorted Stock of New Goods, on liberal terms of credit, consisting in part of

Bright Muscovado Sugars,
Crushed Sugars.
Fresh Teas,
Tobaccos, &c. &c.

CATALOGUE.

Hhds Bright Muscovado Sugar,
Bbls do. do. do,
Bbls. Montreal Crushed co.
Puncheons and Tierces Molasses.
Half Chests Extra Fine Fresh Teas, in Young Hyson, Twankay Hyson, Gunpowder, Souchongs, Oolongs, Orange and Flowery Peccos.
Catties Assorted Green and Black Teas.
Boxes very Superior New Tobaccos, in 5's, 6's, 10's and ½ lb. Lumps.
Grass Cut Chewing Tobacco in Tin Foil.
Bags Prime Laguira Coffee.
Packets Old Government Java Coffee.
Bags Rio Coffee.
Jars Coleman's Mustard.
Boxes Pure and Blue Oswego Starch.
" Pulverised do.
" Waterford Button Blue.
Bags Black Pepper.
" Pimento.
Mats Cassia.
Bales Cloves.
Kegs Ground Ginger.
Bbls. Elephant Oil.
" No. 1, Lard Oil.
" Cod Oil.
Cases Olive Oil.
Boxes Soap, Montreal, &c.
" Belmont Specm Candles.
" Adamantine do.
" Genuine Castile Soap.
Cases Dunlop's Blacking, Fresh Nos. 1, 2, 3 and Navy.
Reams Assorted Wrapping Paper.
Boxes No. 1 Dried Herrings.
Tierces and Kegs Sal Soda.
Boxes Extra Refined Saleratus.
Dozens Patent Pails.
" Corn Brooms Assorted.
Boxes Clothes Pins.
" Window Glass.
Cases Tumblers.
Boxes Scotch and Montreal Pipes.
Bags Patna Rice.
Cases Sardines.
" Lobsters.
Dozens Bed Cords.
Epsom Salts Indigo, Logwood, Lamp Black, Black Lead, Madder, Copperas, Chalk, Carraway Seeds, Corks, Nutmegs, Snuff, Alicant and Jute Mat s, &c.

—ALSO—

Port and Sherry Wines in Quarter Casks. Very Choice Pale Brandy in Cases. Claret in Cases. Bordeaux and Canadian Vinegar, &c.

AND

Expected in Time, a Large Quantity of other Goods, consisting of Fruit, Fish, Syrups, Liquors, Wines, Paints, Paint Oils, &c.

Sale at one o'clock, punctually.

WILLIAM McMILLAN,
Auctioneer.

Kingston, 6th May, 1857. 79

CARD.

JONES, BLACK & CO., - - Montreal.
JONES, MacDONELL &CO., Toronto.
(LATE H. JONES & Co.)

Forwarders, Commission Merchants,

AND SHIPPING AGENTS.

Office and Stores in Montreal—Canal Basin, Wellington Street.
Office in Toronto—22 Front Street, (up stairs.)

Steamers:

WHITBY, OSHAWA, BANGER, PROTECTION,
S. I. JONES, Brockville. | JAMES F. D. BLACK, Montreal.
W. I. MACDONELL, Toronto. | SIMEON FORD JONES, Montreal.
67-6m

Second Battalion Frontenac Militia.

Head Quarters 2nd East Frontenac Militia, Township of Kingston, 6th May, 1857.

Battalion Division Order:

The Second Battalion of the Regiment of Frontenac Militia is hereby directed to assemble upon the Highway near the Village of Waterloo,

On Monday, the 25th day of May, inst.,

At the hour of Twelve o'clock, Noon, for the purposes mentioned in the sixth clause of the Militia Act.

Officers commanding Companies will give notice of this order to all the men within their respective Company Divisions liable to this provision of the Law, bearing in mind that it includes all persons over the age of eighteen years, and under the age of forty years, except such as may claim exemption from every duty under the seventh Section of the Act. 79

JOHN ASHLEY,
Lieut.-Col., Commanding 2nd Batt. F. M.

Public Auction of Freehold Property

—AT—

THE VILLAGE OF SYDENHAM.

TO be Sold by Public Auction, on Saturday 30th May, at the Village of Sydenham, on the premises of the Subscriber, Two Lots of Land, containing by admeasurement One Acre and Thirty Roods, a Frame Dwelling 24 by 30, 2nd one and a half stories high, with Stable adjoining 15 by 24, a Mechanics' Shop, Good Well of Water, and a Small Orchard of good bearing Apple and Cherry Trees.

Terms made known at time of Sale.

JAMES SLAVIN.
Sydenham, 11th April, 1857. 68

1857.

GRAND TRUNK RAILWAY.

IMPORTANT TO TRAVELLERS!

UNTIL FURTHER NOTICE Passenger Trains will leave the G. T. R. Depot at Kingston, as under, viz:—

GOING WEST.

DAY EXPRESS—At 2:38 p. m.; connecting same Night, with Night Express on G. W. R., and arriving in Chicago next Evening.

NIGHT MAIL—1:50 a. m.; connecting with Day Express on G. W. R., and arriving in Chicago next morning.

GOING EAST.

DAY EXPRESS—At 2:40 p.m.; connecting at Ogdensburgh with Trains for Rouse's Point and all Parts of New England, and arriving in Montreal at 9 p. m.

NIGHT MAIL—2:00 a. m.; connecting at Ogdensburgh with Lightning Express; arriving in Boston at 7 in the evening, and arriving in Montreal at 10 a. m.

Passengers purchasing Through Tickets at the City Office will be conveyed to the Depot free of charge.

Through Tickets to all the principal places in the East, West and South, at the lowest rates of fare, and every information can be obtained of the Undersigned.

S. P. PIDDER,
General Manager,
Montreal.
GEO. DARTNELL,
General Agent,
Buffalo.
JAMES WOOLLEY,
Kingston Agent,
Office on Clarence Street (late Express Office,) near the British American Hotel.

Kingston, May, 1857. 80

VERDANT GREEN.

THE Adventures of Mr. Verdant Green, including his Journey North, by Cuthbert Bede, B. A. English edition, for sale at the City Book Store,

Kingston, May 8th, 1857. 79

Rossin House, Toronto, C. W.

THIS Establishment, erected in the most pleasant and prominent part of the City, is approaching completion, and when finished will combine all that skill and money can supply, to render it one of the most desirable Hotels yet constructed. The Hotel will be finished in a style unsurpassed in this Country. The Chambers are lighted by gas, and each story is supplied with Bath Rooms, and Water Closets.

The Proprietor of this Establishment respectfully announces that the House will be open on or before the 20th of May for the accommodation of the public.

Permanent Boarders will be taken at reasonable rates.

Transient Guests $2 per day.

A. C. JOSLIN.
Toronto, April 29th, 1857. 77

WHOLESALE AND RETAIL.

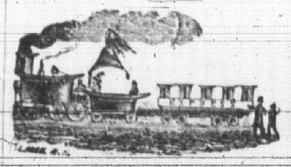

CLARK WRIGHT
PROVINCIAL PREMIUM
Hatter & Furrier,
(FIVE PRIZES AND DIPLOMA IN 1856.)

HAS now on hand a Large and Elegant Assortment of Silk and Moleskin Hats of the Latest and most Fashionable Styles and a Large and Varied Assortment of Felt Goods of all Colors.

Mr. W. has procured a French CONFORMATEUR, by which the exact size and shape of the head can be accurately ascertained, thus ensuring an easy and comfortable fit.

A fine assortment of STRAW GOODS is also now opened.

Silk Hats and Felt Goods made to order on the shortest notice, Wholesale and Retail.

Kingston, May 6, 1857. 77-3mos

$50 Reward!!!

STOLEN

FROM the Yard of Mr. Sullivan's Inn, Peterboro', on Saturday Evening, the 25th inst., a

Span of Black Horses!

each with one white hind foot. They were attached to a Light Lumber Waggon, painted Venetian Brown, with springs on the inside. Whoever returns the horses to the Subscriber, or sends information leading to their recovery, will receive the above reward.

JOHN STEWART.
Peterboro', 29th April, 1857. 3in-d-2w-73

BAY OF QUINTE AND RIVER ST. LAWRENCE.

THROUGH FREIGHT AND PASSAGE BOAT.

THE STEAMER

1857. 1857.

St. Helen,

C. S. CHRYSLER, MASTER,

WILL, during the present season, make regular Weekly Trips from the Head of the Bay, and Belleville to Montreal, as follows, viz:

—DOWNWARD—

WILL LEAVE

Trenton every Monday at 7 o'clock, A. M.
Belleville " Monday at 12 " M.
Kingston " Monday at 9 " P. M.
for Montreal and intermediate Ports, arriving at Montreal on Tuesday evening.

—UPWARD—

WILL LEAVE

Montreal every Thursday at 2 o'clock, P. M.
Kingston " Saturday at 7 " A. M.
for Belleville, Trenton and intermediate Ports, arriving at Trenton on Saturday evening.

The St. Helen has an Upper Cabin and excellent accommodation for passengers. For Freight or Passage apply to Henry Pretty, Belleville; J. A. Glassford, Montreal; or the Captain on Board.

Cabin Fare, $3. Deck Fare, $2.

Kingston, April, 1857. 74

WATERTOWN AND ROME RAILROAD.

Summer Arrangement.

ON and after Monday, May 4th, 1857, until further notice, Trains will run on this Road as follows; (Sundays excepted,) viz:—

GOING NORTH—Leave Rome, No. 1, at 8.15 A. M. Passage Train connecting at Watertown with Potsdam and Watertown R. R., and at Cape Vincent, with Ferry Boat for Kingston and Grand Trunk Railway.

No. 2, at 8.30 A. M.—Freight.

No. 3, at 3.30 P. M.—Express; connecting at Cape Vincent with American Express Boats for Toronto and Lewiston, and for Ogdensburgh and Alexandria Bay, also with Ferry Boat for Kingston and Grand Trunk Railway.

No. 4, at 7.15 P. M.—Freight and Passenger.

RETURNING—Leave Cape Vincent at 6.30 A. M., 10.30 A. M., and 7.30 P. M.

Leave Watertown at 7.44 A. M., 11.54 A. M., and at 8.44 P. M.

CARLOS DUTTON,
Superintendent.

May, 1857. 76

SALE BY AUCTION

OF

BUILDING LAND

AT

BELLEVILLE STATION.

ON WEDNESDAY, the 20th day of MAY, Instant, will be Sold without Reserve, a number of

Choice Lots of Building Land,

of the most desirable character, situated on the outskirts of the rapidly increasing City of Belleville, and immediately adjoining the Station of the Grand Trunk Railway of Canada. These Lots combine every requisite in respect of eligibility of position and convenience of locality necessary to render them first class Investments for Capital, or sites for the construction of Streets, or of Villa Residences. A few Lots are with Houses on them, and adjoin the Railway Bridge over the River Moira.

The Sale will take place on the Ground at TEN o'clock in the Morning.

The Terms of Payment will be as follows, viz:—One-fifth to be paid down at the time of Sale, in Cash, or to be secured by satisfactorily Endorsed Paper at Three Months. The Balance to be Paid in Five equal Annual Instalments with Interest, the time to be computed from the Day of Sale.

A Deed will be given and a Mortgage taken with Power of Sale, to secure the Balance of the Purchase Money and the Interest. The first fifth Instalment must be paid for, or arranged as mentioned above, immediately on the bid of the Purchaser being accepted.

Information as to Title and Arrangement of Lots, can be had upon application at the Office of Messrs. ROSS & BELL, Solicitors, Belleville.

JACKSON,
PETO,
BETHUNE & BETHUNE.

Kingston, May 2nd, 1857. 75-2wd

Choice Dahlia Roots.

JUST Received a superb collection of the finest description of Dahlia Roots, 43 varieties, far surpassing any thing of the kind ever offered in Kingston.

E. W. PALMER,
Market Square.

Kingston, 5th May, 1857. 77

SCHOOL TEACHER WANTED.

WANTED at Amherst Island; an experienced Male Teacher, holding a Second Class Certificate, or a Female Teacher holding a First Class Certificate, for No. 2 Section, Amherst Island.

Apply to the Trustees,

Trustees, { WILLIAM HOWARD. ALEXANDER McGRATTAN, WILLIAM STEVENSON.

Amherst Island, 6th May, 1857. 78

1857. Summer Arrangements. 1857.

THE STEAMER

"SIR CHARLES NAPIER,"

WILL, from this date, make two trips daily between KINGSTON and CAPE VINCENT, and *vice versa* leaving Kingston in the morning at half past SEVEN o'clock, and in the afternoon at half-past FOUR o'clock, running in connection with the Passenger Trains on the Rome and Watertown Railroad.

Passengers arriving in Kingston by the Grand Trunk Railroad, Bay of Quinte, or Through Line Lake and River Steamers, will be in time for the "NAPIER."

Passengers from any part of Central Canada, will find this the cheapest, most expeditious and comfortable route to New York, Boston, &c.

For Freight or Passage, apply to

GEORGE CREIGHTON,
Master.

Kingston, May 4th, 1857. 76

NEW LINE OF STEAMERS
BETWEEN
New York, London, and Bremen.

THE MAGNIFICENT BRITISH STEAMSHIPS
QUEEN of the South, Capt. Real, 2221 tons burthen
INDIANA, ... Capt. Baker, 2384 do.
ARGO, ... Capt. Benson, 2315 do.
JASON, ... Capt. Patton, 2067 do.

Running between the EUROPEAN and AMERICAN STEAM SHIPPING COMPANY of LONDON and SOUTHAMPTON, are appointed to sail from NEW YORK on every alternate WEDNESDAY, for LONDON and BREMEN, touching at Southampton to Land Passengers and mails for England and France. They will remain one day at London and then proceed to Bremen.

Returning, they will leave BREMEN for NEW YORK on every alternate SATURDAY, stopping only at Southampton. These steamships are of the first class, and have superior accommodations for passengers. They will take a limited number of third-class or steerage passengers. A Surgeon attached to each ship.

The rates of freight to London will be but little higher than those by sailing ships.

RATES OF PASSAGE.

First Cabin, $80; Second Cabin, $50; Steerage, $30.

The steamship QUEEN of the SOUTH, will sail from NEW YORK, on WEDNESDAY, 27th May, and be succeeded by the Indiana, 10th June.

For Freight or passage apply to

C. H. SAND, 11 South William st.
April 25th, 1857. 1y-78

1857. 1857.

AMERICAN MAIL LINE STEAMERS.

BAY STATE, CAPT. LEDYARD.
ONTARIO, CAPT. THROP.
CATARACT, CAPT. ESTES.
NIAGARA, CAPT MOREY.

UPWARDS.

One of the above Steamers will leave the United States Wharf, Daily, (Sundays excepted) at 7½ A. M. for Sacket's Harbor, Oswego, Rochester, Toronto and Lewiston.

DOWNWARDS.

At 2 o'clock, P. M., for Clayton, Alexander Bay, Brockville, Ogdensburgh, and Montreal.

THOMAS J. ANGEL
AGENT.

Kingston, C. W., May 1st, 1857. 74

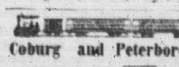

Coburg and Peterboro' Railway.

The Cars Run as follows:

From Peterboro' daily at 7 A. M.
" " " " at 2.30 P. M.
From Coburg daily at 11 A. M.
" " " at 5.15 P. M.

Touching at Harwood and Keene Stations each way.

D. E. BOULTON,
Proprietor.

N. B.—The above time accommodates Passengers from and to the Grand Trunk Morning and Evening Express Trains.

May, 1857. 73

School Teacher Wanted.

WANTED IMMEDIATELY.—A Second or Third Class SCHOOL TEACHER for Section No. 15, Township of Pittsburgh. Apply to

ROBERT ANGLIN.
Pittsburgh, April 30, 1857. 73

BOSTON WHOLESALE HOUSES.

As the interest of Trade between this place and the city of Boston is entirely large and that portion of business in which I am a Broker is principally in the hands of the above Houses in that city, as a guide for Merchants, Shippers, Traders and others, where best to place consignments or direct to that Market:

Music, Law, Instruction; Books, Paper, &c.

MASON & HAMLIN, Manufacturers of Melodeons and Cabinet Pianos, Chickering's, corner of Tremont, Elegant Rosewood Piano Fortes, $300 and upwards, to suit purchasers.
AMERICAN COTTAGE ITALIAN Manufacturers to order, 1 Pine st. Boston.
HURBARD & HOUGHTON, Attorneys and Counsellors at Law, 22 State st. Patent Agency, given by Hosmer Hubbard.
COMER'S COMMERCIAL COLLEGE, Young men prepared for the Counting Room, 279 Washington st.
SHEPARD CLARK & BROWN, Publishers, Jobbers in Stationery and Stationery, 128 Washington st. up stairs.
GRANT WARREN & CO. Manufacturers of Printing Paper, and Importers of Rags, 12 Pearl st. 10 Federal street.

Hardware, Guns, and Gun Materials.

BUTLER, KEITH & CO. American and Foreign Hardware, Gold Pens, Pocket Cutlery, Guns, Rifles, Fishing Tackle, Cordage Canvas, 75 & 77 Federal st. Cast Steel, Saws, and Mill stores.
WILLIAM READ & SON, 13 Faneuil Hall Sq., Guns and Gun Materials, Agents for Colts, Adams, Sharps, and Green's Patent Rifles.

India Rubber and Gutta Percha Goods.

INDIA RUBBER CO. Manufacturers of India Rubber Belting, Steam Packing and Fire Hose, manufactory and Warehouse 491 Washington st. Boston, Factory at Naugatuck, Ct.
HENRY A. HALL & CO. Vulcanized Gutta Percha Works, Manufacturers of Belting, Packing, Hose, Springs, Carriers, Submarine and others, under shotting cars, Cushions, India Rubber Goods of all kinds, Oil Cloth, Patent Leather, Hose goods with red or brown vulcanized and are not affected by oil, acids or alkalies, 146 Congress street.

Chemical and Philosophical, The Arts, &c.

C. T. CARNEY, Importer & dealer in American and Foreign Drugs, Medicines, Jewellery, Chemicals, Re-Agents, 178 Washington st.
JOSEPH M. WIGHTMAN, Philosophical and Chemical Apparatus of all kinds, 43 Cornhill.
J. M. GUNN, Stained and Cut Glass, for Ch. Windows, Sky & side Lights, etc., Enameled & Flock Glass 132 Congress street.
JOHN H. BUFFORD, Engraving and LITHOGRAPHY, 352 Washington street.
JOHN ANDREW, Book and Newspaper ILLUSTRATOR on Wood, 159 Washington street.
J. K. WIGGIN, Engravings, and other Works of Art, 3 Washington Sq. Place, 79 Tremont st. opposite the Museum.
GEORGE SNELL, Mem. R. Inst. British Architects, Architect of the Boston Music Hall, the Parades of the Merchants' Bank; the Coolidge Building, etc. 22 Tremont row.
JOHN SAWYER & CO. Importers, manufacturers and dealers in Daguerreotype, Ambrotype, and Photography Apparatus, Materials, and Chemicals, 135 Washington street.
WHIPPLE'S BLACK, Daguerreotype, Ambrotype & Photography Artists, Black Daguerr. Rooms, 6 Wash'n st.
VIALLE & CARLETON Silver and Electro-Plating, Home, Coach, and harness work; door plates, new numbers, etc. 14 Marshall st.
JONES, WHITE & McCURDY'S Dental Depots, 118 Arch st. Philadelphia; 36 Broadway New York, 15 Tremont Row, Boston.

Miscellaneous.

S. & J. MYERS, Importers of Watch Materials and Crystals, Tools etc. 16 Hanover street.
BYAM, PEARSON & CARLTON, Patent Friction Match Manufacturers, 137 Union street.
BROOKS & MECUEN, Leather and Findings, Boot and Shoe Machinery, etc. 1 Blackstone street.
ROSS & PEARCE, Importers and Manufacturers, 7 Central Wharf, Dist and Cutting Tools, Boring Machines, Chisels, Gouges, Bits and Augers.
HOVEY & CO. Agricultural, Garden and Grass Seeds, Fruit Trees, Plants, etc. 7 Merchants Row.
MAYNARD & NOYES' Black Writing and Copying INK, 78 Water st. 3 Merchants Row.
DENIO & ROBERTS, manufacturers of fine and popular proof Safes, and Crichenson's Improved Cracker and Hard bread Machines, cor. Causeway and Friend sts.
TILESTON & TAYLOR, Composition and Paper Mache Manufacturers, 71 Sudbury street. Ornaments for Ship Cabins, Picture Frames, etc. in every style.
M. J. WHIPPLE & CO. Artists Supply Store, Italian drop, & powder Colors all Painters' Materials, 33 Cornhill.

Agricultural Goods, Seeds, Trees, &c.

PARKER WHITE & GANNETT, Agricultural Warehouse and Seed Store, 47, 49 and 51 Blackstone street.
BLAKE, BARNARD & CO Faneuil Hall Agricultural Warehouse and Seed Store, 22, 24 and 26 Merchants Row.

Dry Goods,—Gent's and Ladies' Wear, &c.

JAMES M. BEEBE & CO., Importers of Dry Goods, Jobbers in American Woollens and Cottons, 55 & 70 Kilby st.
HAUGHTON, SAWYER & CO. Domestics, Woollens, Satinets and Clothing, Rubber Clothing and Shoes, Carpetings, Batting, Pearl street.
AUSTIN SUMNER & CO. Importers of Dry Goods, and Dealers in American Cottons and Woollens, 111 Milk st.
MACKINTIRE, LAWRIE & CO., Rockport Cotton Duck, Dundee and Dunfermline Linens, 131 Congress st.
C. F. HATHAWAY & CO., Manufacturers of Shirts, Collars, Neck Ties, etc., at wholesale, for cash, 63 Milk st.
SAMUEL EMMES & CO., Hats, Caps & Furs Agents for the Lawrence Wool Hat Co. 32 Congress st. cor. Water st.
E. & J. HOLMES, manf. of the seamless Whalebone, real and imitation Coctus, cotton and lambs' wool Quilted, and other kinds of Ladies' Skirts, 75 Federal street.
W. G. HALL & S. T. DAME, Manufacturers & dealers in Vienna Cloaks, & Talmas, 37 Milk st. cor. Congress.
ADAMS, Bodice & Corset Manufac'r & exporter in Europe. Wholesale and Retail dealer, 28 Winter st. Boston.

Groceries, Teas, Spices, Flour, Crackers, &c.

ISRAEL NASH & CO. Wholesale Grocers; Importers and Jobbers of Green and Black Teas, 87 Broad street.
DANA, FARRAR & HYDE, Dealers in Teas, Spices, Foreign Fruit and Groceries of every description, 36 Broad st.
JONES, PRATT & CRISTY, Teas, Tobacco, Spices, and Groceries of all descriptions, 36 Long Wharf.
CURRIER & GREELEY, Tea Packers. Teas put up in every style in empty Caddies supplied in sets, 4 Liberty sq.
W. D. WATERS & CO. Teas, Coffees, Chocolate, Spices, Tobacco and Cream Tartar, 87 and 89 Commercial st.
H. BLANCHARD & CO., Commission Merchants, & Wholesale Dealers in Flour, Grain and Hops, 169 & 171 Commercial st.
PRESTON & MERRILL, Manufacturers of Yeast Powder Cooking Extracts, and other articles for Culinary purposes, cor. Congress and Purchase street.
T. D. BONDS celebrated Boston Crackers, in bbls, half bbls & boxes for shipping, 341 Haverhill st.
H. MINER & CO. Cracker & Pilot Bread Bakery. Crackers in bbls, bbls & boxes for shipping, 341 Haverhill st.

Carriages, Furniture, Carpetings, &c.

SARGENT, HARLOW & CO., manufacturers of and Dealers in Carriages, Sleighs, and Harness of every description, Repository 7 and 9 Haymarket square.
BLAKE WARE & CO. Importers and Importers of Furniture and Upholstery, Looking-glasses, Mahogany, Feathers, curled Hair, Hair Seating, 30 Brattle st.
JAMES H. HALLETT, Mattresses, Curled Hair and Bedding, 13 Dock square and 14 Faneuil Hall square.
HOLMES & FLETCHER, Sofa and Chair Manufacturers; tete-a-tetes, lounges, couches, divans, easy and rocking chairs; 18 Canal street, and 32 Merrimac street.
T. D. SOMES & SON, Furniture Warerooms; Tables, chairs, mattresses, looking glasses, etc.; 184 Commercial & 140 Fulton sts.
A. G. MANNING, manufacturer and dealer in Cottage Chamber Furniture, Refrigerators, Bureaus, Tables, Sinking Wash Stands; Toilets etc. 9 & 10 Charlestown st.
JAMES W. GATES & CO., Dealers in CHAIRS and and VARNISH, 31 and 32 Fulton street.
DAVIS, WRIGHT & CO. CARPETINGS, Hall over the Boston and Maine Depot, Haymarket square.
NEWCOMB & McHALL, Importers & Manufac'rs of Paper Hangings, 135 and 136 Washington street.

Bankers,—Commission and Shipping Houses.

BLAKE, HOWE & CO. BANKERS, Buy and sell BILLS on England and France. 4 State street.
HILL, SEARS & CO. Forwarding, Shipping and Commission Merchants, 10 Commercial st.
JAMES VILA & CO. Commission Merchants, for the purchase and sale of Wool, 1 Bath street.
GEO. M. HOWE & CO. European and Colonial Commission Merchants, 18 Lewis street.
HENRY JAMES & CO. For a Domestic Commission Merchants and Shipping Agents, 13 Walnut st. Philadelphia.

Foreign Fruits, Wines, Liquors, Cigars, etc.

REED & FORBUSH, Wholesale Dealers in Foreign Fruit and Domestic Produce, 21 Merchants Row.
T. L. ROBINSON & CO., Foreign Fruits, Wines, Ales, and Segars, in and out of bond. Agents for Charles Heidsieck Champagne; 128 State street.
T. L. SMITH, Wholesale dealer in Foreign and Domestic Liquors, High Wines, Tobacco, Cigars, Teas etc. 3 East Clinton st.

Popular Hotels.

REVERE HOUSE, Bowdoin square, and TREMONT HOUSE, on Tremont st., the favorite first-class hotels in Boston. PARKER STEARNS, Proprietor.
WEBSTER HOUSE, Hanover st., a new, first-class Business Hotel, with all the modern improvements, $1.50 per day. SAMSON & MARTIN, Proprietors.
PARKER HOUSE, School street, Boston! Keep on the European plan. A first class Hotel. H. H. PARKER & Co., Proprietors.
AMERICAN HOUSE, the largest and best arranged Hotel in New England, possesses all the modern improvements and conveniences, for the accommodation of the travelling public. LEWIS RICE, Proprietor.

Patents, Machinery, Manufactures, &c.

FRANCIS GOULD, Solicitor of Patents in the United States and Foreign Countries. Agent for the sale of Patent Rights; 1 Devonshire st. corner of State street.
GLOBE LOCOMOTIVE WORKS, First st., cor. A, Locomotives, Stationary Steam Engines and General Machinery built to order. John Souther, President.
J. B. JOHNSON, Builder of Engines, gang, multi, sash & and circular Saw Mills; Shingle, Clapboard and Lath Machines; 128 and 134 Lincoln st.
WELCH & GRIFFITHS, Manufac. of patent ground & warranted Cast Steel Saws—all kinds. 48 Congress st.
W. E. CORNELL & CO. manufac'rs. of Woodworth Planing Machines, Morrises st., corner of Causeway st.
CHAS. W. BROWN, manufacturer of Burr Mill Stones, Portable Mills, Mill Materials, etc. 67 Haverhill st.
GEORGE L. STEARNS, manf. of Patent Improved Lead Pipe, Block Tin Pipe, and Sheet Lead; 25 Water st.
E. WEEMAN, Iron Railing of all kinds; the only factory in Boston exclusively in this business, 28 Merrimac st.

Manufactured Merchandise.

STIMSON, VALENTINE & CO., Manufacturers of and repairer American Varnishes, 85 Broad street.
SUMNERS & SWIFT, Ship Chandlers, makers of Cordage, importers of anchors, and dealers in hemp, naval stores and oakum; 12 and 17 Commercial st.
THE BOSTON CORK CO., 69 Commercial street. Cork Corkwood, Cork Soles, Ship Fenders, Buoys, Cushions, Mattresses etc. N. W. TINCKER, Agent.
S. SWEETSER & CO., Moroco Manufac. and Dealers in Gold & Silver skins, Sandings, and Finishes st.
J. W. WASHBURN, Street Lanterns of all kinds. Ornam'l Lanterns for pub. buildings, hotels, etc. 2 Union st.
JOSIAH CUMMINGS, Wholesale Manufacturer of Trunks, Valises and Carpet Bags, 40, 41, and 44 Union st. All kinds of Trunk Stock at Manufacturers prices.
E. P. DODGE, manufacturer and wholesale dealer in Burning Fluid, Camphene, alcohol, chandeliers, lamps, burners, burners & Tweezers st.
JOHN HALL, Dealer in Doors, Sashes, Blinds, Glue, Sand Paper, &c. Glazed Sashes on hand. 427 Blackstone st.
GEO. H. RUGGLES, 211 Union st. Mica or Sheet Isinglass for Stove Doors, Lanterns, Anthracites; will not break nor burn.

STILES'S INTERNATIONAL AGENCY.

FOR THE TRANSACTION OF A GENERAL

CASH COMMISSION BUSINESS.

Markets, and the Highest Prices procured for

Consignments of Colonial Produce, Fish, Lumber, Coal, Wood.

Small or large Cash Orders promptly filled, at lowest Prices, for American or imported Goods, Manufactures, Machinery, Philosophical