THE DAILY BRITISH WHIG,
IS PUBLISHED FOUR TIMES A WEEK BY
EDWARD JOHN BARKER, M. D.,
At the Office of the "British Whig," Bagot Street, Kingston, C. W., at Six Dollars a year.
THE WEEKLY BRITISH WHIG,
IS PUBLISHED EVERY THURSDAY MORNING.
Terms.—To City Subscribers—Six shillings per annum, if paid in advance, or twelve shillings and six pence if paid at the end of the year. To Country Subscribers, or to Strangers—Six shillings per annum if paid in advance, or if sent by mail within three months after subscribing, and twelve shillings and six pence, if before at the end of the year.

ADVERTISEMENTS.

All Advertisements under Fifteen Lines, are charged One Dollar for Three Insertions. Other Advertisements are charged at the rate of Four Pence per Line, for the first insertion, and One Penny per Line, for each subsequent insertion.—Special Contracts will be made for Yearly, or Half Yearly Advertisements, which are payable at the time of Contract.

January 4th, 1856.

A New Firm at an Old Stand.
HIPPAWA STOVE DEPOT.
HORSEY & BROTHER,
Bell Hangers, Plumbers and Wire Workers, Tin, Sheet Iron and Copper Ware Manufacturers, Dealer in Stoves Hardware &c.,
SIGN OF THE STOVE, 179, PRINCESS ST.
KINGSTON.
R. M. HORSEY. | WM. M. HORSEY

Coppersmith's Work in all its Branches

N. McNEILL,
PLUMBER, BRASS FOUNDER AND COPPERSMITH,
108, Brock Street, Kingston,
Highest price paid for old Brass and Copper.

Arthur Chown,
IMPORTER OF ENGLISH AND AMERICAN
HARDWARE,
Dealer in Stoves, Wooden Ware, &c., &c.
Keeps constantly on hand, and makes to order, all descriptions of TIN WARE—Orders carefully attended to.

A. W. MURDOCH,
Professor of Music.
LATE BAND MASTER 71ST HIGHLAND LIGHT INFANTRY.
RAMSAY & ARMOUR'S OLD STAND,
East Side of King Street,
KINGSTON, C. W.
All kinds of MUSICAL INSTRUMENTS, the very latest NEW MUSIC, everything in fact, connected with the Business, constantly on hand.
Kingston, November, 1856. 264

James Burleigh,
GENERAL AGENT
For the Insurance of Life, Health, Fire and Marine Risks.
Office, No. 4 Wilson's Buildings,
WELLINGTON STREET.
Kingston, August, 1855. 186

T. J. S NOOK,
Barrister & Attorney at Law,
Conveyancer, Solicitor, Commissioner,
LAND AGENT, &c.
Office, Corner of Princess & Bagot Streets
KINGSTON.

T. CLARK,
Barrister & Attorney at Law,
Adjoining Mr. Mowat's Office,
(SIDE DOOR,) KING STREET, KINGSTON.

PHOENIX FIRE ASSURANCE COMPANY OF LONDON.
GILLESPIE, MOFFATT & CO.,
Agents for Canada.
Sub Agent for Kingston and Vicinity:
THOS. KIRKPATRICK.
Kingston, 1856. 282

BRITISH AMERICAN FIRE, LIFE AND MARINE INSURANCE COMPANY.
HEAD OFFICE, IN TORONTO.
WILLIAM CRAIG,
Agent.
Kingston, 1857.

Liverpool and London Fire and Life INSURANCE COMPANY.
Capital—Two Millions Sterling
FIRE RISKS taken on Buildings, Merchandise, &c., &c., at as low rates of Premium as any other safe Company.
All Losses paid promptly, immediately on satisfactory proof of claim, without reference to the Home Office.
Office—Palmer's new Building, Corner King and Brock Streets, Kingston.
THOMAS BRIGGS, Jn.,
Agent.
October, 1854. 25

ROSS & BELL,
BARRISTERS, &c. &c.,
BELLEVILLE.
JOHN BELL. JOSEPH HUTTON

ST. LAWRENCE HOTEL,
CAPE VINCENT, N. Y.
G. FERREN, ... Proprietor. 78

G. W. REESE,
SURGEON DENTIST.
ROOMS—Over E. H. Parker's Drug Store, King Street.

Provincial Insurance Company,
TORONTO.
Agent in Kingston,
WILLIAM BOWEN,
St. Lawrence Wharf.

B. W. DAY,
SURGEON DENTIST,
Corner of Brock and Wellington Streets, Kingston 9-61.

JOHN PATTERSON,
WHOLESALE
COMMISSION MERCHANT,
GENERAL AGENT,
AND
PRODUCE BROKER.
Office and Stores—"COMMERCIAL MART."
KINGSTON, C. W. 139

JOHN MacMILLAN,
ATTORNEY AT LAW,
SOLICITOR IN CHANCERY, CONVEYANCER
NOTARY PUBLIC, &c., &c.
OFFICE in Clarence Street two doors below the British American Hotel, Kingston 2 8

MACDONALD, MACDONELL, DRAPER & WILKISON,
Barristers and Attorneys at Law,
King Street,
Kingston, C. W.
JOHN A. MACDONALD,
ARCH. JOHN MACDONELL,
W. G. DRAPER,
R. M WILKISON,
Nov. 25, 1856. 3m-299

J. CRIDIFORD,
FASHIONABLE HAIR DRESSER,
KING STREET, KINGSTON
Dealer in Fancy Articles, and Jewellery.
August, 1856. 172

Profitable and Honorable Employment for the Winter.
PERSONS in town or country in search of employment as a source of income, to fill up their leisure hours, may hear of such by enclosing two stamps, to pay postage, to Professor James T. Horne, Box No. 4551 New York Post Office. The employment is fitted to either sex—station in life immaterial. It is an article of daily consumption, and can be manufactured in any person's dwelling; secured by copyright; sales as permanent as flour. An agent is wanted in every town in the Union and Canada.
Jan. 1857. 8

STANWIX HALL,
ROME, N. Y.
By B. M. CLARK.
Porters always in attendance to take charge of Baggage, and carry it to and from the Cars. 261

STANWIX HALL,
ALBANY.
Proprietor ..... L. L. BARTON.
At the Junction of the Boston, with the Buffalo Railroad. 267-1y

BURLINGTON HOTEL
KING-ST., EAST, HAMILTON, C. W.
H. McCRACKEN, ... PROPRIETOR.
Terms.—$1.50 per day.
An Omnibus always in attendance to convey passengers to and from the Cars and Steamers—also night Trains. 239

JAMES FRASER, Jn.,
Barrister, Attorney, &c., &c.,
BRIDGE ST., BELLEVILLE.
Office in Building lately occupied by the Commercial Bank. [44

STAGE HOUSE.
NAPANEE, CANADA WEST,
BY R. S. SHAW.

ST. LAWRENCE HALL,
BY
HOGAN & PENN
MONTREAL.

RUSSELL'S HOTEL,
LATE BEARD'S,
Church Street, Toronto.
RUSSELL BROTHERS, *Proprietors.*

L'HOIST & BEAUFORT,
IMPORT DIRECT
BRANDIES, WINES, AND SPIRITS,
FROM
France, Holland and Germany.
Corner of Princess & Ontario Streets, Kingston.

BRITISH EMPIRE HOTEL,
R. TOWN,
MARKET SQUARE, KINGSTON, C. W.
This House has been entirely fitted in the new, and is furnished in First Class style.

TRAVELLERS ENTERTAINED AT $1 PER DAY.
A few Boarders can be Accommodated on Reasonable Terms.
PRIVATE ENTRANCE ON CLARENCE ST.

Hector Macdonald,
COACH BUILDER,
AND
CARRIAGE MAKER,
Princess Street, (about the Scotch Church,)
KINGSTON, C. W.
Vehicles of every Description Manufactured in the best approved Modern Styles. 106

WILLIAM C KNAPP,
BOAT BUILDER,
VILLAGE OF BARRIEFIELD,
Near Kingston.
W. C. K. builds all kinds of Pleasure Boats, Sailing Boats, Jolly Boats, Skiffs, and Race Skiffs.
Repairing Done.
May, 1856. 94

EDWIN CHOWN'S
City Store, Plough, Tin, Sheet Iron &c
COPPER WARE ROOMS
BAGOT STREET
WEATHERLEY & ROYD,
Ship Brokers & General Insurance Agents.
AGENTS FOR
Farmers' & Mechanics' Insurance Co., of Philadelphia
Globe Mutual Insurance Company, of New York.
International Insurance Company, of New York.
Insurances effected on every description of Property.
CLAIMS FOR LOSS ADJUSTED AND COLLECTED
Office,—No 4, Exchange,
2m.] TORONTO. [77

GRAND TRUNK RAILWAY.
Commencing Monday, the 15th day of December, 1856,
TRAINS WILL RUN AS FOLLOWS
THROUGH TRAINS,
STOPPING AT THE PRINCIPAL STATIONS,
Leaving Montreal every morning, (Sundays excepted) at 7.30 A.M., arriving at Toronto at 9.30 P.M.
Leaving Toronto at 7.00 A.M., arriving at Montreal at 9.00 P.M.
LOCAL TRAINS.
STOPPING AT ALL STATIONS.
Leaving Brockville daily, for Montreal at 7.30 A.M., returning from Montreal at 3.30 A.M.
Leaving Belleville daily for Kingston at 8.00 A.M., returning from Kingston at 4.30 P.M.
Leaving Belleville daily for Toronto at 6.10 A.M., returning from Toronto at 4.00 P.M.
Freight Trains run daily between Montreal and Toronto.
S. SKEREER,
Supt.
Brockville, Dec. 19, 1856. 259

JOHN WILTON,
SADDLE AND HARNESS MAKER,
Princess Street, Kingston,
HAS always on hand a large assortment of English and American SADDLERY. Also a great variety of TRUNKS, and all other Articles connected with his Line of Business, to which he most respectfully invites an inspection.
June, 1856. 107

A. J. HARRISON,
AUCTIONEER GENERAL AGENT,
And Commission Merchant,
WHITBY, C. W.
REFERENCES:
Messrs. J. & H. McLennan, Montreal; Messrs. P. Time & Co., Do.; James Harty, Esq., Kingston; Jas. Leslie, Esq., Do.; James Baine, Esq., Toronto; John Fairgrieve, Esq., Hamilton. 224-6m

FOR SALE.
THE Schooner "SOLWAY" as she now lies at Garden Island (opposite City of Kingston) with all her rigging, sails, anchors, chains, &c.
—ALSO—
a Barge, adapted for the River St. Lawrence, or Rideau Canal trade. Apply to
L. N. PUTNAM,
Foot of Princess Street.
1m-259

Sinclair & Wenborn,
PIANO FORTE MANUFACTURERS,
NO 61 WILLIAM STREET,
KINGSTON.
Every variety of Piano Fortes, Repaired and tuned in the best style. 195

O. L. POTTER,
ST. LAWRENCE WOOLEN MILLS,
GANANOQUE.
THE very best descriptions of every variety of Cloths, Manufactured, and kept constantly on hand.
The highest Cash price paid for WOOL.
Gananoque, 2nd June, 1856 108

AUSTRALIA.
PIONEER LINE,
Established in 1852
CARRYING THE U.S. MAIL.
Sailing regularly on or before the Day Advertised.

The undersigned has despatched the following ships:

Carthage,	Gertrude,
Revenue,	Nimrod,
Emperor of the Seas,	Quinnebaugh,
Ocean Steed,	Windward,
Ontario,	Tropic,
Sharon,	Ocean Queen,
Baltimore,	George,
Rapidan,	Ocean Steed,
Oregon,	Vandalia,
Nimrod,	Black Sea,
Sea Ranger,	Golden Era,
Lady Franklin,	Onolua,
Edward,	Cynthia,
Ocean Steed,	Sportsman,
Albert Franklin,	Monsoon,
Flying Scud,	Minnehaha,
Nightingale,	Anna Kimball

Having carried upwards of 60,000 Tons of Freight, an Five Thousand Passengers without loss or accident.
Guaranteed the Fast Vessel for Melbourne, Australia, to Sail on 20th January, 1857, the well-known fine Clipper Ship
HUSSAR, 721 Tons Register,
Is now receiving her Cargo at pier No. 9, East River, and will positively sail as above.
For Freight or Passage apply to
R. W. CAMERON,
No. 6, Bowling Green, N. Y.
Sight bills for sale, and cash advances made on consignments.
Consignees in Australia, Messrs. Wilkinson, Brothers & Co.
New York, Dec., 1856. 260

HENRY EDWARD DOHERTY,
ACCOUNTANT,
Land and Insurance Agent,
Rideau Street, OTTAWA CITY.

The City Paint Store,
WHOLESALE AND RETAIL,
[Next Door to the City Book Store, Brock Street, near the Market Square.]
THE Subscriber would respectfully call the attention of the Trade and the public in general to his large Stock of Paints, Oils Putty, Glass, Varnishes, Brushes, &c. His brushes being altogether of a different quality as has yet been imported into this Market, he can safely recommend them to the Trade, and at a low price. Also, Paints of all descriptions mixed and ready for use.
W. H. G. SAVAGE.
Nov 19, 1856. 244

W. H. G. SAVAGE,
Painter, Glazier and Paper Hanger,
No. 84 BROCK STREET, KINGSTON
All orders for Plain and Ornamental Sign Painting, House Painting, Paper Hanging, &c., executed with neatness and despatch.
Nov. 19, 1856. 241

Brushes! Brushes!! Brushes!!!
THE Subscriber wishes to call the attention of the Trade, and Dealers in general, to his large and assorted Stock of Paint Brushes, they being of superior quality to any other in the Market, and at much lower prices, Wholesale and Retail. The Stock as follows:
Paint Brushes of all sizes, from No. 1 to 60

Sash Tools,	do
Do. French,	do
Painters' Asters,	do
Whitewash Brushes,	do
Whitewash Heads,	do
Calsimine Brushes,	do
Paste Brushes,	do
Brick Traces,	do
Varnishes Brushes, oval,	do
Do. Do., flat,	do
Badger Blenders,	do
Top Graigners,	do
Graining Brushes,	do
Graining Combs,	do
Camel Hair Pencils,	do
Sable Brushes for Artists,	do
Bristle Brushes for do.,	do
Marking Brushes, assorted,	do

Also, a quantity of Lakes in Tubes; to be had at the City Paint Store, Brock Street, next to the City Book Store.
W. H. G. SAVAGE.
Kingston, C. W.
December 6th, 1856 2

New Books.
JOHN DUFF has—
Scenes and Adventures in the United States Army, or, Romance of Military Life By P. Lt. G. Cooke, Lt. Col. Second Dragoons, U. S. A.
The Adventures of a Roving Diplomatist. By Henry Wikoff, Author of "My Courtship and the consequence." 6s 3d.
"Dose" By a Stroller in Europe. 5s.
The American Poulterers Companion. By C. N. Bennett 6s 3d.
The Paragrerons on a Visit to the Paris Universal Exhibition. By the Author of 'Lorenzo Benoni' etc. 3s 9d.
Frank Leslie's Gazette of Fashion, for January, etc., etc.
January 10th, 1857. 6

Holiday Gifts.
THE Subscriber has just received a choice variety of Elegant Toilet and Fancy Bottles, Glass and China Boxes, Perfume and Dressing Cases, Perfumery, Brushes, Combs, and Fancy Articles many of which are admirably adapted for Christmas and New Year's Presents.
E. W. PALMER,
Chemist & Druggist,
62 Market Square. 2

FURS CHEAP FOR CASH.
Winter's Coming.
GET your Gloves, Robes and Furs, also Buffaloes as well as your
HATS AND CAPS,
Fashionable and Handsome, Comfortable and Cheap, at the
Hatter of the Town!
D. CHISACHI,
Opposite the Glasgow Warehouse, Wellington Street.
The Highest Price paid for Mink, Otter Muskrat and Bear Skins, &c., &c.
Kingston Oct 15th, 1856. 219.

Kingston Paint and Putty Mill.
THE Subscriber, having at great expense succeeded in Erecting and Establishing a Paint and Putty Mill in this City, and having a large Stock on hand, he is now prepared to receive orders for Paints of every description, dry or ground in oil.—Also, Putty in bladders, bags, and in bulk.
W. H. G. SAVAGE.
Nov. 19, 1856. 244

OTTAWA AND PRESCOTT
RAILWAY.
WINTER ARRANGEMENT,
Commencing on Monday, 24th November 1856.
Two Passenger Trains Daily Each Way
MAIL TRAIN LEAVES
I
Ottawa at 8.15 A.M., arrives in Prescott at 11.30 A.M., connecting at Junction with Train going West.
Prescott at 2.00 P.M., on arrival of the Grand Trunk up Train and N.R.R. Train from New York and Boston, and arrives in Ottawa at 4.45 P.M.
ACCOMMODATION TRAIN LEAVES
II
Prescott at 7.30 A.M., arriving in Ottawa at 11.30 A.M.
III
Ottawa at 12.15 P.M. and arrives in Prescott at 4.45 P.M., connecting with Grand Trunk down Train, for all the N.R.R. Train for New York and Boston.
IV
Passengers leaving Ottawa by the 8.45 A.M. Train, will arrive in Kingston at 2.00 P.M., and in Toronto at 9.30 P.M.
Passengers leaving Ottawa by the 12.15 P.M. Train, will arrive in Montreal at 9.00 P.M., and in New York and Boston the following evening.
B. FRENCH, Jr.,
Superintendent.
Prescott, November 15, 1856. 31

OMNIBUS FARES
To and from the Railway Station,
GEORGEMINK,
BY Permission of the Grand Trunk Railway Company, begs respectfully to inform the Public that he has made Arrangements with the Grand Trunk R. R. Company to
RUN HIS OMNIBUSSES,
In Connection with their Trains, to and from Kingston and the Railway Station, calling at all the Hotels and other Public Places.
Passengers leaving their Orders at the Omnibus Office, two doors below the British American Hotel, or at the Subscriber's Inn, will have immediate attention.
PARCELS, including ordinary Baggage, to and from the Railway Station and the City.
A YORK SHILLING!
Parties giving their Checks to the Sellers of George Mink's Tickets in the Cars, will get their Baggage selected and taken care of.
GEORGE MINK.
Nov. 11, 1855. 239

New Fancy Goods.
JUST opened out and well suited as Gifts for the Season Philopenas &c. A Fresh Supply of Fancy Goods.
The Public are respectfully invited to call and inspect the Stock.
J. CRIDIFORD.
Kingston, 29th Dec. 1856 265

APPRENTICE WANTED.
APPLY to WM. DEEKS, Blacksmith
Jan 2, 1857. 2

Harper's Magazine
AND GODEY'S LADY'S BOOK for FEBRUARY, just received at the City Book Store.
Kingston, Jan. 21, 1857. 14

Prize Essay.
FRONTENAC, LENNOX and ADDINGTON an Essay by C. W. Cooper, to which was awarded a prize of £100. This Essay contains a great deal of interesting and useful information. For sale at the City Book Store. Price 1s 3d.
Jan. 2, 1857. 3

Ordnance Lands.
TORONTO RESERVE
A PORTION OF THE TORONTO ORDNANCE RESERVE will be offered to public competition on WEDNESDAY, the 28th day of January next, at the hour TONE o'clock, p.m., at the Auction Rooms of Messrs. WAKEFIELD, COATE & Co.
This portion of the Reserve is divided into BUILDING LOTS, varying from 50 to 60 feet in front, and from 104 to 130 in depth. These Lots are situate on the extension of King, Adelaide, and Duoro or Wellington Streets West, and on Strachan Avenue, a new thoroughfare, 80 feet wide, commencing at Queen Street, opposite to the front of Trinity College.
A large number of most desirable Building Lots will also be found on Stafford Street, a new Street, lying parallel to, but on the east of, Strachan Avenue.
The new Streets and the extension of those of older date, are in process of grading, and will be completed before the spring. An embankment and substantial stone Culvert maintain the communication on Duoro and Wellington Streets.
Lithographed Plans of the Property, Streets and Lots, showing the dimensions of each and all, are in progress and will be procurable at the Office of, Messrs. Dennis, Boulton and Co., Civil Engineers and Land Surveyors, 167, King Street West, Toronto, on and after the 5th January, 1857.
TERMS—One-tenth of purchase money to be paid down at the time of sale; the balance in nine equal annual instalments, with interest semi-annually upon all monies remaining unpaid, on 24th July and 24th of January. Further conditions made known at the day of sale.
WM. F. COFFIN,
Ordnance Lands Agent.
Toronto, 24th Dec., 1856. 266

POST OFFICE NOTICE.
ON and after this date the Mail for Camden and Newburg will be closed daily (Sundays excepted) at 4 o'clock, P. M., and will be due daily (Sundays excepted) at 11 A.M.
R. DEACON, P.M.
Post Office, Kingston,
1st. Jan. 1857. 3

JUST RECEIVED:—
Cream of Tartar,
Carbonate of Soda
Farina and Sago,
Cod Liver Oil,
Cod Liver Oil Candy,
Brimstone & Sal-Soda,
Neatsfoot Oil,
Sperm Oil,
Oil of Vitriol,
Holloway's Pills and Ointment,
Hoofland's German Bitters.
J. B. EYRE, & Co.,
Chemists and Druggists,
Princess Street
Jan. 7th 1857. 1

L. SCOTT & CO.'S
CHEAPEST OF THE
BRITISH PERIODICALS,
AND THE
FARMER'S GUIDE.
Great Reduction in the Price of the Latter Publication.
L. SCOTT & CO., NEW YORK, continue to publish the following leading British Periodicals, viz:
I
THE LONDON QUARTERLY (Conservative)
II
THE EDINBURGH REVIEW (Liberal)
III
THE NORTH BRITISH REVIEW (Free Church)
IV
THE WESTMINSTER REVIEW (Liberal)
V
BLACKWOOD'S EDINBURGH MAGAZINE (Tory)
These Periodicals ably represent the three great political parties of Great Britain—Whig, Tory and Radical,—but politics form only one feature of their character. As organs of the most profound writers on Science, Literature, Morality and Religion they stand, as they ever have stood, unrivalled in the world of letters, being considered indispensable to the scholar and the professional man; while to the intelligent reader of every class they furnish a more correct and satisfactory record of the current literature of the day, throughout the world, than can be possibly obtained from any other source.
EARLY COPIES,
The receipt of ADVANCE SHEETS from the British Publishers gives additional value of these Reprints, inasmuch as they can now be placed in the hands of the subscribers about as soon as the original editions.
TERMS.

	Per ann.
For any one of the four Reviews	$3 00
For any two of the four Reviews	5 00
For any three of the four Reviews	7 00
For all four of the Reviews	8 00
For Blackwood's Magazine	3 00
For Blackwood and three Reviews	9 00
For Blackwood and the four Reviews	10 00

Payment is to be made in all cases in advance. Money current in the State where issued will be received at par.
Gold in Mail Subscribers supplied free of U.S. Postage.
N. B.—The prices in Great Britain of the five Periodicals above named is about $31 per annum.

The Farmer's Guide.
TO SCIENTIFIC AND PRACTICAL AGRICULTURE. By Henry Stephens, F.R.S., of Edinburgh and the late J. P. Norton, Professor of Scientific Agriculture in Yale College, New Haven. 2 vols. Royal Octavo 1600 pages, and numerous Wood and Steel Engravings.
This is, confessedly, the most complete work on Agriculture ever published, and in order to give it a wider circulation the publishers have resolved to reduce the price to
FIVE DOLLARS FOR THE TWO VOLUMES!!
When sent by mail (post-paid) to California and Oregon the price will be $7. To every other part of the Union, and to Canada (post-paid), $6. This work is not the old "Book of the Farm."
Remittances for any of the above publications should always be addressed, post-paid to the Publishers,
LEONARD SCOTT & Co.,
No. 54 Gold street, New York,
and JOHN MACFARLANE,
264 Kingston, C. W.

Turkish Confectionary,
RAHAT-EE-LOKOOM OR IMPERIAL
FIG PASTE,
OF CONSTANTINOPLE.
GOOD for Coughs, Colds, and Weak Lungs, a creable and Nutritious for the Weak and Feeble; and a delicious article of Confectionery.
A Fresh Supply just received by
E. W. PALMER,
Market Square.
Kingston, January 6th, 1857. 4

BROWN & Co.,
WILL Open out on Monday next, the 29th inst., in the Shop formerly occupied by Mr. W. J. Goudrove, next door to Messrs. J. D. Bryce & Co., King Street, a Splendid and well Assorted Stock of Fancy and Staple DRY GOODS.
A beautiful assortment of MASONIC REGALIA (from the Emporium of Mr. John O. Brown, Montreal) can be obtained this Day, (Saturday) on application at the Shop during business hours.
BROWN & CO.
Kingston, December 26, 1856. 261

New Books from Britain.
JOHN DUFF has received:—
Laws from Heaven for Life on Earth. Illustrations of the Book of Proverbs. By the Rev. William Arnot, author of "The Race for Riches." 8s 9d.
Snow Flakes and Sunbeams, for the Young.
Far Traders. A Tale of the Far North. By Robert Michael Ballantyne. Author of "Hudson's Bay, or Everyday Life in the Wilds of North America." 6s 3d.
Cooper's Prize Essay, "Frontenac Lennox and Addington." Price 1s 3d.
For sale by
JOHN DUFF.
January 6th 1857. 4

Note Lost—Caution.
LOST, (or stolen) in Leeds, very lately, a Note for Twelve Pounds Ten Shillings, drawn in favor of John Harper, or Bearer, and signed by John J. Harper,—dated at Kingston, 21st December, 1852, and payable on the 1st January 1858.
All persons are hereby cautioned from purchasing the above Note, as Payment has been stopped.
ROBERT LEAKEY.
Leeds, 2nd January 1857. 3ins-2

Rordans Law Directory.
THE Upper Canada Law Directory for 1857. By J. Rordans. Price 6s.
For sale by
JOHN DUFF.
January 6th 1857. 4

Cash for Wheat.
THE Subscriber will pay the highest Market Price for good Merchantable Wheat, delivered at his Store in Kingston, during the Winter Months. Will also contract with Country Merchants for delivery of Wheat in Sleighing Season.
THOMAS McKEEVER.
Kingston, 8th Dec., 1856. 256

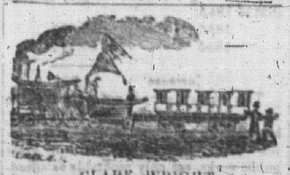

CLARK WRIGHT,
PROVINCIAL PREMIUM
Hatter & Furrier,
Bagot Street, Kingston.
GENTLEMEN'S Fur Caps of all descriptions, Mufflers, &c., kept constantly on hand. Also Ladies' Furs on hand or made to order.
An assortment of Buffalo Robes.
The highest price paid for all kinds of Shipping Furs. 261

CHRISTMAS—1856!!
CLEAR THE TRACK!
SANTA CLAUS IS COMING
THE Subscriber respectfully informs his Friends and Customers that he has received from New York his annual consignment of
New Year's Gifts and Christmas Boxes,
Table and Chimney Ornaments, Musical Instruments, and Children's Toys of every variety and price suitable for
SEASON GIFTS.
Having laid in his Stock with much care, he can, in the Subscriber hopes to be favored with a call before purchasing elsewhere.
Among the Musical Instruments will be found Violins, Accordeons, Flutes, Violins, Fifes, varying in price from 2s. 6d. to £5.
—ALSO—
A choice assortment of English and Italian Violin Strings.
A large assortment of La Dee and Household Baskets, and several excellent SHAM FIGHTS.
CHARLES McMILLAN,
Brock Street,
Kingston, Dec. 10th, 1856. 255

Gift Books for the Holidays.
FOR sale at the CITY BOOK STORE, a large Stock of good Books in fine bindings, suitable for HOLIDAY PRESENTS, comprising the best assortment ever offered for sale in Kingston. The following comprise a few of the more elegant:
The Poets of the Nineteenth Century.—Selected and Edited by the Rev. Robert Aris Willmott.—Illustrated with One Hundred Engravings, drawn by eminent Artists, and engraved by the Brothers Dalziel. A beautiful work just published in London.
Christmas with the Poets. A collection of Songs, Carols, and Descriptive Verses, relating to the Festival of Christmas, from the Anglo-Norman period to the present time, embellished with fifty three Tinted Illustrations by Birket Foster, and initial letters and other ornaments. "This Book of Christmas should be a sound and good preparation for Gentlemen, and all wealthy men, to have a good Christmas." A ha' Christmas, 1847.
The London Keepsake for 1857.—Edited by Miss Power. Illustrated with beautifully finished engravings from drawings by the first Artists, engraved under the Superintendence of Mr. Frederick A. Heath.
The Salamandrine.—By Charles MacKay. With Illustrations drawn by John Gilbert; engraved by the Brothers Dalziel.
Rhymes and Roundelayes in praise of Country Life, adorned with many pictures illustrating Sunrise and Morning—Spring—Songs of the Birds—Spring Flowers—Summer—Flocks and Herds—Rural Scenery—Autumn—Harvest—Woods and Streams—Winter—Country Sports—Christmas Tide—Evening and Night.
The Vicar of Wakefield, a tale by Oliver Goldsmith, illustrated by George Thomas.
The Life of Martin Luther, the German Reformer, in Fifty Pictures, from designs by Gustave Konig. To which is added a sketch of the Rise and Progress of the Reformation in Germany.
The Poetical Works of George Herbert. Illustrated.
Songs of the Brave.—The Soldier's Dream, and other Poems and Odes, by Campbell, Wolfe, Dulmas, Byron, Ferguson and MacKay. Illustrated with Twenty six Engravings.
The Pleasures of Hope, by Thomas Campbell. Illustrated by Birket Foster, George Thomas, and Harrison Wier.
The Rime of the Ancient Mariner, by Samuel Taylor Coleridge, illustrated.
The Mignonette, Forget-me-not, The Sacred Offering, Memory's Gift, Snow Flake, The Token, The Philopena, The Passion Flower, Gem Annual.
Also: The following POETICAL WORKS, in fine Morrocco Bindings:—Byrons, Moore's, Scott's, Southey's, Pope's, Milton's, Longfellow's, George Herbert's, and Bishop Hall's.
The Book of English Poetry.
Bibles, Prayer Books, and Church Services In Silk Velvet and Morocco Bindings, with Gilt Clasps, Rims and Ornaments.
1,000 Volumes suitable for the Young
TOY BOOKS
Printed on Paper and on Linen.
Fancy Articles in great variety, which will be sold cheap to clear out the Stock.
Kingston, Dec. 1856. 261

MAIL LINE.
KINGSTON AND CAPE VINCENT EXPRESS
IN CONNECTION WITH THE
Grand Trunk and Rome and Watertown Rail Roads.
THE Public are respectfully informed that on the Close of Navigation the undersigned will be prepared with every necessary convenience, such as Good Teams, Lee Boats, &c., for the safe and expeditious conveyance of Passengers and Freight between Kingston and Cape Vincent, and vice versa, and for keeping up a Regular Communication between the "Grand Trunk" and "Rome and Watertown Rail Road." This being the safest and easiest Winter Crossing Place between Canada and the United States anywhere East of the Suspension Bridge, as well as the shortest route to New York from any part of Central Canada.
The Subscribers having for years practically managed the Transport Business between Kingston and Cape Vincent, in Summer and Winter, trust that their great experience will ensure them a share of the Public patronage as to ensure a continuance of its support.
JOHN MCCAIN, G. W. CREIGHTON
C. A. INCKLEY, A. BRIGGS,
H. O. HITCHCOCK.
Kingston, Dec 1st, 1856. 252

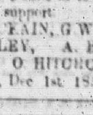

PRIVATE BILLS.
PARTIES intending to make application to the Legislative Assembly for PRIVATE or LOCAL BILLS, either for granting exclusive privileges or conferring corporate powers for commercial or other purposes of profit, for regulating surveys or boundaries, or for doing anything tending to affect the rights or property of other parties—are hereby notified that they are required by the 62nd, 63rd, and 64th Rules (which are published in full in the Canada Gazette) to give TWO MONTHS NOTICE of the application in some newspaper published within the County or Union of Counties affected; sending copies of the first and last of such notices to the Private Bill Office, Toronto.
ALFRED TODD,
Clerk of Private Bill Office.
Toronto, 6 Nov., 1856. 253

Holiday List of Fine Books for 1857.
MOSTLY BY
JOHN DUFF,
HERBERT'S POEMS ILLUSTRATED.—The Poetical Works of George Herbert. Illustrated by Birket Foster and other eminent English artists. Embellished with 11 of the finest wood engravings, and 117 smaller ornamental pieces. 1 vol. square 8vo, most beautifully printed. In extra cloth, gilt edges and sides, 5 00
—— in morocco extra, 6 00
"I must confess, that next to the Scriptures, there are no books so necessary to me as the poems of our George Herbert."—Baxter.
Hymns and Roundelays in praise of a Country Life. Written by the Poets of Many Lands. Adorned on almost Every Page with Pictures by the most Eminent English Artists.
This book is bound in the ancient fashion, and richly ornamented after the manner of embroidery. 1 elegant vol 8vo. 5 00
—— also, in morocco extra, 00
Coleridge's Ancient Mariner, Illustrated. The Rime of the Ancient Mariner. A Ballad Poem, in Seven Parts. By S. T. Coleridge. Beautifully embellished after designs by Birket Foster, and other eminent artists. Uniform vol square 8vo, in fine extra cloth gilt, 1 50
—— or, in morocco extra, 3 00
The crowning flower of the genius of S. T. Coleridge, beyond a doubt, is his immortal poem of "The Ancient Mariner." Of this great work it may be truly said, that it is "of imagination all compact." Every line, almost every word, is suggestive of the grandest or most beautiful imagery. For this reason it has been called "the most wonderful of all examples of true picture writing." It is consequently one of the finest of all English poems, for illustration by the imaginative painter. In the present unapproachable edition, it will be seen that a genius kindred to that of Coleridge himself has given form and reality to the poet's vision. The volume will be received as a fitting gem in the library of the Philosophic Bard.
The Dairyman's Daughter. An Authentic Narrative. By the Rev. Legh Richmond. With numerous illustrations by Birket Foster and others. 1 neat vol square 12mo in extra cloth, gilt, 1 50.
—— or, in morocco extra, 3 00.
This exquisite Christian idyl, by the Rev. Legh Richmond, may be regarded, as upon the whole, the most charming, instructive, and popular work of its kind ever written. The gentle daughter of the humble cottager has become the religious teacher of millions. Her memory is embalmed in hearts, with the tender and pure reverence due to such a saint. Mr. Richmond's beautiful and touching memoir of her is, by the common consent of critics, reckoned among the classics of our language. The religious world will be gratified that such a production has been brought out with appropriate richness of typography and artistic illustrations. The book printed on fine vellum paper, of a cream tint, with engravings after Birket Foster and others, must become the religious souvenir of the season.
Gray's Elegy in a Country Churchyard. Beautifully illustrated with new designs. 1 vol. square 12 mo, ex. cloth gilt, 1 50
—— morocco extra, 3 00.
The Eve of St. Agnes. A Poem by John Keats. Beautifully illustrated. 1 vol square 12mo, extra cloth gilt, 1 50
—— or in morocco extra, 3 00.
Sabbath Bells Chimed by the Poets. 16 engravings printed in colors. By Birket Foster. 1 vol. small 4to, extra cloth gilt, 4 00
—— or in morocco extra, 5 00.
The Willie Gallery. Illustrated with a profusion of highly finished steel engravings with descriptive text. 1 handsome vol large 4to, morocco antique, 25 00
Woodsworth's Greece. Pictorial, Descriptive, and Historical illustrations on every page. 1 vol. 8vo morocco antique, 12 00
The Sacred Poets of England and America. From the Earliest to the present Time. By Rufus W. Griswold, D.D. Illustrated with ten steel engravings. A new improved Edition. 1 vol. 8vo. cloth, 2 50; gilt sides and edges, $3; morocco, 4 50
Perry's Japan Expedition. Narrative of the Expedition of an American Squadron to the China Seas and Japan, performed in the years 1852, 1853, and 1854, by order of the Government of the United States. Compiled from the Original Notes and Journals of Commodore Perry. By Francis L. Hawkes, D. D. 1 vol. 8vo. with numerous illustrations. Extra cloth 3 00
New Biographical Dictionary. Appletons' Cyclopædia of Biography, Foreign and American. Edited by the Rev. Dr. Hawkes. 1 handsome vol., royal 8vo with over 600 engravings.
—— in half calf or in half morocco, 3 00
Scottish Chiefs, Illustrated. The Scottish Chiefs. A Romance. By Jane Porter. New and handsome edition, in 1 large vol 8vo. with engravings. Cloth 2 00
The Homes of Angus, or Authors Composing Anecdotical, Personal and Descriptive Sketches, by various authors. Illustrated with Views of their Residences. New edition, with additional portraits. 1 vol. 8vo cloth gilt, 3 00.
Wyatt—Moore's Dark Month, a Novel, illustrated by Macuse. 1 Vol morocco, 15 00
The Ornaments of Memory; or, Beauties of History, Romance, and Poetry. Illustrated with 18 engravings. One vol.
—— Cloth gilt, 6 00.
The Souvenir of Friendship, a Christmas and New Year's Present. Illustrated with fine steel engravings. 1 handsome vol 8vo. beautifully printed, and elegantly bound. 5 00
This may justly be regarded as one of the most beautiful and agreeable annuals that have appeared in many years. The engravings, for the most part, representing types of female loveliness, are in the highest style of modern British art, and the letter press is tastefully compiled from the best contemporary poetic writers, essayists, and poets. As a gift, will as much vindicate the taste of the giver as compliment the taste of the receiver.
The Mignonette a Christmas and New Years Gift. 1 vol. 12mo, with fine steel engravings. Richly bound. 1 75
This is an elegant 12mo, souvenir, composed of gems of English literature and translations from the great German authors. Its engravings on steel are finely executed and the getting up of the volume in every respect is all that could