

CHANGE OF AGENCY

IMPERIAL Fire Insurance Co. of London. Established 1803. HEAD OFFICE FOR CANADA—6 HURON STREET, MONTREAL, BUREAU 2008, 2009, 2010.

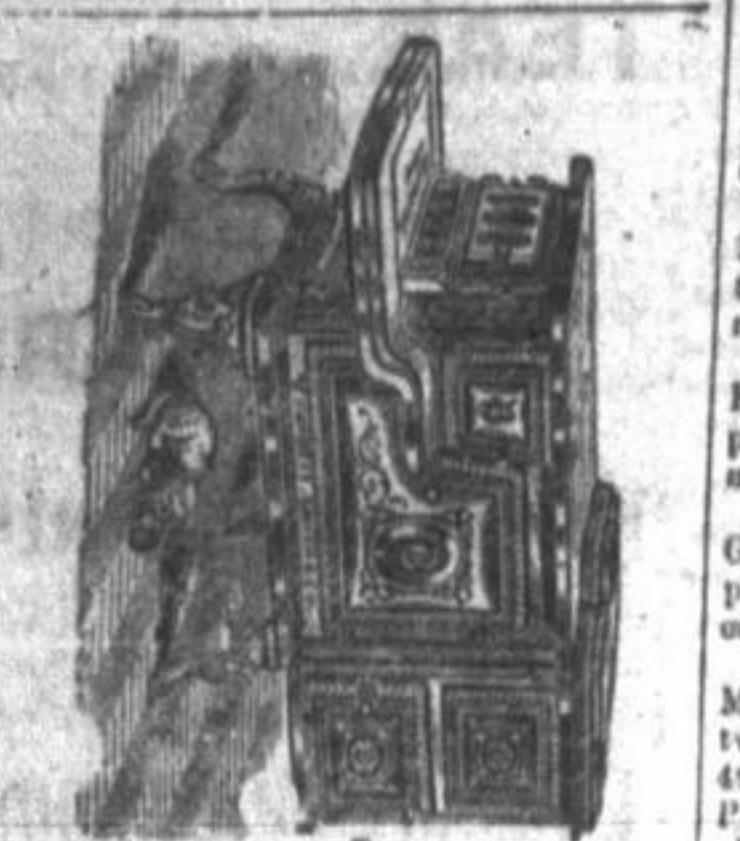

EXAMINE OUR SURE LOCK RANGE. For Coal or Wood. Recently new this season. Next in design, with nickel plated ornament. LOW IN PRICE.

ESTHETIC Xmas CARDS. The Latest and the Best! Marcus Ward's Cards.

JUST ARRIVED THIS DAY AT McAuley's Bookstore! THE ONLY PLACE you can get them in the city.

THOMAS McAULEY, The Cheap Bookseller and Stationer, KING STREET.

N. McNEIL, Practical Plumber & Steam Fitter. HAVING successfully heated the two largest Public Buildings that have been heated in this city...

OLD ESTABLISHED KINGSTON PLUMBING WORKS. NO. 68 BROOK STREET.

1881. The New Argonaut Base Burner. In the latest and best working stove in the market.

JOHN HARRER'S, CORNER OF PRINCE AND KING STREETS. N.B.—A good 2,000 lbs. Fairbanks Platform Scale for sale.

WOOD & COAL. HARD WOOD—Dry and Green, sawed and unsawed, at bottom prices.

R. CRAWFORD & CO., FOOT OF QUEEN STREET. LADIES' FALL BOOTS. FOR EARLY FALL WEAR!

EDWIN ROSE, PRINCESS STREET. MAGIC COUGH CURE. THIS MAGIC COUGH CURE is by far the best medicine...

GARRUTHERS BROS. FINANCIAL AGENTS. 275 Market Street, San Francisco, Cal.

PIANO FOR SALE. SEVEN OCTAVE, Rosewood Case, Carved Legs. Apply to H. CUNNINGHAM, 21 King Street.

NOTICE. TO WHOM IT MAY CONCERN.—Parties requiring their premises renovated will find it to their advantage...

NOTICE. MONEY TO LOAN on favourable terms of partment, on farm or farm property, in large or small amounts.

Hinchbrook Council.

The Council met on February the 16th, at the Clerk's office, Parkton. Members all present but the Reeve, who is absent through illness.

Moved by Mr Goodfellow, seconded by Mr Killian, that the Bill for the Road Surveyor's report upon the Griffith road be received and advertised according to law. Carried.

Moved by Mr Goodfellow, seconded by Mr Killian, that the Bill for the Road Surveyor's report upon the Griffith road be received and advertised according to law. Carried.

Moved by Mr Goodfellow, seconded by Mr Killian, that the Bill for the Road Surveyor's report upon the Griffith road be received and advertised according to law. Carried.

Moved by Mr Goodfellow, seconded by Mr Killian, that the Bill for the Road Surveyor's report upon the Griffith road be received and advertised according to law. Carried.

Moved by Mr Goodfellow, seconded by Mr Killian, that the Bill for the Road Surveyor's report upon the Griffith road be received and advertised according to law. Carried.

Moved by Mr Goodfellow, seconded by Mr Killian, that the Bill for the Road Surveyor's report upon the Griffith road be received and advertised according to law. Carried.

Moved by Mr Goodfellow, seconded by Mr Killian, that the Bill for the Road Surveyor's report upon the Griffith road be received and advertised according to law. Carried.

Moved by Mr Goodfellow, seconded by Mr Killian, that the Bill for the Road Surveyor's report upon the Griffith road be received and advertised according to law. Carried.

Moved by Mr Goodfellow, seconded by Mr Killian, that the Bill for the Road Surveyor's report upon the Griffith road be received and advertised according to law. Carried.

Moved by Mr Goodfellow, seconded by Mr Killian, that the Bill for the Road Surveyor's report upon the Griffith road be received and advertised according to law. Carried.

Moved by Mr Goodfellow, seconded by Mr Killian, that the Bill for the Road Surveyor's report upon the Griffith road be received and advertised according to law. Carried.

Moved by Mr Goodfellow, seconded by Mr Killian, that the Bill for the Road Surveyor's report upon the Griffith road be received and advertised according to law. Carried.

Moved by Mr Goodfellow, seconded by Mr Killian, that the Bill for the Road Surveyor's report upon the Griffith road be received and advertised according to law. Carried.

Moved by Mr Goodfellow, seconded by Mr Killian, that the Bill for the Road Surveyor's report upon the Griffith road be received and advertised according to law. Carried.

Moved by Mr Goodfellow, seconded by Mr Killian, that the Bill for the Road Surveyor's report upon the Griffith road be received and advertised according to law. Carried.

Moved by Mr Goodfellow, seconded by Mr Killian, that the Bill for the Road Surveyor's report upon the Griffith road be received and advertised according to law. Carried.

Moved by Mr Goodfellow, seconded by Mr Killian, that the Bill for the Road Surveyor's report upon the Griffith road be received and advertised according to law. Carried.

Fees and Doctors.

The fees of doctors is an item that very many persons are interested in just at present. We believe the schedule for visits is \$3.00, which would tax a man confined to his bed for a year, and in need of daily visits, over \$1,000 a year for medical attendance alone!

BURNETT'S COCAINE Has Received Universal Endorsement. No other preparation possesses such remarkable properties for embellishing and strengthening the hair and rendering it dark and glossy.

A Public Meeting should be called of the citizens of every city, town and village in the Dominion, to consider what should be done to prevent the hair from turning gray—and falling out.

Little specks in the sinuses of the teeth soon grow into appalling cavities, if disregarded. Check advancing decay at the outset with SOZODONT, and the pain of toothache, the wretchedness of eating with unsoothed teeth, and the dyspeptic symptoms caused by swallowing half-masticated food may be prevented.

At all seasons, but particularly during the winter, persons whose lungs and chests are weak should take every precaution against a cough or cold, as the breathing organs, if naturally feeble, speedily succumb to its ravages.

At all seasons, but particularly during the winter, persons whose lungs and chests are weak should take every precaution against a cough or cold, as the breathing organs, if naturally feeble, speedily succumb to its ravages.

At all seasons, but particularly during the winter, persons whose lungs and chests are weak should take every precaution against a cough or cold, as the breathing organs, if naturally feeble, speedily succumb to its ravages.

At all seasons, but particularly during the winter, persons whose lungs and chests are weak should take every precaution against a cough or cold, as the breathing organs, if naturally feeble, speedily succumb to its ravages.

At all seasons, but particularly during the winter, persons whose lungs and chests are weak should take every precaution against a cough or cold, as the breathing organs, if naturally feeble, speedily succumb to its ravages.

At all seasons, but particularly during the winter, persons whose lungs and chests are weak should take every precaution against a cough or cold, as the breathing organs, if naturally feeble, speedily succumb to its ravages.

At all seasons, but particularly during the winter, persons whose lungs and chests are weak should take every precaution against a cough or cold, as the breathing organs, if naturally feeble, speedily succumb to its ravages.

At all seasons, but particularly during the winter, persons whose lungs and chests are weak should take every precaution against a cough or cold, as the breathing organs, if naturally feeble, speedily succumb to its ravages.

At all seasons, but particularly during the winter, persons whose lungs and chests are weak should take every precaution against a cough or cold, as the breathing organs, if naturally feeble, speedily succumb to its ravages.

At all seasons, but particularly during the winter, persons whose lungs and chests are weak should take every precaution against a cough or cold, as the breathing organs, if naturally feeble, speedily succumb to its ravages.

At all seasons, but particularly during the winter, persons whose lungs and chests are weak should take every precaution against a cough or cold, as the breathing organs, if naturally feeble, speedily succumb to its ravages.

At all seasons, but particularly during the winter, persons whose lungs and chests are weak should take every precaution against a cough or cold, as the breathing organs, if naturally feeble, speedily succumb to its ravages.

At all seasons, but particularly during the winter, persons whose lungs and chests are weak should take every precaution against a cough or cold, as the breathing organs, if naturally feeble, speedily succumb to its ravages.

At all seasons, but particularly during the winter, persons whose lungs and chests are weak should take every precaution against a cough or cold, as the breathing organs, if naturally feeble, speedily succumb to its ravages.

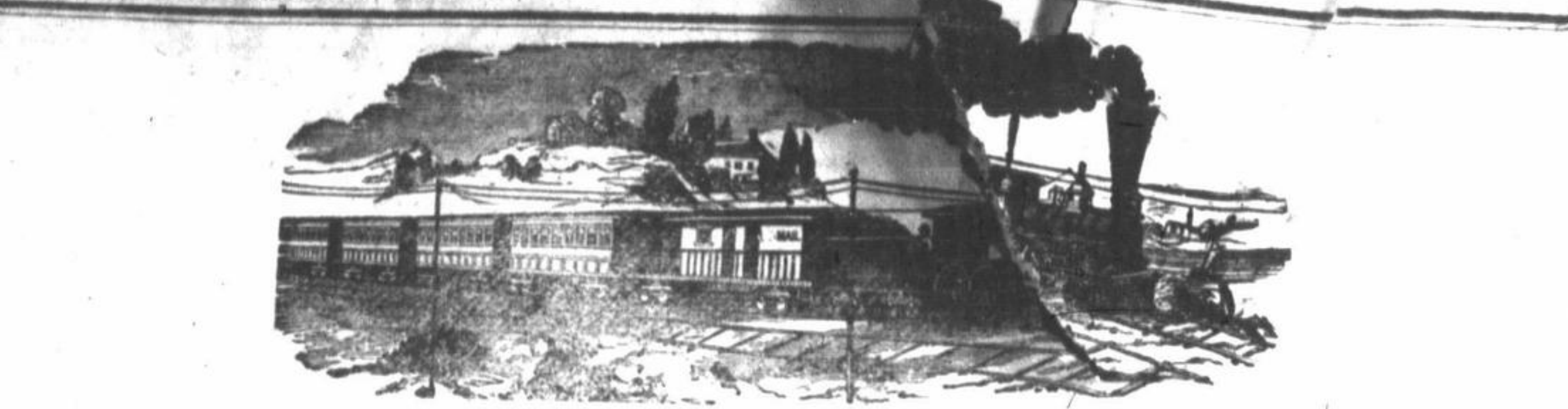

THE MART - BY J. E. HUTCHESON.

IMPORTANT SALE BY PUBLIC AUCTION OF LOTS AND BLOCKS IN THE TOWN OF WHITEMOUTH, MANITOBA! - WILL BE HELD AT THE MART, BROOK STREET, KINGSTON, ON THURSDAY and FRIDAY, March 2nd and 3rd.

AT 2:30 AND 7:30 P.M. EACH DAY OF SALE. WHITEMOUTH, the Centre of the Lumber Trade of Manitoba, the Great Water-Portage Town of the North-West Province, the Railway Centre of Eastern Manitoba, the Canada Pacific Railway Crossing of the Whitemouth River.

WHITEMOUTH is situated in the heart of the Timber Country of the North-West Province, at the proposed junction of the new Air Line Railway to directly connect Whitemouth with Winnipeg. It has, with the exception of the City of Winnipeg, the largest population in the Province of Manitoba.

WHITEMOUTH is situated in the heart of the Timber Country of the North-West Province, at the proposed junction of the new Air Line Railway to directly connect Whitemouth with Winnipeg. It has, with the exception of the City of Winnipeg, the largest population in the Province of Manitoba.

WHITEMOUTH is situated in the heart of the Timber Country of the North-West Province, at the proposed junction of the new Air Line Railway to directly connect Whitemouth with Winnipeg. It has, with the exception of the City of Winnipeg, the largest population in the Province of Manitoba.

VALENTINES! GRAND TRUNK EXCURSIONS REVEREND LINE.

Choice Assortment Just Received MANITOBA AND THE NORTH-WEST TERRITORIES. SPECIAL TRAINS WILL BE RUN ON EVERY WEEK-DAY FROM THE 15th OF FEBRUARY TO THE 15th OF APRIL, FOR DIRECTLY THROUGH CAR LOADS OF MERCHANDISE, IN FEBRUARY, MARCH AND APRIL.

ALL NEW, ABSOLUTE, PRIMA FIDEL. AT MUCH LOWER PRICES THAN USUAL. FEBRUARY 28, 1881. James Moore, 1-2 WELLINGTON STREET.

Lots for Sale. A FEW WELL-SELECTED CITY LOTS IN WINNIPEG. PORTAGE LA PRAIRIE FOR SALE BY S. S. BAKER.

Book-binding. BOOK-BINDING of every description done on the premises. Special attention to sewing and forwarding. Books warranted to open freely.

H. Stallerne Smith. Binder to Queen's University and Royal Military College. Office: Market Square, Kingston.

ELECTRIC APPLIANCES! Magnetic-Electric RUBBER INSOLE. WILL KEEP the feet warm and dry, strengthen weak ankles, prevent cold through damp feet, give vigour to the weak, cure Rheumatism in the feet and ankles, and a full supply of Magnetic and Electric Appliances at

THE PHARMACY. HEATH'S GUN'S. Agents for Norman's Electric-Bolt Institution. SUNDAY AFTERNOONS—From 12 to 1 p.m.; from 2 to 3 p.m.; from 5 to 6 p.m. January 25.

DUNBAR & CO., 100 QUEEN STREET, WEST, WELLSINGTON STREETS. The Use for Gent's Furnishings in the City Who sells the Cheapest.

INSURANCE. ASSETS REPRESENTED \$25,000,000 (FIRE AND LIFE) ROYAL INSURANCE CO. OF ENGLAND. OFFICE: Clarence Street. STRANGE & STRANGE, Agents.

ETNA INSURANCE Co. The Fire Insurance Association HARTFORD, CONN. OF LONDON ENGLAND. Capital paid in cash \$3,000,000.00 Reserves for all liabilities, including Insurance 1,868,688.85 Net Surplus 2,130,659.31

Dress Making. MRS W. J. SAVAGE having secured premises on Princess Street, next door to Franklin's Fine Store (opposite to the Opera House entrance), will be happy to meet the wants of the ladies. Having had long experience and employing competent assistants, those consulting her with orders may be assured that she will be able to furnish them with the most prominent ladies in the city. APPOINTMENTS WANTED. February 25.

HOUSE-CLEANING. BRING YOUR PICTURES TO B. RUTLEY'S and get them framed neat and cheap. A large Ready-made Photo Frame just received, from 10 cents to \$2 each, also, Arch Top Mirrors, from 25 cents to \$1.25. The remnants of Fancy Valentines to be sold at reduced rates. RUTLEY'S NEW BLOCK, 175 PRINCESS STREET. February 17.