The New York Herald thus discourseth about Lord Ashburton's mission:

Later from Washington.—Negociation with England.—The Commissioners appointed on the part of Massachusetts, Maine and New Brunswick, to settle the North Eastern Boundary, are now at Washington. Our information, derived from an authentic source, leads us to the belief that not only this vexatious question, but all the points of difficulty between Great Britain and the United States will be satisfactorily arranged and disposed of. Lord Ashburton's instructions are believed to be of the most liberal character, and he will be ready to stretch a point rather than permit the good understanding of the two governments to be longer endangered by differences that can be better settled now than at any subsequent period.

The North Eastern Boundary is really the only serious point between us and Great Britain.

The Caroline affair is susceptible of very easy and prompt adjustment. It is a matter of explanation and indemnity, and might have been finished by Mr. Fox in half an hour, any time within the last eighteen months. McNab had no authority for his conduct. His invasion of our territory was an act of gratuitous insolence, and the British government is ready to say so—not in such terms of course—and pay for the property destroyed.

As to the seizure of our vessels on the coast of Africa, the indemnity awarded in the case of the Tigris, concedes the principle, and we want nothing more. As to the case of the Creole, the ground assumed by Lord Palmerston is obviously unsound, and it is believed that Lord Aberdeen will recede from it. In any event no difficulty is apprehended from this source.

With respect to the question of the right of search, it is impossible for England to quarrel with us because we will not make a treaty with her—besides Lord Aberdeen has yielded all we have ever asked.

There is a dispute as to the boundary line on the Northern frontier, between Lake St. Clair and the Lake of the Woods, but that is very easily settled. There is no State government to consult, and it is merely a question of acres.

The Oregon question will probably not be touched. It will be mutually satisfactory to defer this business for the present. Meantime, our people will go on to occupy the territory without molestation.

The great obstacle in the way of settling the Notheast Boundary has been the obstinacy and inaction of Maine. The appointment of Commissioners is the first important step she has ever taken towards a settlement. It is in accordance with the wishes of the people of the whole State, and it is hardly to be conceived that either one or all of them will insist upon unreasonable terms, and thus risk the responsibility of thwarting a settlement. As to the commissioners from New Brunswick, they will no doubt be governed in a great measure by the wishes of the British Govenment, as expressed by Lord Ashburton; and as he is so anxious to bring the thing to a favorable issue, there seems to be good reason to hope that every thing will be happily consummated.

We are happy to find that the virtues of the Caledonia Springs are becoming more and more known to the public, and the farther they are known the more they are appreciated. The following letter from a talented Medical gentle man, is one of many, which the proprietor has received from those who have been cured by the waters.—[Montreal Herald.

I certify that in the month of May last, by the advice of my friends, I visited the Caledonia Springs, where I spent several days; I was at that time, and had been for upwards of twelve years [illegible] and bladder, which caused me such severe pains, that I was very often totally unable to attend to my professional, or even private business. I had no sooner made use of the waters, than I found great relief. My urine, habitually scarce and high colored, became abundant and clear, and my stomach sympathetically affected, became in better order. The daily use of a few glasses of the Saline Spring every morning fasting, with gentle exercise afterwards, had the good effect of keeping my bowels gently open, and free from the usual pains which I was in the habit of experiencing, my appetite became good and my sleep sound.

I therefore think it my duty for Humanity's sake, highly to recommend to invalids in general, the use of the Caledonia Springs. But more especially to people affected with Rheumatism, Liver Complaints, and diseases of the Kidneys and Urinary Organs. To the Dyspeptics, they will also prove beneficial. The very powerful Diaretic effect of the Caledonia Waters induces me firmly to believe that mild Venereal and incipient Dropsical diseases, would be relieved, if not radically cured by the use of the Caledonia Spring Water only.

T. Quesnel, M. D.
Member of the Montreal Medical Board.

L'Acadie, June 7, 1842.

To Wm. Parker, Esq.
Proprietor of the Caledonia Springs,
Canada.

Nothing can be more true, and nothing is more frequently to be seen, in domestic life, than the following:

'Lazy rich girls make rich men poor, and industrious poor girls make poor men rich.

BIRTH.

This morning, Mrs. Macaulay, wife of the Hon. John Macaulay, of a Son.

DIED,

At Sodus, Wayne county, [N. Y.] on Tuesday, the 14th of June, instant, after a protracted illness, [illegible] Wm. Stone, and mother of one of the editors of the Commercial Advertiser; in the 79th year of her age.

POST OFFICE NOTICE.

A MAIL for England, via Halifax will be closed at this office on Saturday the 25th inst., at 7 o'clock P. M.

R. DEACON, P. M.

Post Office, Kingston, 18th June 1842.

A CARD.

MRS. McCormack, begs to return her sincere thanks to her friends and patrons for the liberal support which she has hitherto received from them—and would here beg to introduce to their notice her Sister Miss Gale, lately arrived from Europe; with whom assistance as teacher—she trusts that with strict attention to the tuition and comfort of pupils entrusted to her care, to merit the same patronage which heretofore has been so liberally extended to her.

Kingston, 24th June, 1842. 103z

SKIFF FOR SALE.

A SKIFF in good order—14 feet long—complete with 2 pair of oars, mast and sail. Enquire at Point Frederick.

The largest Assortment of

Chintz Cambrics, printed Long Cloths and Calicoes,

EVER seen in Kingston, the newest Styles, and some of them the same patterns as the most costly London Muslins, are now selling at

DEYKES, & Co's.

at much *lower prices* than Goods of this Superior class were ever sold before.

Kingston, June 23, 1842. 103z

HORSES IMPOUNDED.

THE Public are hereby notified, that TWO HORSES, the one a roan, and the other a bay—have been committed to my pound, the owner whereof is unknown, and unless they are claimed by the owner, or some person on his or her behalf, and charges paid thereon, before the 7th day of September next, they will then be sold at the pound pursuant to law.

JOHN DAVY, *Pound Keeper.*

1st Concession Fredericksburg, May 23rd, 1842. 103z

LOST,

A FINE GOLD CHAIN PIN, (horse's head pattern,) near Store Street. Whoever will return it to the Store of Mr. Stennett, Jeweller, will be liberally rewarded.

Kingston, June 25, 1842. 103z

EVENING SALE

Of Stationery, Fancy Goods, Plated Ware, Cutlery, &c. &c.

WILL be Sold, at the Subscriber's Auction Room, on MONDAY and TUESDAY EVENINGS next, the 27th and 28th instant, at 7 o'clock each evening, a great variety of Gentlemen's Dressing Cases, complete; Ladies' Work Boxes and Companions, splendid Silver Plated Candlesticks, Snuffers and Trays; German Silver and Britannia Wares, Tea Trays, Knives and Forks, Razors, Penknives, &c.

ALSO,

One Case Stationery, consisting of Blank Books, Letter Paper, Quills, Steel Pens, Envelopes, &c. &c., and one Trunk Gentlemen's and Ladies' Boots and Shoes.

Terms—Cash.

JAS. LINTON, *A. B. & C. M.*

The Sale will be continued on Wednesday, at 1 o'clock, P. M., when an assortment of the above articles and a variety of other articles will be offered.

Kingston, June 24, 1842.

JUST RECEIVED, and for Sale by the Subscribers, the following varied assortment of Cheap Editions of Standard Works, all neatly Bound in cloth.

	s.	d.
Buffon's Natural History,	3	0
Two Years before the Mast,	3	0
Arabian Nights Entertainments,	3	0
Farmer of Inglewood Forest,	3	0
Bruce's Travels in Abyssinia,	2	6
Young Woman's Companion,	2	6
Young Man's own Book,	2	6
Pickwick Treasury of Wit,	2	6
Life of Lord Brougham,	2	6
do of Napoleon,	2	6
Cook's Voyages,	2	6
Popular Geography,	2	6
Popular Song Book,	2	6
Wilson's Wonderful Characters, (Plates.) 6s. 3d. &	2	6
History of England,	2	6
Park's Travels in Africa,	2	6
The Cow Doctor,	2	6
Robison Crusoe,	2	6
Wonders of the World,	2	6
Burn's Poetical Works,	2	0
Lives of Eminent Military Heroes,	2	0
Norway and the Norwegians,	2	0
Crofton Boys,	2	6
Settlers at Home,	2	6
Who shall be Greatest?	2	6
Sommerville Hall,	2	6
Looking Glass for the Mind,	2	6
The Two Defaulters,	2	6
Early Friendships,	2	6
Poplar Grove,	2	6
Sowing and Reaping,	2	6
Peasant and Prince,	2	6
Hope on, Hope ever,	2	6
Which is the Wiser,	2	6
Family Secrets, by Mrs. Ellis,	2	6
Lives of Pirates,	3	0
Memoirs of Pitt,	3	0
Lowson's Complete Farrier,	3	9

RAMSAY, ARMOUR & Co.
Front Street,
Two doors from the Custom House.

N. B.—Other Cheap Editions daily expected.

Kingston, June 23, 1842. 103z

CHEAPEST OF ALL CHEAP BOOKS! Now Publishing, and sold by RAMSAY, ARMOUR & Co.

KINGSTON,

IN PARTS, 8vo. each containing one or more complete Works, a Standard Library Edition of the following Popular NOVES and TALES, from their original texts. Thus giving for a mere trifle, Works originally published at a *guinea and a half!*

The following Novels are already published:

Part		complete for s.	d.
	COOPER'S		
1	Pilot	1	4
2	Spy	1	4
3	Pioneers	1	4
4	Last of the Mohicans	1	4
5	Lionel Lincoln	1	4
13	Prairie	1	4
16	Red Rover	1	4
14	Water Witch	1	4
42	Imagination and other Tales	0	8
	MISS PORTER'S		
6	Hungarian Brothers	1	4
7	Don Sebastian	1	4
	DR. BIRD'S		
8	Peter Pilgrim	1	4
9	Nick of the Woods	1	4
17	Hawks of Hawk-Hollow	1	4
22	Abdalla the Moor	1	4
23	Infidel's Doom	1	2
23	Robin Day	1	2
	KENNEDY'S		
10	Horse-Shoe Robinson	1	4
15	Rob of the Bowl	1	4
	INGRAM'S		
11	Captain Kyd	1	4
14	Pirate	1	4
	SMOLLETT'S		
12	Peregrine Pickle	1	9
	MRS. RADCLIFFE'S		
19	Manfrone	1	0
	TRACY'S		
24	Undine (from the German)	0	6
	PAULDING'S		
20	Koningsmarke	1	0
	BROCKDEN BROWN'S		
21	Ormond	1	0
34	Wieland	1	0
	CHARLOTTE SMITH'S		
25	Old Manor House	1	6
	NEALE'S		
26	Seventy-six	1	4
30	Logan, the Mingo Chief	1	6
27	Romance of the Pyrenees	1	6
45	A Peep at the Pilgrims in 1636	1	4
	SOPHIA LEE'S		
28	Recess	1	2
	MRS. HELME'S		
29	Louisa	0	8
48	St. Clair of the Isles	1	4
51	Farmer of Inglewood Forest	1	4
	JUDGE THOMSON'S		
31	Green Mountain Boys	1	4
	MRS. CLAVERS'		
33	New Home—Who'll Follow,	1	0
	PROFESSOR LONGFELLOW'S		
35	Hyperion,	1	0
	MISS SEDGWICK'S		
37	The Linwoods,	1	2
	SIR WALTER SCOTT'S		
36	Queenhoo Hall, (by Strutt)	1	2
33	Lay of the Last Minstrel,	0	8
39	Marmion,		0
40	Lady of the Lake,	1	0
	DANA'S		
41	Two Years before the Mast,	1	4
	ARTHUR GORDON PYM'S		
43	Shipwreck, Mutiny, and Famine,	1	0
	SIMMS'		
44	Kingsmen, or the Black Riders of Congaree,	1	6
50	Confession,	1	4
	HOFFMAN'S		
46	Goldsmith of Paris,	0	8
	GODWIN'S		
47	Caleb Williams,	1	4
	TIMOTHY FLINT'S		
49	Francis Berrian,	1	6
52	Carleton,	1	4

Which will be followed in succession by Works of the most popular Authors.

SHERIFF'S SALE OF LANDS.

Midland District, TO WIT: } ON Wednesday the fourth day of May next, 1842, at 12 o'clock noon, will be sold by public Auction, at the Sheriff's Office in the Town of Kingston, taken in the following suits, viz:

The President Directors and Company of the Commercial Bank, *vs.* John McLean and Archibald McLean,

William Dennistown, John Downie Bryce, James Playfair, John McMurrich and William Ferguson, *vs.* John McLean,

James Fraser *vs.* John McLean

The President, Directors and Company of the Bank of Upper Canada, *vs.* John McLean,

The right title and interest of the above named Defendant John McLean, in lots No. 225, in the Town of Kingston—and No. 5, and 6, on West side of Great River Cataraqui in the Township of Kingston.

All persons having any claims on the above property will please make the same known to me on or before the day of sale.

ALLAN McDONELL,
Sheriff, M. D.

Sheriff's Office, Kingston, 25th January, 1842. } 60

The above sale is further postponed till the 15th of July next.

SUPERIOR Lake Huron Trout, Herring & White Fish, for sale by
CARTER & BENTLEY.

MORLEY ERNSTEIN, Or Tenants of the Heart.

A few copies just received and for sale at this Office.—Price 1s. 10½d.

GOVERNMENT SALE.

TO be sold by Auction, at the Auction room of the undersigned, on Friday the, 1st of July, a quantity of MILITIA GREAT COATS, in small lots to suit purchasers. Sale at 11 o'clock, A. M.

J. LINTON, *Q. A.*

Kingston, June 18th, 1842. 103

The Victory Arena AND Great Western Amphitheatre.

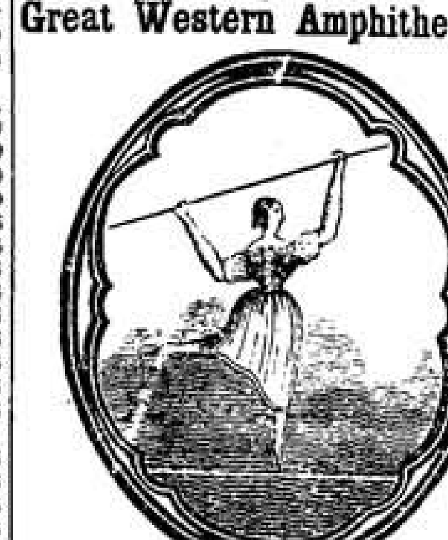

The Largest Company in the World. 150 *Ladies, Gentlemen and Horses,*

Will be exhibited in Kingston on the 7th, 8th and 9th days of July.

Mr. S. H. NICHOLLS,

PROPRIETOR of this establishment, in offering to the citizens of the Canadian Metropolis these varied scenes and novelties for their amusement, has the pleasure of saying to them, that in addition to an unrivalled Equestrian Company, he has at great expense united it with a stage department, with a select and talented variety of performers, with the most beautiful scenery, wardrobe trappings, &c. &c., calculated to introduce histrionic and equestrian performances in a style never before attempted either by himself or any other company in British North America.

The Pavilion, which is constructed on an entirely new plan, is of the most commodious dimensions, being 150 feet in length and 60 feet wide.

The interior of the Amphitheatre will present a style of elegant decorations perfectly novel, combining the extremes of classic neatness, and every variety of magnificent ornament.

THE STAGE,

For those fond of Melo Dramatic spectacles and grand Equestrian and Histrionic performances, which are now rendering Franconi's Cinque Olimpique, Paris and the London, New York, Philadelphia and Albany Amphitheatres, the most fashionable places of public resort, is 60 feet deep by 40 wide.

The splendid drop Curtain which contains 600 feet of canvas, and is an accurate representation of the landing of Columbus, the intrepid Navigator and discoverer of the American continent, painted by I. Lamb, Esq. a first rate scene Artiste, is admitted by all who have seen it to be one of the most magnificent efforts ever produced.

The manager is happy in being able to announce that he has secured the services of that most extraordinary man *Behaddi Khan*, the greatest wonder of the world!

Among the superb Equestrian representations in the circle is the new and splendid entree and pageant illustrated with beautiful music and adorned with the most correct and gorgeous costume, entitled *Amazons of the Golden Cross and Knights of the Silver Shield.* In which the principal male and female equestrians will appear, mounted on their highly trained chargers, and perform evolutions of challenges, invasion, tournament and acceptance, terminating with a brilliant finale movement, after the manner described by the writers of the early period, when warfare was accounted liberal and noble, and devotion to beauty was held the only true religion.

Also the Chivalric Tournament! or Knights of the olden times.

Among the interesting pieces which will be introduced on the stage, is the grand equestrian Drama of *Timour the Tartar*, in which the whole dramatic company, male and female, will be introduced.

Also, the grand romantic Drama taken from the Arabian Night's Entertainments, of the FORTY THIEVES or the *Oil Merchant of Bagdad.* Together with the grand chivalric Action and animated Heraldic Illustration and Equestrian Romance from the German of Schiller.

"Kampf Mit Dem Drachen," entitled, "*St. George and the Dragon!!!*"

For the due and faithful representation of the above splendid Heraldic performance, according to all that can be conceived of its having really taken place, a great expense has been incurred. The Dragon, the greatest and most extraordinary theatrical property ever made, is acknowledged as a fictitious work of Art, and must in return be seen. The natural and cautious rising of the head, the darting of its tripple tongue, the terrifying glare of the monster's eyes, and the towering grandeur of its wide expanding wings, altogether invest it with enough of versamility to convey proportionate illusions of ideal nature, and identity it with the looker on, as the hideous animal itself. The destruction of the formidable Dragon being accomplished, the King, Lords and Knights of the Order, all richly attired in splendid dresses, and accompanied by the Ladies and Damsels of the Court, mounted on beautiful palfreys, harnessed in trappings of price, arrive to congratulate the heroic Knight, whom they find fainting and exhausted. St. George, the champion Knight—Mr. H. F. Nicholls. Knights, Lords, Squires, Ladies, Pages, &c.—by every member of the company.

☞ The entertainments will be different from all former exhibitions, and will be varied every evening.

With the utmost confidence he assures the citizens of Kingston that the company he will present to their notice on this occasion will be characterized by the most graceful and unexcelled performances as well as correct and manly deportment—presenting also such a variety of the most variegated scenes of acknowledged excellence in the profession as has never been exhibited by any travelling company.

A Band of superior talent is attached to the Company, and will lead the grand procession of twenty-one new and excellent carriages, of the most costly description, with the most beautiful stud, style and magnificence, ever offered before the public.

Price of admission—Box, 2s. 6d. Pit, 1s. 3d.

N. B.—The utmost attention, care and circumspection will be exercised in the admission of visitors to the Amphitheatre, in order to secure the confidence and comfort of such parents and families as may choose to visit this establishment. In a word every exhibition of immorality will be peremptorily excluded, and to this arrangement the proprietor pledges himself to his patrons.

The performance the first day will commence at half past 7 P. M., and on the two subsequent days at 2 P. M. and half past 7 P. M.

Children under 10 years of age will be admitted to the Box at half price.

C. GRISWOLD, *Agent.*

Kingston, 22d June, 1842.

ST. ANDREW'S SOCIETY.

THE General Quarterly Meeting of the Saint Andrew's Society of Kingston will be held at Goodwin's Hotel, on the evening of Monday, 27th inst., at 8 o'clock.

As matters of importance will be laid before the Society—a full attendance of Members is particularly requested.

By order,

Wm. GUNN,
Secretary.

Kingston, June 22d, 1842. 102di

GORE BANK.

A MEETING of the Stockholders of the Gore Bank, will take place at the Bank, in Hamilton, on Monday the 1st day of August next, at ten o'clock in the forenoon, for the purpose of electing Directors for the ensuing year as the Act directs. By order,

A. STEVEN,
Cashier.

Gore Bank, Hamilton, 15th June, 1842. } 102di

BUILDING LOTS.

TO be sold by Auction, on the 2d May next, if not previously disposed of by private sale, the Lots of Land as per Plan, situated on Barrie, Brock, and Store-streets, at the upper end of the Park of Selma.

Application to be made to
JOHN MIDCALF,
or to J. LINTON,
Auctioneer.

Kingston, March 3, 1842. 7117i

The above Sale is postponed until further notice.

NOTICE.

SUBSCRIBERS towards the Building of St. James's Church, Pittsburgh, who have not paid the amount of their several Subscriptions, are hereby notified to pay them immediately to A. Foster, Esq., Kingston; or to the Subscriber.

By order of the Trustees,
JAMES BIRMINGHAM.

Pittsburgh, June 7, 1842.

NEW ARRIVALS.

THE Subscribers would respectfully solicit the attention of their friends and the Public to their extensive arrivals of Staple and Fancy DRY GOODS, which they are now opening at their Store, corner of Frontenac and Bagot, (formerly Store and Rear) Street.

Their Stock comprises a part of every thing new and fashionable in Ladies' and Gentlemen's wear.

As the Goods have all been purchased on the most favorable terms they will be sold at the lowest remunerating profit.

ALEX. ROSE, & Co.

Kingston, June 18, 1842. 101z

ST. GEORGE & DRAGON,

SYDENHAM STREET,
Kingston.

T. DAVIS respectfully informs the Inhabitants of Kingston and its Vicinity, that he has taken the above Establishment and hopes by unremitting attention, to merit a share of public patronage.

Wines and Liquors of the choicest viands. Boarding &c. &c.

Kingston, June 18, 1842. 101z

N. PALMER has erected his SODA FOUNTAIN, and is now enabled to supply the public, with very superior

SODA WATER.

He has also imported a large quantity of Soda Water in bottles, which will be sold low.

All kinds of Syrups are kept.

He having been appointed Agent for the sale of FLUID MAGNESIA, can now supply his customers with any quantity of it.

June 9, 1842.

Cheap Store, AT THE GLASGOW WAREHOUSE.

KERR, WADDELL, & Co., take leave to return their cordial thanks for the extensive patronage they have received, and intimate that they have removed to those large and commodious premises

STORE ST. CORNER OF QUARRY STREET.

Where they have received further additions to their already

VERY EXTENSIVE AND WELL SELECTED Importations of

Plain and Fancy Dry Goods,

by far two various to enumerate here, consisting of every thing Novel and Suitable for the season. Amongst their

FANCY ARTICLES

the have just received a splendid assortment of Artificial Flowers, every variety of Straw Bonnets, Cap and Bonnet Ribbons, Chiri, Gros-de Naples, Satins and Satinetts, Cotelle, Armure, Parasols, Brussels Lace, Veils, Shawls and Scarfs, Muslin and Lace, and Tamboured Collars and Capes, Silk and Cotton Hosiery and Gloves, Plain and Printed Mousline de Laines, Printed Orleans, Savonies, Chine, Chusans, and an immense variety of Silk and Thibet Shawls, Fancy Dresses of every description, now selling off at prices unprecedentedly low, to which K. W. & Co. request the attention of the public and solicit an early call in order to secure the best choice.

Wanted, TWO ACTIVE BOYS.

Kingston, June 18, 1842. 101z

LIQUORS AND GROCERIES.

THE Subscriber would respectfully call the attention of private families and dealers, to his stock of Wines and Liquors, principally imported by himself. Also, Family Groceries, amongst which may be found, Teas, Sugars, Sauces, Spices, Pickles, Fruits, &c. &c., in great variety, he also intends to keep constantly on hand Table Cod Fish, Loch Fine and No. 1 North Shore Herrings, also an assortment of Cut and plain Glassware, such as Tumblers, Wine Glasses, Decanters, &c.

Wholesale and retail, next door to Messrs. T. & J. Rigney, Store Street.

ROBT. McCORMICK,

Kingston, 18th June, 1842.

N. B. A few thousand choice Brand Cigars, also English and Platt's Cheese for sale by
101z R. M. C.

MONEY.

£300 READY to be advanced on good Freehold Security. Apply to W. C. Keele, Esq., Solicitor in Chancery, Kingston,

June 21, 1842. 102z

FOR SALE

In the 6th Concession of Pittsburgh.

A FARM of 500 Acres of Land. The Soil is clay and sandy loam, well adapted for a stock farm; distant from Kingston 19 miles, and ¾ of a mile from the Rideau Canal. There are 60 or 70 Acres of Cleared Land, and Fences thereon, with a Log House and Stabling. The farm is an eligible purchase for an Emigrant Settler possessed of a moderate Capital. For price and conditions apply to the subscriber.

GEORGE O. STUART.

Kingston, June 21, 1842. 102gi

SITUATION WANTED.

BY A YOUNG MAN who has been educated in one of the first Mercantile Houses in Liverpool, and who is thoroughly acquainted with Book-keeping by Double and Single Entry. The object of the Advertiser is rather to obtain a comfortable and permanent situation than a lucrative one. References of the first respectability can be given if required.

Address "J. S., Post Office, Stamford, Niagara District, U. Canada."

June 20, 1842. 102y

ALL PERSONS having claims against the Estate of Mr. Prentiss J. Fitch, late of the Township of Kingston, deceased, are requested to present their accounts, and all persons indebted to the said Estate are requested to make immediate payment to the undersigned.

MARGARET FITCH,
Administratrix.

Kingston, 18th June, 1842. 102ni

NEW WORLD.

THIS large and elegant journal of popular literature, is published every Saturday morning on a mammoth sheet of 16 quarto pages—making two volumes per annum of 416 pages each, with a title page and index. Each number contains an amount of reading equal to a duodecimo volume. The New Tale of Military Life entitled, "OUR MESS," by the author of Charles O'Malley, is now publishing in its columns, with others by the best writers of the day, and embellished with superb Engravings on Wood.

A NEW VOLUME.

THE Fifth Volume of the Quarto Edition of the NEW WORLD will commence on the 1st of July. This will present another favorable opportunity for new Subscribers to begin. The Publisher announces that but a very few copies will be printed over on the next volume, and that it will be impossible to supply back Nos. to any extent after the volume commences. In order to supply all New Subscribers with "Our Mess," "Handy Andy," and the "Miser's Daughter," the entire previous parts of these stories have been re-published in supplemental numbers, which will be given to all new Subscribers who order the New World from July next for one year. Of the present volume, complete sets can no longer be furnished.

Terms,—$3 a year in advance. Postage on letters must be pre-paid.

J. WINCHESTER, Publisher,
30 Ann Street, New York,
JOHN CREIGHTON,
Agent, Kingston, Canada.

June 20, 1842.

£ 1 0 0.

WANTED to borrow, the sum of *ONE HUNDRED POUNDS*, for two years. Security unquestionable. Letters addressed T. C., Post Office, will meet with immediate attention.

June 16.

TO CONTRACTORS.

Hamilton and Port Dover Road.

SEALED TENDERS will be received at this Office until 18th June next, for the construction of a

Bridge across the Grand River at Caledonia.

The Plans, Specifications and Form of Tenders may be seen after 3rd June next, at this Office, or by applying to G. S. Tiffnay, Esq., at Hamilton.

The Timber chiefly used will be pine, and the Bridge to have a Draw Arch to admit the passing of steam-boats.

The Tenders to contain the signatures of two solvent persons for sureties, and to be endorsed "Tender for Bridge at Caledonia."

(Signed,) T. A. BEGLEY,
Secretary.

Office of the Board of Works, Kingston, 20th May, 1842. }

POSTPONEMENT.

The time for receiving the above mentioned Tenders, has been Postponed until the 10th day of July next.

T. A. BEGLEY,
Secretary.

Board of Works, 15th June, 1842. } 101ui

EXCURSION

TO THE LAKE ON THE MOUNTAIN.

For the benefit of the Sabbath School in Kingston, in connection with the Wesleyan Methodist Church in Canada.

ON MONDAY Morning, the 27th inst., at 7 o'clock, the splendid and spacious Steamer Brockville, Capt. Maxwell, will leave the Commercial Wharf, foot of Store Street, for the purpose of conveying such persons as are desirous of uniting in this excursion to that delightful spot, and rare phenomina of nature, the Lake on the Mountain, and of viewing the delightful scenery of the Bay of Quinte.

It is designed that the Children of this School united with those of the Hallowell and Belleville Schools, shall on the arrival of the Boat at the Stone Mills, proceed up the Mountain, and after the delivery of addresses, and singing, partake of a Repast provided for them; then, after viewing the surrounding scenery, the whole party will return to the Boat, where dinner will be served up for all having tickets. Price of Tickets 5s., to include the passage up and down, and dinner on board.

Tickets to be had at the Chron. & Gazette Book store, the Herald and News Offices, Mr. John Hemphill's, Store-street, and of any of the Committee.

J. M. RORISON, S. W. BRADY, J. PATTERSON, } *Committee of Management.*

Kingston, June 11, 1842.

FLUTE FOR SALE.

A SPLENDID second hand FLUTE, in good order. Original cost 20 Guineas, but will be sold for £12 10 0, at this office.

Kingston, 15th June, 1842.

LOST,

ON MONDAY morning last, between Stuart's Point and Wm. Wilson's Store, NINE pounds, Halifax C'y., wrapped in an old bill written with blue Ink. Any person finding the same and returning it to this office will be handsomely rewarded.

Kingston, June 15, 1842. 100z

H. & W. ROWSELL'S Circulating Library,

KING STREET, KINGSTON.

H. & W. R. in returning thanks for the encouragement they have received since the opening of their Circulating Library, have great pleasure in announcing to the *Inhabitants of Kingston* generally, that they have made a *large addition* to their already extensive Catalogue, of new and interesting Publications, consisting of History, Biography, Travels, Novels, Tales, &c.

H. & W. R. hope that the patronage which has been so liberally extended, will be continued to them for the future; and they pledge themselves that no pains shall be spared on their part to make the Library worthy of Public Patronage.

TERMS OF SUBSCRIPTION,
PAYABLE IN ADVANCE.

	Entitling the Subscriber to Two Sets of Books to be kept no longer than one week. £	s.	d.	*Three Sets of Books to be kept no longer than two weeks.* £	s.	d.
One Year,	2	0	0	2	10	0
Six Months,	1	5	0	1	11	3
Three Months,	0	15	0	0	18	9
One Month,	0	6	3	0	7	6

If not paid at the time of subscribing, the terms will be £1 for two sets, and £1 5s. for three sets, for every Three Months.

NON-SUBSCRIBERS:

To deposit the value of the Book, and to pay for a single volume 4d. for four days; for a work in 2 or 3 vols. 7½d. for one week; for a work in 4 or more volumes, at the rate of 3d. per volume.

Kingston, June 15, 1842. 100z

ON SALE

AT the Wholesale Warehouse of the subscriber, Front Street.

40 chests Twankay Teas,
75 boxes Young Hyson,
10 do. Pouchong,
10 do. Souchong,
30 catty boxes Cofer do.
10 boxes Hyson,
10 do. Gunpowder.

ALSO,

25 baskets very choice Champagne.

JOSEPH B. HALL.

Kingston, June, 1842. 100z

TO LET.

THE Subscriber will have ready to Let by the 1st of August next, a new Cut Stone Building, with an excellent Shop and Cellar, four stories high, on Quarry Street, and the Dwelling part consisting of Ten good Rooms, and a Cellar of another of his new Buildings, which will make a very desirable residence for a private family. Apply to

WM. WILSON.

Kingston, May 28, 1842. 95

COAL TAR, Whiting and DRY WHITE LEAD.

200 Bbls. Coal Tar,
50 do Whiting,
30 Casks Dry White Lead,
On sale by
JOSEPH B. HALL.

Kingston, Ontario Street, June, 1842. 101z

VERY Superior Table Beer in Wood, constantly on Sale by

JOSEPH B. HALL.

Kingston, Ontario Street, June, 1842. 101z

TO BE LET,

WITH immediate possession, the half of a House desirably situated near the water with the advantages of the purest Well, and Pasturage.

The rooms are a good sized Parlour, Two bed rooms and Kitchen, a preference would be given to an elderly lady of respectability.

ALSO,

A cottage to Let. As to locality information may be readily had at this office.

Kingston June 18, 1842. 101z

D. McVEAN, *MERCHANT TAILOR,*

BEGS to inform the inhabitants of Kingston and its vicinity, that he has commenced business in Mrs. McLeod's Building, on Brock street, opposite Mr. Brady's Store, where he has opened a great variety of Cloths, Cassimeres, Tweeds, Doeskins, Drills, Gambroons, and Vestings, which he will make up on short notice.

ALSO:

READY MADE CLOTHING,

Fur Hats, Cloth Caps, Glazed Hats, Stocks, Cravats, Handkerchiefs, Braces, Gloves, Socks and Carpet Bags, all which he will sell cheap for cash.

Kingston, June 14, 1842. 100z

H. & W. ROWSELL, Booksellers, Stationers, & Printers,

King-street, Kingston, and King-street, Toronto.

RESPECTFULLY invite the attention of Bankers, Merchants and others, to their newly imported Stock of

Account Books & Stationery,

Consisting of Ledgers, Journals, Day Books, Cash Books, Bill Books, Memorandum Books of all sizes and qualities, Quills, Office Pencils, Wax, Wafers, Red Tape, Steel *Pens*, in great variety, &c. &c. &c.

THEIR STOCK OF FANCY STATIONERY, is also very large, consisting in part of Drawing Papers, of all sizes, Drawing Pencils and Books, Tracing Papers, Tinted, Colored and Glazed Mounting Boards, Bristol Boards, *Papers* &c., Color Boxes and Colors, Camel and Table Hair Pencils, Envelopes of all sizes (plain and colored), Albums, Scrap Books, and many other articles too numerous to mention.

A large and choice selection of

PRINTED BOOKS,

comprising Prayer Books, Bibles, Testaments, Theological and other Literary Works. Also, a great variety of

SCHOOL BOOKS,

including those in use in Upper Canada and Queen's College.

Books ruled, bound and printed to any pattern;
Bookbinding in all its branches;
Copperplate engraving and printing,
Book and Job Printing, &c., on reasonable terms.

Military Ledgers, Orderly and Defaulter's Books always on hand; Mortgages, Deeds and Memorials &c. of the most approved form.

Books or any article connected with the **Business** imported to **order** from **England** or the **United States.**

AGENTS FOR STODART & SONS,
PIANO-FORTE MANUFACTURERS
TO HER MAJESTY AND THE ROYAL FAMILY,
No. 1, Golden Square, London.

H. & W. ROWSELL.

Kingston, June 15, 1842. 100z

BOOKS, &c. FROM ENGLAND.

ORDERS for Books, or any other article connected with the business, to be procured from England, should be given on or before 10th July so as to insure their arrival in Canada this season.

H. & W. ROWSELL,
Toronto and Kingston.

June 10th, 1842. 100

M. ROSSIN & BROTHERS, JEWELLERS, &c.

King Street, opposite J. D. Bryce, & Co's.

BEG to inform the Public that they have just received a portion of their Spring Importations; consisting of a large and choice assortment of

SILVER PLATE,

of the very newest styles, and that in a few days they will be in receipt of the remainder of their Spring supply, which has arrived at Quebec some days since, which consists of a very large stock of

Gold and Silver Watches,

Rings, Brooches, Breast Pins, superior Razors and Penknives, &c. &c., which in addition to their present stock of Fancy Clocks, Watches, &c., will give their establishment an equality with any other in Canada West for variety and excellence.

ALSO,

A number of choice Needle Work Patterns for the Ladies, and various coloured worsted at 1d. per skein.

M. R. & B. Repair all kinds of Clocks and Watches, including Lever, Ancre, Escapements and L'Epine, also Jewels set in Watches.

The Subscribers take this opportunity of returning their sincere thanks for the very liberal patronage already extended to them, and hope, by always keeping an extensive supply of the very best articles in their line, to merit a continuance of public favor.

M. ROSSIN, & BROTHERS.

Kingston, June 14, 1842. 100z

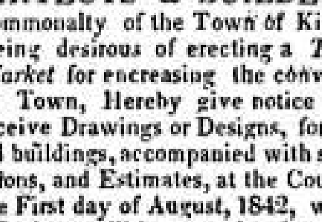

TO ARCHITECTS & BUILDERS.

THE Commonalty of the Town of Kingston, being desirous of erecting a *Town Hall and Market* for encreasing the conveniences of the Town, Hereby give notice that they will receive Drawings or Designs, for the above named buildings, accompanied with sealed Specifications, and Estimates, at the Council Hall until the First day of August, 1842, when the various Designs will be opened and examined; and such plan selected as the council may deem most eligible.

The first plan selected will entitle the Designer to the sum of £50, the second to £30, and the third to £20.

To facilitate the estimates and prevent loss of time to Gentlemen anxious to prefer their designs, it is requested that the probable cost of construction shall not exceed £10,000.

The extent of ground to be appropriated is as follows, on Front street 270 feet, from Front to Church Street, 264 feet.

Any further information required will be given by the Clerk of the Council, if by Letter post-paid.

By order,
F. M. HILL,
Clerk.

Kingston, June 15, 1842. 100gi

N. B. The Toronto British Colonist, the Montreal Herald, the New York Emigrant and Old Countryman, and the Boston Atlas, will please copy the above for one Month, and send their accounts to the Treasurer of the Town of Kingston, for payment.

REMOVAL.

THE Subscriber begs leave to inform the Inhabitants of Kingston and its vicinity, that he has removed from Front and Store Street to Quarry Street, right opposite to Mr. Green's Fur Store, and next door to Clark Wright's Hat Factory, where he will be ready at all times to repair Pianofortes, Guitars, Violins, Accordeons, Musical Snuff Boxes, and Musical Instruments in general, on the most favorable terms.

FRANCIS H. G. MILLIGAN.
Pianoforte Manufacturer.

Kingston, April 6, 1842. 81z

A CONSIGNMENT of FIFTY CASKS WHITING, Thirty do. Dry White Lead, just received and for sale by

JOSEPH B. HALL.

Kingston, June 15, 1842.

GREAT ARRIVAL OF Spring and Summer Goods,

At Prices Unparalleled!!!

A VERY EXTENSIVE ASSORTMENT OF FANCY AND STAPLE

Dry Goods,

of the latest Importations, is now submitted to public approbation, at the

Spacious Stores of

Deykes & Company,

KINGSTON,

at such remarkably **Low Prices** that cannot fail to excite universal commiseration for the unfortunate British Manufacturers, who have been compelled to part with their Goods at so ruinous a sacrifice.

So vast and multifarious is this Stock, that it will admit of a part only being compressed within the limits of an advertisement. It comprises for

LADIES' COSTUME

Chine Royal, Chuson, Mouselines-de-laine, Printed and Plain Orleans, Challis, Grêpe Ariens, Roslyns, Gordon Stripes, Satin Turr, Gros-de-Naples, Sarcenets and Persians; Printed Muslins, Chintzes, Long Cloths and Calicoes of the most tasteful designs.

A fashionable variety of Indiana, Lama, Cashmere, Thibet, Silk, China Crape, Challi, Satin, Mouselines-de-Laine, and Gauze

Shawls, Scarfs and Handkerchiefs.

Fancy and Plain Bonnet Ribbons, Thread, Gimp and other Lace, Blonds, Quillings and Edgings, Lace Veils;

RUTLAND, RICE, TUSCAN & DUNSTABLE

STRAW BONNETS.

All sorts of White and Coloured Muslins, Worked Muslin Collars, Capes, Insertions and Edgings, Satteen and Jean Stays, Parasols and Umbrellas;

Ladies' Boots & Shoes.

A variety of Fancy Manufactures suitable for Children's Dresses.

For Gentlemen's Apparel,

The most approved Fabrics are Elastic Doeskins, Melbournes, Cassinettes, Imperial Drills, Cantoons, Summer Cloths and Tweeds, Cashmerettes and Satin Vestings, Superfine and Refine

BROAD CLOTHS AND CASSIMERES,

London Beaver, Felt and Dunstable Hats. Men's and Boys' Cloth Caps.

Irish Linens, Ready Made Shirts & Stocks, of all descriptions.

GENTLEMEN'S PUMPS.

The General House Furnishing Department

will be found to contain Brussels Imperial and Scotch Carpets, Plain and Printed Druggets, Moreens, Chintz and Striped Furniture, Damask and Diaper Table Linens, with Napkins to match, Bell Pulls, Fringes, Linen and Cotton Sheetings, from *one to three yards wide, without a seam,* Towellings, Blankets, Linen and Cotton Bed Ticks, Marseilles Summer Quilts, &c.

HOSIESY, HABERDASHERY, &C. &C.

Orleans Cloths, Bombazines, Crapes, Mouselines-de-Laine and a General Assortment of Family Mourning.

DEYKES & Co. beg to observe that they are prepared to maintain the reputation of being one of the *Cheapest Houses in Canada*, and the Extensive Patronage they have received stimulates them to such renewed exertions, as will enable them to keep ahead of competition.

☞ Terms, Cash only, and no second price.

Kingston, June 10, 1842. 99z

Fancy Confectionery Shop.

In the house formerly occupied by Mr. John Shaw, City Baker, Brock Street, No. 6 South from Quarry Street.

THE Subscriber begs to inform his friends and the public generally, that he has opened the above house, with a superior stock of

CONFECTIONERY,

which he offers Wholesale and Retail on the most reasonable terms.

Having fitted up his present Establishment in the very best style—and made arrangements in the United States for a regular supply of Domestic and Foreign Fruits, &c., the undersigned flatters himself that his present house will be found worthy of a continuance of that very liberal patronage which has been heretofore given him—and which it will be his constant endeavor to merit.

Lunches, hot and cold from 12 till 2.

ALEX. SMITH.

Kingston, June 10, 1842. 99z

Soda Water.

THE Subscriber having recently imported from London, a very superior machine for the manufacture and bottling of the above article, will have constantly on hand a supply of Soda Water and Ginger Nectar. The *Genuine Aerated Soda Water* is acknowledged to be one of the most pleasant and cooling summer beverages known, and is made extremely palatable by the addition of Syrups of various kinds, a supply of which will be kept.

J. W. BRENT,
Druggist,
King Street.

SARSAPARILLA.

THE cleansing and healing properties of the above plant are well known and fully appreciated. Aerated Soda Water flavoured with a Syrup of Sarsaparilla will be found a most pleasant and useful drink.

For sale by
J. W. BRENT,
Druggist.
King Street.

SWEDISH LEECHES.

THE subscriber has received a supply of the above in a fine healthy condition.

J. W. BRENT,
Druggist.
King Street.

THE Subscriber is daily receiving his spring supplies of English Drugs, Chemicals, Brushes, Combs, Perfumery, &c. all of which will be of the best description and quality.

J. W. BRENT,
Druggist.
King Street.

For Sale *BY THE SUBSCRIBERS,*

30 Chaldrons of Newcastle (Smith) Coals,
50 Barrels of Nos. 1&2 Mackrel,
Packing Salt in bulk and Barrels, and
Table Salt in Bags.

They have also
A large lot of Pig Iron constantly on hand.

MACGIBBON, FERGUSON & Co.

Kingston, 9th June, 1842. 99z