

Summer Tourist fares!

To the Canadian Pacific Rockies and the Pacific Coast
Now in Effect

to VANCOUVER VICTORIA SEATTLE PORTLAND from Toronto & Return - \$113.85 -

to BANFF REACHED ONLY VIA CANADIAN PACIFIC - from Toronto & Return - \$91.05 -

to LAKE LOUISE REACHED ONLY VIA CANADIAN PACIFIC - from Toronto & Return - \$92.60 - IN EFFECT JUNE 1st

Return Limit Oct 31 Stopover allowed

for your Summer Vacation Illustrated booklets and these tables, and information on fares, timetables, etc., will be gladly furnished upon application. Write or call on any Canadian Pacific Agent or F. Conway, C.P.A., 190 Wellington Street, Kingston, Phone 1197.

Travel CANADIAN PACIFIC

THE CANADIAN HOMEMAKER
A series of weekly articles covering
PLANNING · BUILDING · FINANCING
DECORATING · FURNISHING · GARDENING
Copyright 1926.

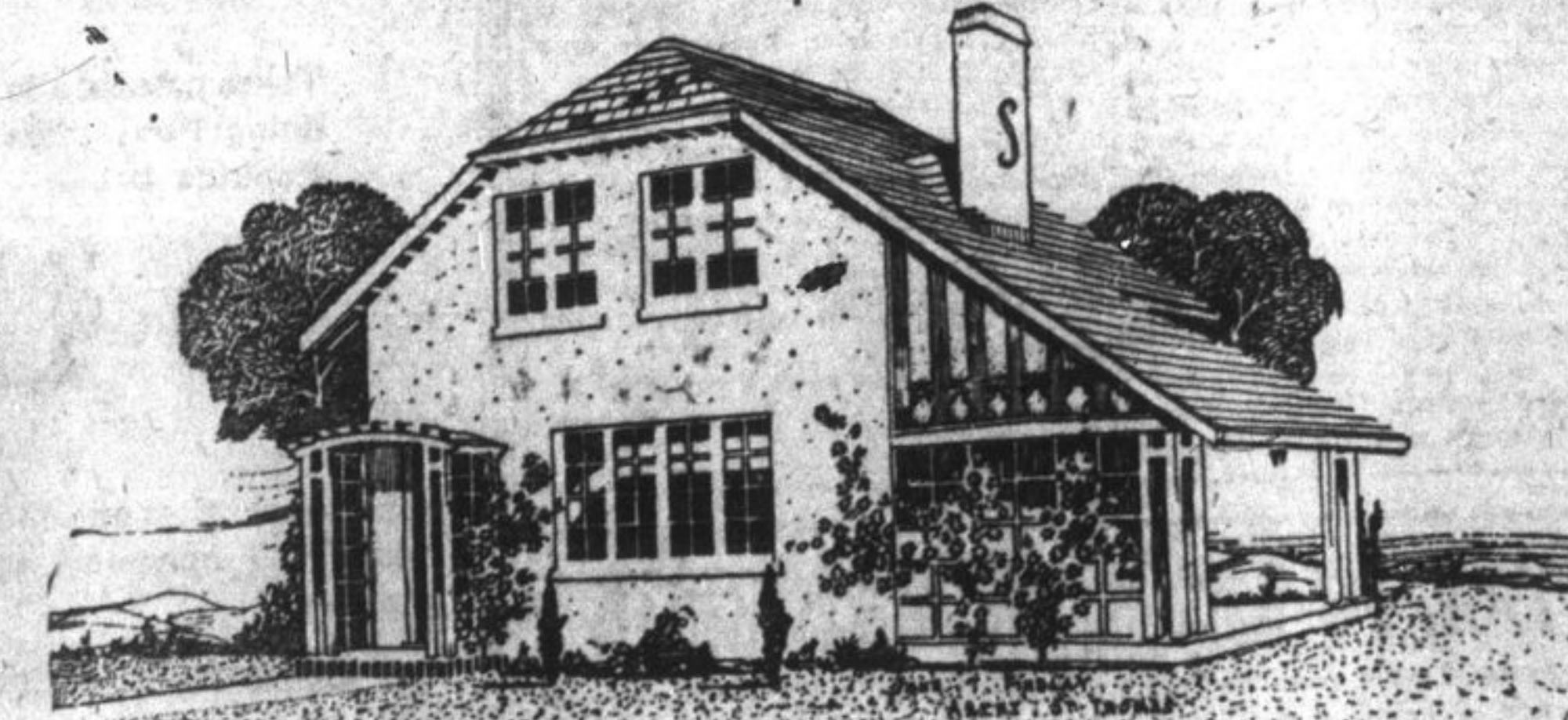

THE SQUARE PLAN HOUSE

By J. T. Finlay, Architect.
The nearer a house can be built in the form of a square, the less it will cost—the reason being that the walls enclosing a square are of the least length necessary to enclose a given area.
The logical position for the hall and staircase in such a plan is the centre of the house, so that all the rooms may be entered immediately from the hall.
In the accompanying house plan you have a nearly square which has many of these advantages. On the ground floor, you notice, the main front entrance door is approachable from the kitchen, without crossing the living-room, excepting at one end, thus leaving the occupants of that room undisturbed by the kitchen service.
On the first floor each bedroom is entered directly from the hall, which is merely an enlarged landing. All the rooms are of fair size, and have the very necessary cupboard annexed. A very commendable plan you must admit, and enabling the house

to be erected at a minimum of cost, say \$5,000.
It should be stated that the cellar is excavated under the entire house, ample room being provided for heating, laundry and storage. Regarding the size of the lot, it should have a frontage of at least forty-five feet, to admit of a side drive to the garage.
Built on concrete basement walls, this house would look well, finished in stucco, "pebble dash" or hand trowelled plastering on common brick or hollow tile. In either case the outer walls should be well rendered and strapped before lathing, to ensure a dry, warm house for winter use. Insulating the roof and first floor ceiling would be an additional precaution in this respect.
Casement sash in small lights have added quite a charm to this otherwise simple home, and the entrance door and trellis porch give the necessary character to this important feature.

The roof should be shingled with colored asbestos shingles—say a warm buff. The exterior walls of the house, if in brick, should be of a deep red with white joint. Paint the woodwork sage green or putty-gray. Hardwood floors are laid throughout the interior—a very necessary item of expenditure, and undoubtedly the most sanitary. Doors and trim in the dining-room are of hardwood, otherwise the finish throughout is pine for painting. Note the fireplace at the end of the living-room, beside which is placed the glass door leading to the sun porch. This house can be easily heated with warm air. Good plumbing and drainage is included in the estimate of cost.
Readers desiring further information regarding the plans and specifications of this house should communicate with the architect direct. Address Mr. J. T. Finlay, 430 Talbot Street, St. Thomas, Ont. Copyright, 1926, MacLean Building Reports, Limited.

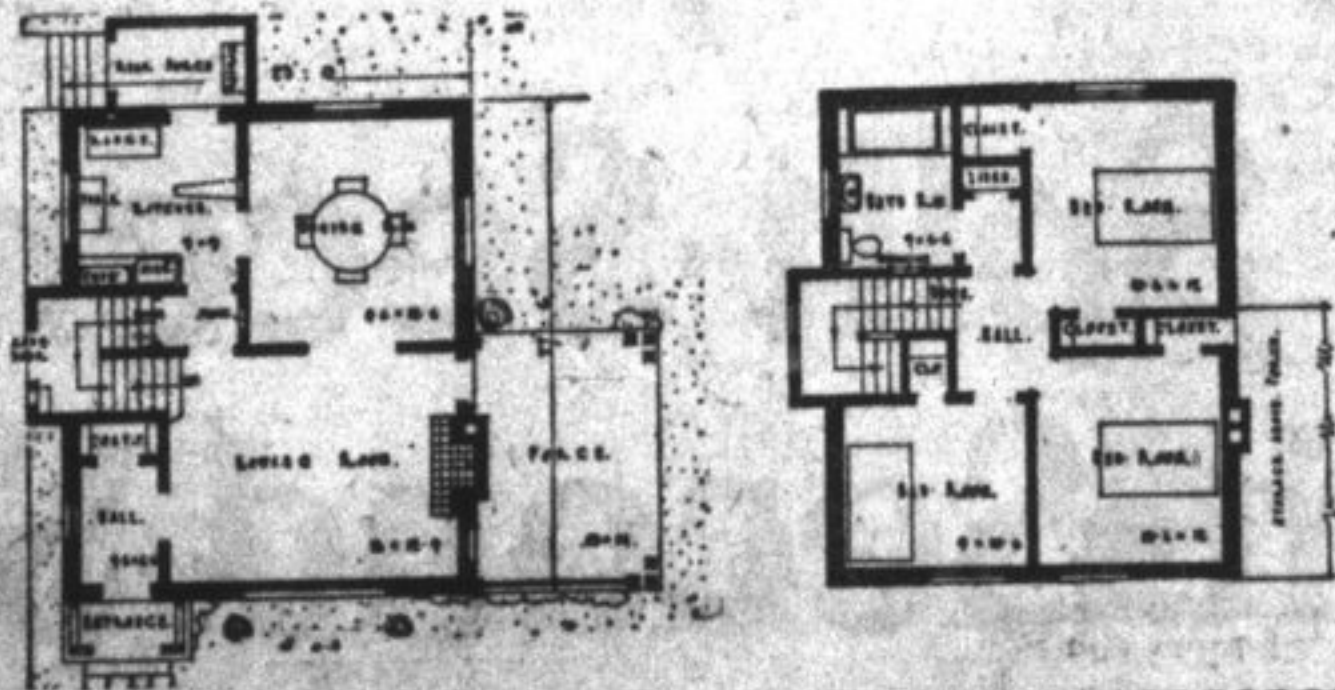

A Big Plan Book
Handsomely illustrated with plans of moderate priced homes. Canadian Architects, MacLean Builders' Guide will help you to decide on the type of home, exterior finish, materials, interior arrangement and decoration. Send 25c for a copy. MacLean Builders' Guide, 381 Adelaide St. West, Toronto.

Torrential rains in the interior of the Argentine have caused heavy damage to crops and property.

SPECIAL SERVICES IN TOLEDO CHURCH

Let Miller's Trotter Dorothy H. Won Money at Merrickville Races.

Toledo, May 28—Rev. Lewis Hart is to hold services in the Union Church beginning next Sunday evening.
George Mott has charge of the Toledo Forthton mail route while R. C. Latimer is visiting his son and daughter at London. Miss Anna McNamee is on the sick list.
Lloyd Bruce has started on his contract, building a big barn and site for Mr. B. McCaw, near Smith's Falls.
The road makers has begun work on the Kitley and Bastard road which will be very much appreciated by the public.
Miss Lena Murray spent Empire Day at her home in Martintown.

Let Hot Water Dissolve Your Corns

To quickly and sore, aching corns the surest remedy is the hot foot bath treatment and a few applications of Putnam's Painless Corn Extractor. Full directions in each package. You won't be disappointed because Putnam's Extractor painlessly removes corns, foot lumps, callouses, etc., and leaves no mark or scar. Refuse a substitute for "Putnam's." 25 cents, at all druggists.

CANADIAN PACIFIC SAILINGS

FROM MONTREAL TO LIVERPOOL	TO BELFAST-GLASGOW	TO CHERBOURG-SOUTHAMPTON-ANTWERP
June 4/July 2 Montreal	June 17/July 15 Metagama	June 2/June 29 Winnipegosis
June 11/July 9 Montreal	June 24/July 22 Montreal	June 9/June 26 Montreal
June 18/July 16 Montreal	June 31/July 29 Montreal	June 16/July 14 Montreal
June 25/July 23 Montreal	July 7/August 5 Metagama	June 23/July 21 Montreal
July 2/July 31 Montreal	July 14/August 11 Metagama	July 30/July 28 Montreal

Ask About Our Tourist Third Cabin and European Tours

Apply Local Agents
J. E. PARKER
Gen. Agent, Ocean Traffic
C.P.R. Bldg., Toronto

Geo. Mott, M. D. Marshall, John Rape and J. McEwen took in the sports at Merrickville on May 24th. Let Millar attended the races at Merrickville on the 24th. His Dorothy H. made them step winning for him a good portion of the money. M. D. Marshall has sold his fast trotter to Bob. McTavish, who expects to race him this season.
John Spratt is in very poor health in the St. Frances Hospital in Smith's Falls. Mr. and Mrs. Merrick Phillips made a trip to Smith's Falls last week.
Miss Irene Hanton, Miss Irene Gray, Wallace Hanton and Yates Marshall were at Merrickville on the night of the 24th a great number from here attended the amusements in the armourees there. The Toledo brass band boys have reorganized for the season and added a number of new instruments to their already well equipped band. Mrs. Eddy Arnold, Athens, was a Toledo visitor last week.
The feed mill is running again, after having a rest for about a month waiting for repairs.
Albert Seymour lost a valuable cow on Tuesday last. Wm. Hill is having a serious time with his foot. The Toledo park has been much improved by the Toledo committee planting trees around. Mrs. Mich Judge is in very poor health. Roly Eaton and Charles Donaldson have got English boys from the Government Immigration Department. Miss Ella Judge is making her home with her sister, Mrs. Patrick McNamee.

EVENT AT SAND HILL
Ladies' Aid of Presbyterian Church Held Annual Birthday Meeting Sand Hill, May 28—Ladies' Aid annual birthday meeting of Sand Hill Presbyterian Church was held at the home of Mrs. Henry Johnston, on Tuesday, May 18th, with a large number present. The president, Mrs. F. Scott, opened the meeting with scripture reading and prayer. The ladies made plans for the bazaar, which will be held later on, and decided to hold an apron shower at the next meeting, in connection with the shower. After other business was discussed, meeting closed with prayer in unison.
The W.M.S. meeting was opened with scripture reading and prayer by the president, Mrs. Carey. This society is doing good work by clothing a girl, in a foreign country. Mrs. James Greenleaf gave a reading on "The Umbrella Man," which was enjoyed by all. It was closed by Miraph benediction. Mrs. Johnston served a delectable lunch, assisted by Mrs. Donaldson, Miss Lovern, Miss Gillespie and Mrs. Edgers. Mrs. Scott kindly offered her home for the next meeting.
Mrs. H. Edgers, Smith's Falls, has returned home after visiting her parents, Mr. and Mrs. H. Johnston, accompanied by her cousin, Miss Edna Gillespie. Mrs. W. Wilson and



Only a child's saving bank—a toy—and how little he realizes what it might mean for him in later life; how it might be used to accumulate a fund for a Manufacturers Life Endowment Policy, which at maturity would provide for a college education or a start in business. Do not let the Bank be broken to satisfy passing fancies, but rather train your child to have a definite purpose in saving—an objective in life.

THE MANUFACTURERS LIFE INSURANCE COMPANY
Branch Office 58 Brock Street, Kingston, Ont.
M. G. JOHNSTON, Branch Manager.

WITHOUT OBLIGATION, kindly forward particulars of policy on life of child age _____ to mature at age _____
Name _____
Address _____

HEAD OFFICE, TORONTO, CANADA

son, Bob, of Windsor, are visiting her parents, Mr. and Mrs. Robert Johnston.
MISSISSIPPI VISITORS.
Mississippi, May 27—Miss Vera Dick spent the holiday at her home in Renfrew. Bert Allan, Lavant, is visiting at William Riddell's last week. Miss A. Benedict, Perth, visited with her sister, Mrs. R. Steele, over the week-end. Visitors with Mr. and Mrs. W. A. Geddes this week: Miss Kay Muir and Miss Marion McGillivray and Messrs. Stanley Geddes and Harry Bagg. Ottawa: Jack Geddes, Renfrew. Mrs. Isaac Allan and party of eight motored out from Kingston for the holiday, May 24th. Mr. and Mrs. Boyd and Fournier and family, also Mr. G. Dowdall, motored to Balderson and spent Sunday with Mr. and Mrs. Balderson. Mr. and Mrs. R. Sergeant and family, Elphinstown, spent Monday with Mr. and Mrs. William Steele. W. A. Geddes attended council at the township hall on Wednesday.

Plymouth, Cherbourg, London, Liverpool Cunard service—a tradition of courtesy and exceptional comfort—the result of 86 years' experience.
Cabin Class from Montreal \$145 and up. Tourist Third Cabin, 7 Sailings, \$170 round trip—Cherbourg, \$177.

Cunard ANCHOR-DONALDSON LINE

Particulars from Kingston, Toronto, or any Steamship Agent.

Norfolk County Liberals will convene on June 10th to select a candidate in view of provincial election rumors.
The death occurred in Sheraton, Wainand County, in his 89th year, of George W. Troup, pioneer mill owner.

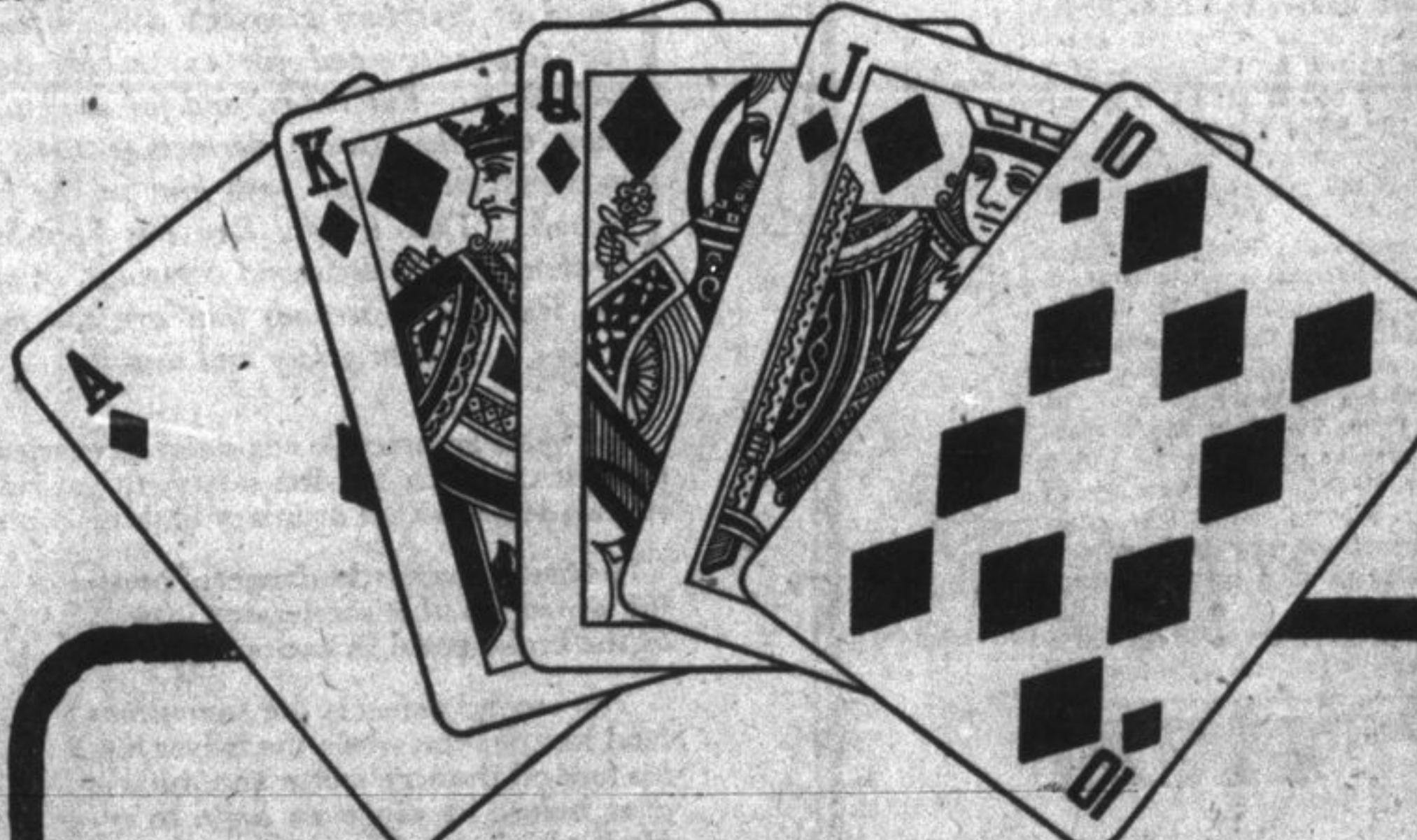

Notice

"Poker hands" now packed in each package and tin of OGDEN'S CUT PLUG Smoking Tobacco. Save these "poker hands" and for the return of any 52 (bearing any numbers) we will mail a pack of high grade playing cards.
—Or for a complete set, numbers 1 to 52 inclusive, we will send 2 packs.
There is no advertisement printed on the playing cards.

Mail your "Poker Hands" to—Imperial Tobacco Company of Canada, Limited P.O. Box 1380, Montreal, Canada.

LOW Tourist Canadian Rockies and Pacific Coast fares!

TAKE advantage of the low tourist fares to the Canadian West this summer. Reap the benefits of reduced rates to visit the greatest scenic wonderland of the world.
See Jasper National Park, noted for its superb hotel service, for its glorious hiking, mountain-climbing, motoring, golf and tennis. See the magnificent scenery of the Triangle Tour—the Mystic Skeena—Prince Rupert. Enjoy the glorious boat trip through the Sheltered Scenic Seas of the North Pacific. See the towering mountains, the sparkling waterfalls along the Fraser and Thompson Rivers.
See Alaska
Take a boat trip to Skagway or Wrangell see the Yukon Glacier and other scenery typical of Alaska.
The Great Lakes Route from Berlin to Port Arthur via Northern Navigation Co.'s steamers adds zest to the trip for those fond of water travel.
Ask V. P. Hanley, City Passenger and Ticket Agent, Canadian National Railway, for information and illustrated literature on these fares.
We will plan your entire trip—make your reservations and give you the benefit of every facility at our command—Canadian National personal service is unsurpassed.
* USE CANADIAN NATIONAL EXPRESS For your next shipment, also for Money Orders, Foreign Cheques, etc.
C.N.R. Trans-Continental Trains are Radio Equipped

Fare from Kingston and return Vancouver, Victoria Seattle - Portland \$125.15
Jasper National Park \$102.35
War tax additional to above fares
Good going May 15, Return fares good until October 31st.
Stopovers allowed

PAINT TODAY AND STOP DECAY

We are continuing our sale of Scarle's Crown Diamond and Brandram-Henderson Paints, \$1.29 Quart. High grade Paints. Good selection.

You will like it for your lawn—
Our Eureka Lawn Mower
4 blades, 12" length, \$9.00. Easy to operate. Cuts grass smoothly.

Lemmon & Sons 127 Princess Street. Phone 840
Hardware, Plumbing, Tinsmithing.