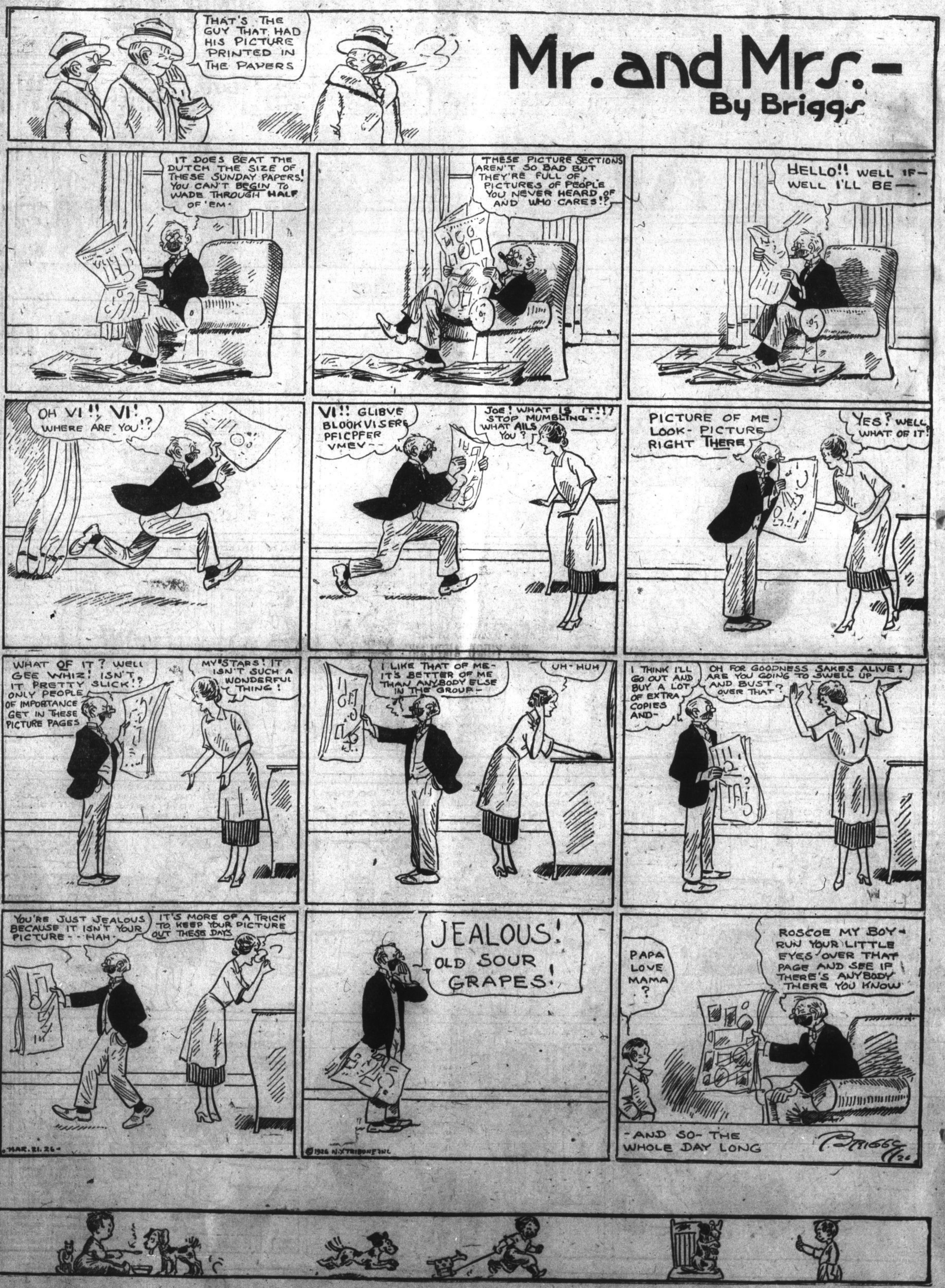Mr. and Mrs. — By Briggs