

MRS. MARRINIER

Weeping Eczema relieved by "FRUIT-A-TIVES"



Mrs. J. P. MARRINIER

For three years I suffered with weeping Eczema on the back of my hands. I consulted our family doctor and other physicians, but all the treatments and salves prescribed gave me no permanent relief.



Why Suffer With Itching Rashes

When a warm bath with Cuticura Soap and application of Cuticura Ointment will afford immediate relief and prevent permanent skin health in most cases when all else fails.

Rogard for Others. Woodstock Sentinel-Review: A New York church has decided to eliminate a stanza in Bishop Heber's famous hymn.

BETTER HOMES IN CANADA. Write for a copy of the MacLean Builders' Guide which contains plans by leading Canadian Architects, and helpful information on building, financing, decorating, furnishing and gardening.

A VERY POPULAR PLAN



By F. H. MARANI, Architect.

It is not often that the name of a prominent architect is found associated with a home costing as little as fifty-five hundred dollars.

Few homes possessing individuality of design are to be found on lots under forty or fifty feet wide, however here is a decided artistic exception.

While the original ground floor plan does not show any window openings on this side, an alternative plan provides a group of three side windows in the dining room.

A lot facing the south or west is most desirable, but by reversing the plan and having the hall, side en-

trance and kitchen at the right side instead of the left, a northern exposure could be used.

Looking at the floor plans and beginning with the ground floor, it will be noticed that the verandah is not in its customary place, but is at the back overlooking the garden.

Entering the hall, it is quite a treat to find the coat closet conveniently located right at hand.

The fireplace in the corner of the living room is another departure from custom which works in very well with the size of the room.

The dining room is 11 ft. 5 in. x 12 ft. and gets its natural illumination from a combination of windows and a

large French door which leads to the verandah.

The kitchen, 8 ft. 10 in. x 10 ft. 6 in. is well planned, the feature being the group of three windows just above the large combination sink with its convenient drain-boards.

Just outside the kitchen door and down three steps is the side, grade entrance and from the same landing one may proceed to the cellar and the furnace room, laundry, fruit and vegetable rooms.

On the second floor are three bedrooms with clothes closets and a bathroom with linen cupboard at the right.

Many a wonderful summer evening could be spent on the balcony of this floor or verandah below if their possibilities are not overlooked when selecting the site.

Why not a home like this for you and your's?

Copyright, 1926, MacLean Building Reports, Ltd.

Readers desiring further information regarding the plans and specifications of the house should communicate with the architect direct, Address: F. H. Marani, 218 Bay St., Toronto 2.

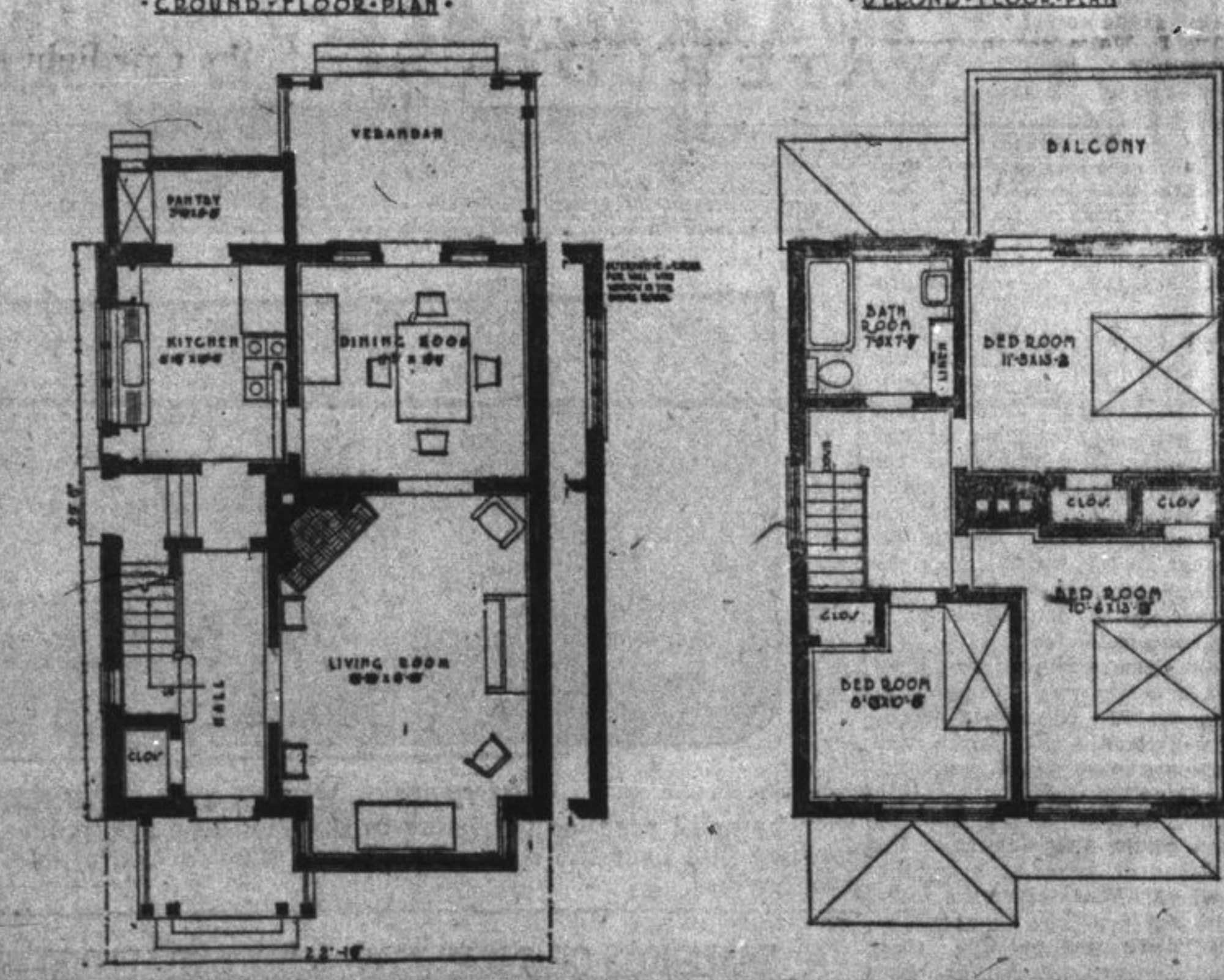

A LONDON LETTER

London, Eng., Jan. 22.—The Kitchener Memorial Chapel in St. Paul's Cathedral, which was recently dedicated, and about which the cables carried an account of the main features, is not only a memorial to the Field-Marshal, but to all the fallen in the Great War.

As has been stated in the cables the main features of the memorial are the altar with the superimposed Pietà, the recumbent figure of Lord Kitchener, and the two military saints, St. Michael and St. Georges.

Every effort has been taken to preserve in detail the work of Sir Christopher Wren: the structural work in the chapel, situated under the north-west tower, the restoration of the walls and ceiling, the strengthening of the floors, the lighting, heating and repaving have all been carefully carried out without in any way impairing the original Wren design.

It enshrines, and which permeated the large armies which rose at its call. As part of the north-west corner of the Cathedral, the chapel has two windows, one on the north and the other on the west, so that it is exceedingly well lighted.

The altar, as distinct from the group of sculpture which surrounds it, is given by the Royal Engineers in memory of the Colonel-in-Chief, Lord Kitchener, and his comrades.

The figure of St. George is offered in memoriam by Queen Alexandra's Imperial Nursing Service and the Territorial Army Nursing Service, and large silver candlesticks by the London Rifle Brigade.

On one of the walls of the chapel appears a tablet bearing the following words: "This chapel is set apart in memory of F. M. Earl Kitchener, His Majesty's Secretary of State for War, and who fell 1914-18."

Many Canadians whose fate during the war years it was to find themselves in the Canadian Discharge Depot at Buxton, or in one of the hospitals in that town or in the neighboring township of Malack, will have pleasant recollections of a day's leave for a trip to Haddon Hall, in the heart of the Derbyshire dales.



RG KZBH GL FVVK BLFI DZIWIYV DV00 HGLXPVW DRGS HGVIOGMT SLHRVIS

HOW HE DECIPHERED IT

SEND YOUR ENTRY TODAY

One night Willie Pinkerton and his family were enjoying a wonderful concert over the radio when station W. J. Henderson of Ottawa in conversation disclosed a mysterious message came out of the loud speaker.

PRIZES

- 1st Overland Sedan, Value \$850
2nd Prize ..... \$150.00 Cash
3rd Prize ..... 75.00 Cash
4th Prize ..... 50.00 Cash
5th Prize ..... 25.00 Cash
6th Prize ..... 10.00 Cash
7th to 14th Prizes ..... 5.00 Each

FOLLOW THESE SIMPLE RULES WHEN SENDING ENTRY

- 1. Write your answers in pen and ink using one side of the paper only. Put your name in the upper right hand corner, stating whether Mr., Mrs., or Miss.
2. Contestants must be 18 years of age or over.
3. Contestants will be permitted to submit as many as three answers to the puzzle but only one can be awarded a prize.

NEW 1926 OVERLAND CAR \$1200.00 in Prizes

200 POINTS WINS FIRST PRIZE. The magnificent and valuable prize in the contest will be awarded according to the number of points gained by each entry.

HOW HE DECIPHERED IT. He Pa and Ma wanted to know what the message meant but Willie wouldn't tell them.

First Prize Value \$850.



OVERLAND SEDAN Big roomy body. Beautiful styling. Powerful. Economical. Best in class.

wealth of romance, is to be closed in some measure at least to the public.

James' Palace are thus guarded. That the reports of improved conditions, Agricultural and commercial, will have a stimulating effect on Scandinavian emigration this year was the opinion expressed by Mr. P. Røchussen, District Superintendent for Norway and Sweden for the Canadian National Railways, who is located at Oslo and is now on a visit to London.

Queen's Alexandra's death has caused the extinction for a time at least—of one of the small "sights" of London, which used to intrigue our country cousins and visitors from overseas.

Queen's Alexandra's death has caused the extinction for a time at least—of one of the small "sights" of London, which used to intrigue our country cousins and visitors from overseas.

Queen's Alexandra's death has caused the extinction for a time at least—of one of the small "sights" of London, which used to intrigue our country cousins and visitors from overseas.

Queen's Alexandra's death has caused the extinction for a time at least—of one of the small "sights" of London, which used to intrigue our country cousins and visitors from overseas.

Queen's Alexandra's death has caused the extinction for a time at least—of one of the small "sights" of London, which used to intrigue our country cousins and visitors from overseas.

Headache and Tired Feeling Disappeared

So Says Ontario Lady After Taking Dodd's Kidney Pills. Mrs. M. E. Hall Gives Her Experience With Dodd's Kidney Pills.

Surprising revelations of the effect of short weight on the cost of food are continued in evidence submitted in private to the Food Council and recently published as a White Paper.

There is no reason why anyone should continue to suffer when Dodd's Kidney Pills can be obtained from drug stores everywhere, or The Dodd's Medicine Co., Ltd., Toronto.

to 50 shillings a week had been made by giving short measure.

Where potatoes were sold by the bag they were found to be considerably below the requisite hundred-weight, some bags being as much as 15 and 16 lb. short.

Evidence was given on behalf of the Federation of Grocers' Associations. The grocers agreed, in principle, that articles be sold by weight or measure, but urged that in practice it would be found necessary to exempt a large number of articles.

The Food Council are expected to submit their report on short weight to the Government before Parliament meets, so that it may be considered in connection with the programme of legislation.

ONE SURE WAY TO GOOD HEALTH

Is Keeping the Blood Rich and Red—Dr. Williams' Pink Pills Make Rich, Pure Blood and Restore Health.

Thin, pale people lack the power of resistance to disease that rich, red blood gives. Nervous breakdown is the result of thin blood. So is anaemia, indigestion, rheumatism and many other troubles.

"Even these northerners," said Mr. Røchussen, "have greatly changed the opinion so long held by them that the climate of Canada was cold and inhospitable and are coming to regard it as a country offering more ideal prospects for themselves and their children than they could ever hope for at home."

A. G. Derham, Chief Constable of Blackpool, has received a letter from Thomas Billington, who is serving a sentence of six months' imprisonment for larceny and shop-breaking. Billington says:

"I close wishing you the compliments of the season. Your Humble servant, Thomas Billington."

Two useful books, "Building Up the Blood," and "What To Eat and How to Eat," will be sent free by The Dr. Williams' Medicine Co., Brockville, Ont., if you mention this paper.

for BURNS. NON SCALDS, CUTS AND BRUISES. FOR SORES, CROUPS AND BRONCHIAL AFFECTIONS. FOR STIFF MUSCLES, SPRAINS AND STRAINS AND NUMEROUS OTHER AILMENTS COMMON TO MAN AND BEAST. THERE IS NOTHING SUPERIOR TO THAT OLD TRIED AND RELIABLE REMEDY. DR. THOMAS' ECLECTIC OIL.

DURING THE TEENS. Healthful progress of a child depends upon the foods utilized during the age of growth and through the teens. Scott's Emulsion of pure cod-liver oil is a vitamin-rich food that favorably influences growth and strength. It is a food- tonic of special value during the "teen-age".

ACID STOMACH!! GAS, INDIGESTION. Chew a few Pleasant Tablets—Stomach Feels Fine! Pappe's DIAPESIN FOR INDIGESTION.