

**GET UP AND GET BUSY  
IT'S WASHDAY**

**IF HUBBY HAD TO DO THE WASHING—**

THE CHANCES are that if hubby was invited to do the family washing or to stick around while it was being done he would say, "Let George do it." Our advice is to let one of our electric washing machines take the soil out of the garments and the toil out of your wife's life. Let us demonstrate their workmanship and guarantee.

**BURKE ELECTRIC CO.**  
ELECTRICAL SUPPLIES & SERVICE  
PHONE: 423, 74 PRINCESS ST.

**WALKED THE FLOOR FOR HOURS  
NERVES WERE SO BAD**

Wherever there are people who are troubled with deranged nerves they will find in Milburn's Heart and Nerve Pills a remedy that will restore the equilibrium of these deranged centres and bring back the shattered nervous system to a perfect condition.

Mrs. W. W. Aulthouse, Woodruss, Ont., writes:—"After having a severe attack of bronchitis I was left in a very weak, run-down condition; my nerves were all broken up; could not sleep at night, and would have to get out of bed and walk the floor for hours."

"After using a box of

**MILBURN'S  
HEART AND NERVE PILLS**

I began to feel much better, and after taking a few more boxes I could enjoy my rest as well as I ever did. I always recommend them to all my friends."

For sale at all druggists and dealers; put up only by The T. Milburn Co., Limited, Toronto, Ont.

**C.P.R. Annual Report, Guide to Canadian Development**

Is clearly understandable presentation of conditions since it affects all phases Canada's industrial and commercial life

E. W. Beatty, Chairman and President

Every year the people of Canada have placed before them two documents which in a different way present the facts regarding conditions prevailing throughout the country. One of these is the budget of the Minister of Finance and the other is the annual report of the Canadian Pacific Railway. The latter being a business document and entirely free from any touch of political influence is the more clearly understandable presentation of conditions and it is an equally reliable guide because there exists no phase of Canada's industrial and commercial life which is not touched upon and affected by the truly national institution of which it is an annual record.

The company's report for the year just issued, reflects the marked contraction the nation's business has experienced. Gross earnings for the year totalled \$182,502,156, a decrease of \$13,334,933 from those of the previous year. Freight earnings alone decreased by \$10,734,416. Working expenses, including all taxes totalled \$145,274,914, a decrease of \$13,083,165. Net earnings totalled \$37,227,241, a decrease for the year of \$251,768. The working expenses for the year, including all taxes, amount to 79.66 per cent of the gross earnings, and the net earnings to 20.40 per cent, as compared with 80.86 per cent and 19.14 per cent respectively in 1927.

In his summary to the annual report Chairman and President E. W. Beatty points out that the decrease in freight earnings, which alone amounted to \$10,734,416, is largely accounted for by the much smaller movement of grain and flour, particularly the former, owing to the smaller crop in Western Canada. He instances also a substantial decrease in the movement of manufactured articles as a result of the general business situation. Notwithstanding this, he says, the result of the company's operations must be considered satisfactory.

Mr. Beatty pointed out that the company's land sales for the year totalled 96,755 acres, of which 6,741 acres were of irrigated land selling at \$33.26 per acre, the average for the land sales were in excess of last year, but were still of moderate proportions, due partly to the fact that immigration was not extensive, especially of those financially able to immediately purchase land holdings.

The wide-spread character of the company's operations, said the report, makes it necessary that substantial cash balances should be maintained and for that purpose the directors had authorized and maintained the creation and sale of securities totalling \$32,000,000.

Special attention was drawn to decreases in the company's income from subsidiary companies, particularly the Canadian Pacific Steamships operating on the Atlantic where continued light freight business and smaller passenger traffic cut into earnings. Results in this connection were disappointing, says the report. In anticipation of a considerable increase in passenger and freight traffic the schedules for the season were arranged to provide for ten additional sailings during the St. Lawrence season. The schedules of sailings of other companies were also enlarged with the result that competition was increased, and this and the drastic immigration laws of the United States, together with the failure of Canadian immigration to reach the proportions expected by the Government and the transportation companies, were the principal causes of the unsatisfactory showing. The steamship companies, in order to assist in making effective the immigration policy of the country, allowed a rebate of fifteen dollars in the fare of each immigrant, but, notwithstanding this concession, the decrease in third-class westbound passengers was 15,000 and the cost to the Company of the rebates is \$325,000, with a corresponding reduction in its net earnings. The total earnings westbound were \$1,743,000 less than in 1927. The eastbound passenger carryings were somewhat greater than in 1927, owing largely to the attraction of the Wembley Exhibition. Freight traffic showed a very moderate increase, amounting in earnings to \$503,000 and in tonnage to 125,000 tons. In the result, the operations of the Atlantic fleet showed a decrease in revenue from all sources of \$1,979,000 under 1927 and an increase of \$617,000 in expenses owing to the increased number of voyages. An improvement in business to and from the Orient is expected because of the more stable commercial and political con-

**WALSH & DERRY**

HIGH GRADE TAILORING

Prices \$45 to \$65

ALSO REPRESENTING INTERNATIONAL TAILORS OF NEW YORK AND MONTREAL

Prices \$25 to \$45

CALL SOLICITED.

**WALSH & DERRY**

**A Sparkling refreshing corrective**

to prevent constipation which causes headaches, neuralgia, nervous irritation and skin diseases.

(A glass of Abbey's every morning will keep the bodily organs in natural working order—will keep you in glowing health, ready to meet the activities of the day.)

Ask Your Druggist

**ABBEY'S**

"FOR CONSTANT HEALTH"

**Mathieu's SYRUP OF TAR & COD LIVER EXTRACT STOPS COUGHS**

Sold in generous size bottles by all dealers.

THE J. L. MATHIEU CO., Props. SHELBURNE, P.Q.

Makers also of Mathieu's Nervine, the best remedy for Headaches, Neuralgia and Feverish Colds.

**COAL**

Our Coal has been classed the highest grade of Scranton Coal.

Nut, Stone, Egg ..... \$15.50  
Pea ..... \$11.75  
Virginia Nut ..... \$18.50

Try our Virginia Coal and you will never burn any other, as it contains no clinkers or bone.

**Aylsworth Bros.**  
Phone U. R. Knight 1795v.

**SANTAL MIDY**

Best for Catarrh of the Bladder

Each Capsule contains 50 mg. of Santal Midy

Dr. Martel's Female Pills

Have assisted nature thousands of women in half century, correcting causes, building up and strengthening organs, relieving DELAYED, and PAINFUL MENSTRUATION, NEURVOSNESS, BACKACHE, DIZZINESS, etc.

Dr. Martel's Female Pills

Have assisted nature thousands of women in half century, correcting causes, building up and strengthening organs, relieving DELAYED, and PAINFUL MENSTRUATION, NEURVOSNESS, BACKACHE, DIZZINESS, etc.

**Batteries Called For and Delivered**

We give special attention to Dry and Wet Storage.

Specializing in Auto and Radio Batteries at reasonable rates.

Just phone 275. We call and deliver.

**G. McDougall Battery Service**  
110 CLERGY STREET  
(Near Princess)

**DR. THOMAS' ECLECTIC OIL**

A PURE OIL OF PURE AND SIMPLE NATURE

DR. THOMAS' ECLECTIC OIL

A PURE OIL OF PURE AND SIMPLE NATURE

**WALL PAPER**

New Spring stock of Wall Paper just arrived.

Choice range of patterns to pick from.

See us for estimates on decorating your home.

**W. G. VEALE**  
514 BARRIE STREET

**Fresh Youthful Skin Maintained By Cuticura**

Daily use of Cuticura Soap, with touches of Cuticura Ointment when required, will do much to prevent pore-clogging, blackheads, pimples, roughness and other unwholesome conditions of the skin.

Sample Book Free by Mail. Address: Canadian Depot: "Cuticura, Ltd., Montreal," Print, Free, 25¢. Cuticura Soaping Stick 25¢.

**CADILLAC**

The Master of ELECTRIC CLEANERS

New Ball Bearing Motor, exclusively a Cadillac feature. No oil or grease used. Why wait, when \$6.50 per month will buy one.

**J. R. C. Dobbs & Co.**  
44 Clarence Street.  
Phone 819.

**NOTICE TO CAR OWNERS**

Have your car inspected and gone over before the spring rush.

We absolutely guarantee all work done.

**EDWARDS' AUTO SERVICE**  
85 MONTREAL STREET  
PHONE 2544w.

**5-Room ALADDIN 763**

You can buy all the materials for a complete home from one source. Get Free Catalogue.

**6-Room ALADDIN 879**

Living room, dining room, kitchen, bathroom, two bedrooms, one with private entrance. Get Free Catalogue.

**7-Room ALADDIN 1069**

Living room, dining room, kitchen, two bedrooms, one with private entrance. Get Free Catalogue.

**7-Room ALADDIN 1133**

Living room, dining room, kitchen, two bedrooms, one with private entrance. Get Free Catalogue.

**7-Room ALADDIN 1529**

Large living room, dining room, kitchen, three bedrooms, clothes closet, bath, fireplace, stairs and rear porch.

**8-Room ALADDIN 1976**

Semi-detached, Helix room, dining room, kitchen, four bedrooms and bath, closets, pantry and grade entrance.

**12-Room ALADDIN 2317**

Detached Colonial for wide inside lots or narrow lots. Full cellar, large front porch, central hall, two bedrooms, one with private entrance. Get Free Catalogue.

**The Canadian Aladdin Co., Limited**  
388 King St. W., Toronto, Ont.

**THE HOME OF YOUR DREAMS**

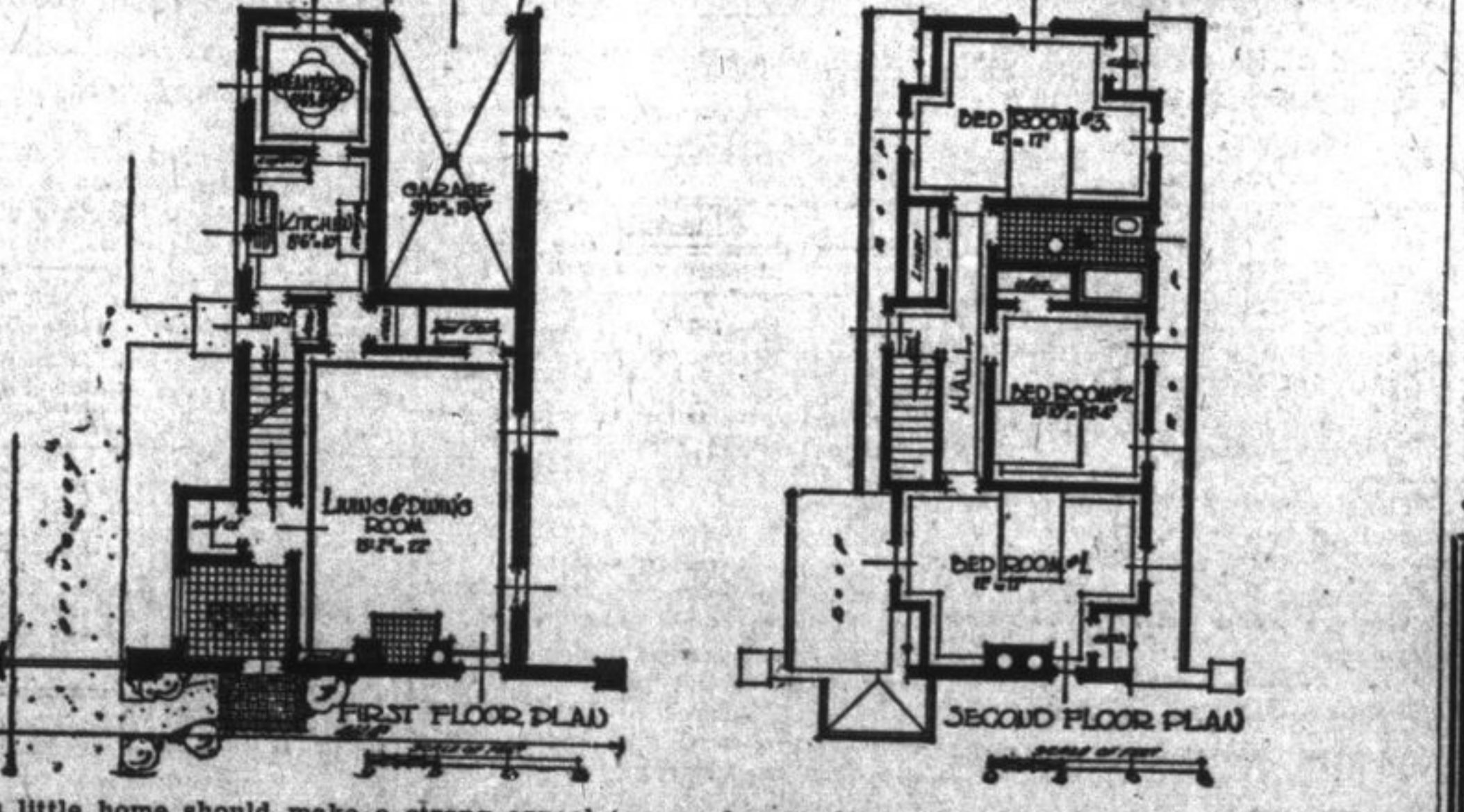
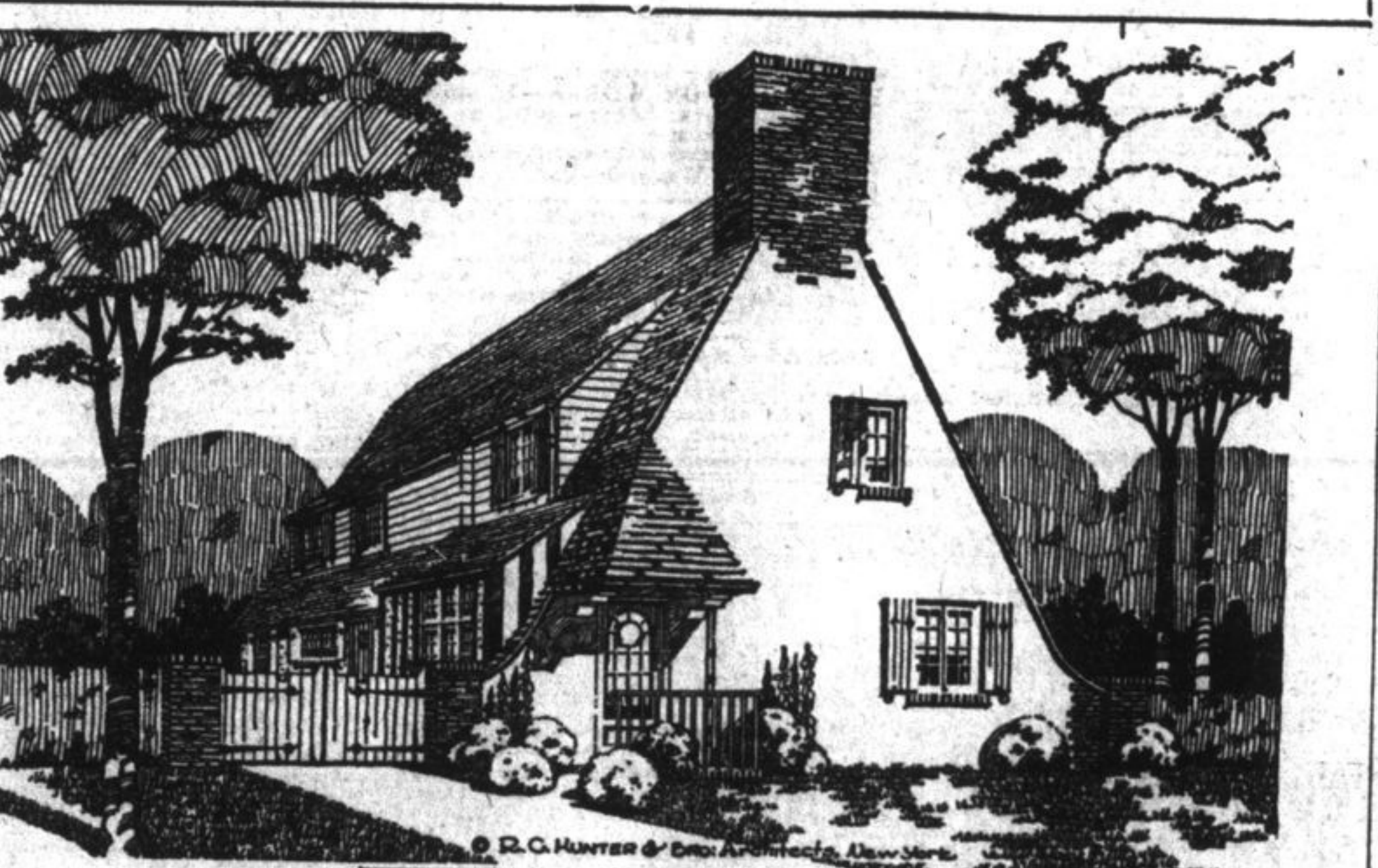

This little home should make a strong appeal to new homemakers. The average newly married couple starts homemaking in an apartment and some in surprisingly small apartments. The reason for this in most cases, is undoubtedly on account of lack of sufficient capital to build or buy their own home. Then again there are altogether too few small and attractive houses to meet this demand. First of all the house must look the part, it must have something about it which brings it up to par with its larger neighbors.

The house shown here is the type which closely approaches the mark. The plan accommodations are far better than those found in the small apartment, to say nothing of the pride one feels in owning his own home. With a small amount of capital invested the expenses entailed in owning this type of home should compare favorably with apartment rentals.

The plan arrangement is somewhat of a departure from the usual small house layout. A living-room of good dimension serves a three-fold purpose, as a general living-room, dining-room and bedroom, by means of a swinging bed.

The small kitchen and breakfast-room are much in demand; likewise the attached garage. On the second floor are three good bedrooms and a bathroom.

The exterior walls are stuccoed and the roof is of slate. Brick piers support the heavy wooden driveway gates. The roof over the entrance door is interesting.

Cost about \$9,400.

Complete working plans and specifications of this house may be obtained for a nominal sum from the Building Editor. Refer to House A-141.

**So Many People Wear Glasses**

That it might be supposed that eye defects are more common than they used to be. But that is not the case. The explanation is that more attention is paid to eye health than formerly, with a better recognition of the effects that eye strain has on the general health. An accurate eye service awaits you here at all times.

**R. Arthey, Optometrist**  
148 PRINCESS STREET

**Very Sudden Death.**

Many regret the sudden death of Clinton Barry, son of Mr. and Mrs. Robert Barry of the Clay Bank section, Lanark county. He was playing about when he complained of a severe headache, Sunday morning he died, inflammation of the brain being the cause.

**Engagement Announced.**

Mrs. F. J. Masson, Smith's Falls, April, announces the engagement of her niece, Mary Hazel Elizabeth Connors, Ottawa, to Albert Methune Ashman, D.D.S., Los Angeles, Cal., the marriage to take place the latter part of April.

**The National Standard**

Built for Results

**AUTOMOBILES**

A1	1928	11
B2	1928	12
C3	1928	13

**CLASSIFIED ADVERTISING**

TRADE MARK

**MODLER & CO.**

**Removal Sale!**

Owing to the increase in our business we are forced to move to a larger store, in order to accommodate our many customers.

To reduce our stock for moving we are offering all our new stock at 20% discount during the next 7 days.

After May 1st we will be located in the big, new store, corner Princess and Wellington Streets.

**MODLER & CO.**  
NEXT TO GRAND OPERA HOUSE