THE PEOPLE'S FORUM

CONDENSED ADVERTISING RATES: First insertion, 1c. a word. Each consecutive insertion thereafter, half cent a word. Minimum charge for one insertion, 25c; three insertions 50 cents.
The above rates are for cash only, when charged they are double.

HELP WANTED.

SMART GIRL. APPLY GRIMM'S, 102 Princess Street.

EXPERIENCED WOMAN TO WORK by the day. Apply 282 Albert St.

BAKER WANTED. APPLY NEW England Bakery, Collingwood St.

COOK, GENERAL, FOR SMALL FAMily. Apply Mrs. J. C. Stewart, 97 Centre street.

COOK, GENERAL, REFERENCES required. Apply to Mrs. Howard Foiger, 1 Emily Street.

LADY CLERK FOR GROCERY DEpartment; steady employment. Apply at once. Anderson Bros. Ltd

TWO EXPERIENCED DRESSMAKERS and one apprentice. Apply Miss Stephanie, 157 Queen Street.

STENOGRAPHER CAPABLE OF TAKing shorthand, etc., for few hours each day. Apply to Box P-25, co Whig Office.

MIDDLE-AGED MAID FOR HOUSEwork; must sleep at home; no washing or cooking. Good wages to satisfactory party. Apply 23 Brock Street.

EXPERIENCED MOTOR MECHANIC capable of taking charge of final test. Must be able to handle men. Apply, stating experience, to Box K-3, The Kingston Whig.

CANVASSER TO TAKE ORDERS IN the city for an historical volume. Experienced salesman or saleswoman preferred. Apply in first instance to Box E-11, care Whig.

COME AT ONCE—MEN $6-10 DAILY, special short courses; one month Auto Mechanics' course $50; one month Gas Tractor Course $50; plenty of time to finish for the spring rush. Hemphill Bros., Auto Gas Tractor School, 168 King st., W., Toronto. Board and room $8.50 up. Call or write.

FRENCH HOSPITAL TRAINING School for Nurses, registered in New York State, non-sectarian, offers a two years' and two months' course in nursing. Eight hour day, four weeks' vacation in each year. Allowance $25.00 a month and maintenance. Requirement for admission two years high school or its equivalent. Knowledge of French not essential. For further particulars apply to the Superintendent of Training School, 450 West 34th Street, New York City.

GOOD, RELIABLE MAN WANTED TO take orders and deliver the finest line of Teas, Coffees, etc., in Canada. Highest commission of any concern in the country paid; all goods are guaranteed or money refunded. Each applicant must be financially responsible. If you are looking for a good, independent, permanent position with unlimited earning possibilities, this is your opportunity. Quick action necessary. Patricia Blend Tea & Coffee, 651 Queen Street East, Toronto, Ont.

SALESMAN — SELF - RESPECTING salesman, whose ambition is beyond his present place, might find more congenial employment with us, and at the same time double his income. We require a man of clean character—sound in mind and body, of strong personality, who would appreciate a life's job with a fast growing concern, where industry would be rewarded with far above average earnings; married man preferred. Apply Mr. Whitehead, 2nd floor Royal Bank Building, Kingston.

CHIROPRACTIC.

WM. A. MARCELIS, D.C., Ph. C., Corner Princess and Barrie Streets, 2nd floor, Barrie St. entrance, Kingston, Ont. Consultation free. Telephone 822J. Hours 9 to 12 a.m. 1 to 6 p.m.

PERSONAL

HAIR, MOLES, WARTS, BIRTHmarks, skin cancers, scars, etc., removed permanently. Satisfactory glasses fitted and furnished after others have failed. Goitre removed. 35 years' experience. Dr. Elmer J. Lake, Eye, Ear, Nose, Throat, Skin

LEGAL

CUNNINGHAM & SMITH, BARRISTers and Solicitors, 79 Clarence street, Kingston. A. B. Cunningham, Cyril M. Smith.

AMBROSE SHEA, B.A., BARRISTER and Solicitor, Law office, corner of King and Brock, over Royal Bank. Money to loan. Phone 1999.

WANTED GENERAL

POSITION BY COMPETENT STENOgrapher. Experienced. Phone 1538w.

TO BUY A CANOE. APPLY AS SOON as possible, to Box M-25, Whig Office.

WANTED TO BUY FORD ROADSTER, also Ton Truck, for cash. Palmer's Garage, corner Bagot and Queen streets

FARM TO RENT, ABOUT 200 ACRES, by practical farmer; view to purchase. Frank Herring, Coleman P. O., E. Toronto.

WANTED TO BUY SMALL HOUSE with stable and 10 to 25 acres, near the city. McCann, 86 Brock street. Phone 326 or 621.

TRAVELLER WANTS FURNISHED room in private family, near Whig Office or post office; back room preferred. Apply Box O-25, Whig

SECOND-HAND UPRIGHT PIANO for cash or in part payment of new pianos and gratonolas. C. W. Lindsay Limited, 121 Princess street.

LAWN MOWERS TO GRIND. WILL call at your home and grind your lawn mower properly. Drop a card to W. Kelly, 47 Ellerbeck Street. Phone 2047w.

WANTED TO BORROW ON FIRST mortgage $4,500, will pay 7%, also $1500 on same terms on city property. Apply A. E. Purcell, 111½ Brock street. Phone 704.

AGENTS WANTED

AGENTS 500% PROFIT GOLD LETters for stores, office windows; easily applied; will not wash off; free samples. Acme Sign Co., 846 N. Wells, Chicago, Ill.

MEN AND WOMEN, NOT TO CANVASS but to travel and appoint local representatives, $1,092 and expenses guaranteed first year, with good chance to make $2,600 and expenses. State age and qualifications. Experience unnecessary. Winston Co., Dept. G., Toronto.

POSITION WANTED.

SITUATION WANTED AS HOUSEkeeper, in working class home; steady and reliable. Apply Box D-20, Whig Office.

MISS MADGE EDGAR, PUBLIC Stenographer, Stencil and Mimeograph work done. White's Insurance Office, 239 Bagot Street. Phone 321.

TEACHERS WANTED.

QUALIFIED TEACHER, PUBLIC School Section No. 4, Wolfe Island. Duties to commence May 1st. Apply Geo. A. Rattray, Wolfe Island.

TAILORING.

GET YOUR SPRING AND SUMMER suits cleaned and repaired now. Repairing and pressing done promptly. All work guaranteed. W. Robertson, 273 Bagot street, near Princess Street.

PIANO TUNING.

PIANO TUNING AND REGULATING. Tom McCormack, phone 1792W.

FINANCIAL

STRANGE & STRANGE, INSURANCE agents; established in 1860; only the most reliable companies represented. Office 95 Clarence street, opposite the post office.

FRONTENAC LOAN AND INVESTment Society; incorporated 1861. President, W. F. Nickle, K.C.; vice-president, A. B. Cunningham. Money issued on city and farm properties, municipal and county debentures; mortgages purchased; investment bonds for sale; deposits received and interest allowed. R. C. Cartwright, manager, 37 Clarence street, Kingston.

CARTING.

IF YOU ARE MOVING THIS SPRING place your order with us now; general carting, ashes moved, etc. Charles Andre, corner of Bagot and Charles Street. Phone 1849F.

DENTAL.

DR. A. E. KNAPP, DENTIST, 258 PRINcess Street. Office now open for business.

DRS. SPARKS AND SPARKS, DENtists, 159 Wellington street, over Carnovsky's. Phone 346.

DR. RUPERT P. MILLAN, DENTIST, 84 Princess Street. Phone 1850. Open evenings by appointment.

DR. AYKROYD, DENTIST, HAS RESumed practice at 92 Princess St., over Bank of Nova Scotia. Phone 1602J.

COAL
JAS. SWIFT & CO. LTD.
FOOT OF JOHNSON ST.

DAVIS

Have you ever heard of this name? If not, now is the time to get acquainted. Visitour place when your auto is just working "rotten," and let us show you what good stuff the thing is really made of. It's all in knowing how. Come soon.

East End of Wellington St.

Quebec Heaters
No. 5, $10.00. No. 6, $12.00
Best Stove for Garage or work shop. Cooks and other Stoves as well.
J. TURK Phone 750

Auction Sales
I am the best auctioneer in Kingston. Make me prove it.
BEDFORD The Auctioneer,
Phone 1721 or 1428.

If you can't whistle and work at the same time, don't whistle.

A spasmotic religion is not the kind that counts for helpfulness.

FOUND

CHILD'S KID GLOVE ON ALbert street, between Princess and Mack streets. Owner may have same at 314 Albert St.

CROSS BELONGING TO A ROSary on Sunday. Owner may have same at this office.

ON APRIL THE 18th, A CAR LIcense, No. 146-291, between Hartington and Verona. Owner may have same by calling at Jos. Wilkins & Son, Verona, Ont.

LARGE BUNCH OF KEYS, THE owner may have same at McKelvey & Birch Ltd.

FOUND ARTICLES ADVERTISED FREE.

Anyone finding anything and wishing to reach the owner may do so by reporting the facts to The British Whig. The advertisement will be printed in this column free of charge.

"Found articles" does not include lost dogs, cattle, horses, etc. These, if lost, may be advertised for in the "Lost" column.

LOST OR STOLEN.

NO. 11627 MASSEY SILVER RIBBON Bicycle from opposite the Garden Dance Hall, Brock street, Wednesday evening. Kindly return to 21 Chatham Street.

LOST, STRAYED OR STOLEN.

FROM 154 KING STREET, EVENING of April 25th; large black and tan puppy dog. Reward for return to above address.

$10 REWARD

For information leading to prosecution of party harboring my Boston terrier; female, tan color, white markings. P. M. Lawless, Barber, Montreal street.

LOST.

PERSIAN LAMB COLLAR OFF C. P. R. train at Tichborne. Finder please return to Mrs. John Allen, Sharbot Lake.

THURSDAY, BETWEEN KINGSTON and Cataraqui Cemetery, the bottom of a nickle hearse lamp. Finder please return to James Reid and receive reward.

BROOCH SET WITH PEARLS AND chips, Sunday afternoon, on Johnson, Wellington, Princess and Frontenac streets. Reward for return to 149 Frontenac street, or phone 18.

NEAR RAGLAN ROAD, PURSE CONtaining pass (C.P.R.) Verona to Kingston, pair of pearl earrings, $10, and $1.00 bill, and some change—pure black with strap on back. Reward. Finder leave at Whig Office.

FOR SALE.

WICKER BABY CARRIAGE IN GOOD condition. Apply 46 Upper William Street.

AN OLD FASHIONED DINING ROOM sideboard; length 5 ft. 6 inches; also chest of drawers. 327 Division Street.

WE SELL AND BUY ALL KINDS OF musical instruments, also clothing and furniture. Call and get our prices. L. Routbard, 289 Princess street. Phone 1723.

TWO BRICK HOUSES, 93 AND 95 north side of William Street, hot water furnace, gas and electric light. Apply to W. H. Sullivan, 36 Clarence Street.

A FRAME HOUSE, COLLINGWOOD street; eight rooms; furnace; W. C.; electric light; gas; lot 72 x 120. Cheap for cash sale. Apply Box D-16, Whig Office.

WINCHESTER PUMP GUN, 12 GAUGE in first class condition; also one diamond Hawaii Guitar. Call at 169 Bagot Street west, between 7 and 8 p.m.

SCHOONER "BERTHA CALKINS," carrying capacity 500 net tons. Can be inspected at Picton, Ontario. Further particulars and price on application. T. L. VanDusen, Picton, Ont.

SPECIAL OFFER—PURE BRED BARred Rock eggs for hatching from Cobourg and Guelph strain; worth $3 a setting; reduced for this month to $1. Orders left at Gilbert's Grocery will be looked after.

RELIABLE USED CARS BOUGHT AND SOLD
Big Bargains in Used Cars—Smashing Reductions.
Exchanges made. Terms arranged.
GEO. A. PALMER
Corner Bagot and Queen

SETTING EGGS FROM DUBERRY'S, second to none, Barred Plymouth Rocks. Individual matings, exhibition strain. $2 to $4 per setting. 15 eggs. Charles Duberry, 53 Beverly Street.

BARGAINS IN FURNITURE, ETC. Sideboards, $9.00, $12.00, $18.00. Camp cots, springs and new mattress $8.50.
Two Victor Gramaphones, large size, $22.00 and $45.00.
Cook Stoves, coal or wood, $10 to $35.
4 piece Mahogany parlor suite $30.
A number of dishes 5 cents each.
LESSER'S ANTIQUE SHOP
We buy all kinds of Furniture.
Phone 1045w. 507 Princess Street.

ALL UNCALLED FOR SUITS AND overcoats from our thirty branches throughout Canada, will be sold at $14.00 each. Odd trousers $3.95. Odd vests $1.50. In many cases this price is less than one-third their actual value. Merchants buy these goods for re-sale to their customers. Wise men will buy two or three suits and an overcoat at this price. For sale at our store only. English & Scotch Woollen Company, 79 Princess Street.

BATEMAN'S REAL ESTATE.
FOR SALE

$750—FOR SALE—BUILDING LOTS ON Alwington Avenue; good location.

$1900—FRAME BUNGALOW; NEW; north end; 4 rooms; B. and C. Lot 33x132; for immediate possession.

$2000—FRAME HOUSE; 11 ROOMS; about an acre of land; suitable for summer boarders; near Westport.

$2,200—FRAME HOUSE; 4 ROOMS; B. and C.; electric lights and furnace; good cellar.

$5,000—BRICK SEMI-DETACHED; 8 rooms; B. and C.; hot air; gas; garage.

VICTORY BONDS FOR SALE, MONEY to Loan.

FARMS—SEVERAL GOOD FARMS FOR sale.

TO LET
TWO LARGE GARDEN LOTS.

G. A. BATEMAN,
159 Wellington Street, Kingston.

FOR SALE

AWNINGS, TENTS, FLAGS, CANOES. Phone 436. F. W. Cooke.

SMALL STRONG STEEL SAVINGS banks. $1.00 each. Mills Co., 79 Clarence St.

BUILDING LOT, LIVINGSTON AVE., near King street— 33x132—$325. Phone 621.

BUILDING LOT, ALFRED STREET near Exhibition grounds—33x100—$150. Phone 326.

FIVE PASSENGER MAXWELL TOURing car in good condition. Apply after 6 p.m. at 256 Barrie Street.

FIVE FOOT SHOW CASE, JONES Bros. make. Apply Prince of Wales Lunch, 191 Princess street.

60 CHICK CHATHAM BROODER. APply Baldwin, House of Industry, 362 Montreal street. Phone 56.

EGGS FOR HATCHING FROM PURE bred Barred Rocks and White Wyandottes; excellent layers. $2.00 for 15. John Potter, Portsmouth.

BIG SALE OF TIRES FOR THIS week only—500 Bicycle Tires on sale at George Muller's Bicycle Works, 371-375 King street.

GENUINE GRAPHONOLA AND TEN selections, your own choice, $42.50. Terms $4 cash, $5 per month. C. W. Lindsay, Limited, 121 Princess St.

PURE BRED WHITE WYANDOTTE eggs, Martin's Dorcas strain, $3.00 to $5.00 for 15. Also 60 egg Chatham Incubator. J. Turner, Portsmouth.

DROP HEAD SINGER SEWING MAchine; good as new; $25.00. Oak kitchen table, $3.50. Students tables, $1.50 each. Apply 203 Colborne Street.

SECOND-HAND ROWBOAT, 17 FT. long; in good order, with a pair of oars and backboards. Cheap for cash. Can be seen at Knapp's boat shop, Barriefield.

PURE BRED BARRED ROCK AND White Wyandotte Baby Chickens, 40c. each. Hatching eggs from prize winners, $3 to $5 per 15. Joseph White, phone 2301 r. 4, Portsmouth, Ont.

$3,500 WILL BUY A SEVEN ROOM single frame, electric lights; gas for cooking, Johnson street. $1,300 cash. Balance on time. R. Chas. Bell, 130 Clarence Street.

NINE ROOMED BRICK HOUSE ON Rideau street; electric lights; gas; all improvements; hot water furnace; hardwood floors downstairs. Garage. Apply Box F-21, Whig, or P. O. Box 225.

TWO PURE BRED JERSEY COWS, high class and winners at the Kingston Industrial Exhibition. Inspection invited. Newly freshened. Apply in the evennig. J. M. Anderson, Barriefield, Ont.

IMMEDIATE POSSESSION OF LARGE well-built stone residence, 93 Earl Street. Interior just painted and decorated; 12 rooms. Open fire grates. For inspection, apply to J. Gilbert, 194 Barrie Street.

CITY LOT, 69 FEET FRONTAGE; 117 feet deep; for cash $225.00. Also incubator, 140 egg, and two brooders; hot water heated. Only used once. Lawson, 243 Concession St., near Victoria Street.

THREE BEST KINDS EVER-BEARING Strawberry plants. Suburb, Progressive and Americus, $3.00 per hundred. Mail orders filled promptly. Phone 1910J. S. McCormack, 86 Collingwood street.

PRIVATE SALE, WOLFE ISLAND—Dr. Sauriol announces private sale of all furniture, steel range, new Quebec heater, carpets, bookcase, doctor's chair, office table, office chair, bedsteads, dining room suite, etc.

PRIVATE SALE OF HOUSEHOLD EFfects, including handsome sideboard, made of quarter-cut oak, Wilton rug, oak desk, walnut bedroom suite, oak bedroom suite, easy chair, walnut frame, 1 spiral coil mattress, etc. Apply 346 Albert Street.

PRIVATE SALE OF HIGH-GRADE furniture at Dr. E. L. Stone's, 233 Brock Street, 4 piece walnut bedroom suite, 9 piece walnut dining room suite; Clark jewel gas range and tank heater; some ordinary tables, chairs, etc. Wednesday, Thursday and Friday afternoons.

1 McLaughlin Top Buggy, with steel tires and auto back; almost new.
1 Ice Cream Wagon and Harness.
2 Ford Speedsters.
1 Seven Passenger Studemaker Car.
1 Five Passenger Gray Dort Car.
1 Seven Passenger Tudhope Car.
Apply between the hours of 5 p.m. and 9 p.m. at
169 RAGLAN ROAD

WE HAVE FOR SALE ALL KINDS OF good second hand furniture and stoves. Any person having stoves and furniture to dispose of, we will pay highest prices. J. Thompson, 333 Princess street. Phone 1900W.

CLOTH, CLOTH, CLOTH. DO YOUR women folks heed materials. In good quanties for their dresses and suits? We have thousands of yards that will be sold as low as $2.75 per yard, half regular price, in goods 54 to 56 inches wide. This is an excellent opportunity to get materials in better qualities than usually found in women's fabrics, and also take care of the children's needs. Call at our store. English & Scotch Woollen Company, 79 Princess Street.

FOR SALE

A McLaughlin Roadster, 1920 model; first class condition; only 1,500 miles. Spare tire; two bumpers; tires all good. Call at 189 Barrie street, or phone 1074w.

CARPENTERING

WHEN YOU WANT THE CARPENTER see James Selby, Contractor, 212 University Avenue. Phone 1898W.

FURNITURE FINISHING

CALL OR DROP A CARD TO W. DRISCOLL 22 John street

PAINTING AND PAPER HANGING

PAINTING AND DECORATING, J. H. Janeway, 37 Cherry Street. Phone 2126w.

WHEN WANTING PAINTING OR Paperhanging done, drop a card to A. Mountcet, 34 Arch street.

PAINTING AND PAPER HANGING rooms and halls low prices; paper furnished. Work guaranteed satisfactory. Drop a card or call H. B. Rowley, 138 Bay street.

HENRY WARD & SON, PAINTERS, Paper hangers and interior decorators. Now is the time to have your interior decorated. Phone 1867J.

PAINTING AND PAPER HANGING—J. Flanagan, Painter and Decorator. Estimates freely given. Metallic gold letters for store and office windows. 247 Montreal street Phone 1432.

FOR SALE

AWNINGS, TENTS, FLAGS, CANOES. Phone 436. F. W. Cooke.

SMALL STRONG STEEL SAVINGS banks. $1.00 each. Mills Co., 79 Clarence St.

BUILDING LOT, LIVINGSTON AVE., near King street— 33x132—$325. Phone 621.

BUILDING LOT, ALFRED STREET near Exhibition grounds—33x100—$150. Phone 326.

FIVE PASSENGER MAXWELL TOURing car in good condition. Apply after 6 p.m. at 256 Barrie Street.

FIVE FOOT SHOW CASE, JONES Bros. make. Apply Prince of Wales Lunch, 191 Princess street.

60 CHICK CHATHAM BROODER. APply Baldwin, House of Industry, 362 Montreal street. Phone 56.

EGGS FOR HATCHING FROM PURE bred Barred Rocks and White Wyandottes; excellent layers. $2.00 for 15. John Potter, Portsmouth.

BIG SALE OF TIRES FOR THIS week only—500 Bicycle Tires on sale at George Muller's Bicycle Works, 371-375 King street.

GENUINE GRAPHONOLA AND TEN selections, your own choice, $42.50. Terms $4 cash, $5 per month. C. W. Lindsay, Limited, 121 Princess St.

PURE BRED WHITE WYANDOTTE eggs, Martin's Dorcas strain, $3.00 to $5.00 for 15. Also 60 egg Chatham Incubator. J. Turner, Portsmouth.

DROP HEAD SINGER SEWING MAchine; good as new; $25.00. Oak kitchen table, $3.50. Students tables, $1.50 each. Apply 203 Colborne Street.

SECOND-HAND ROWBOAT, 17 FT. long; in good order, with a pair of oars and backboards. Cheap for cash. Can be seen at Knapp's boat shop, Barriefield.

PURE BRED BARRED ROCK AND White Wyandotte Baby Chickens, 40c. each. Hatching eggs from prize winners, $3 to $5 per 15. Joseph White, phone 2301 r. 4, Portsmouth, Ont.

$3,500 WILL BUY A SEVEN ROOM single frame, electric lights; gas for cooking, Johnson street. $1,300 cash. Balance on time. R. Chas. Bell, 130 Clarence Street.

NINE ROOMED BRICK HOUSE ON Rideau street; electric lights; gas; all improvements; hot water furnace; hardwood floors downstairs. Garage. Apply Box F-21, Whig, or P. O. Box 225.

TWO PURE BRED JERSEY COWS, high class and winners at the Kingston Industrial Exhibition. Inspection invited. Newly freshened. Apply in the evennig. J. M. Anderson, Barriefield, Ont.

IMMEDIATE POSSESSION OF LARGE well-built stone residence, 93 Earl Street. Interior just painted and decorated; 12 rooms. Open fire grates. For inspection, apply to J. Gilbert, 194 Barrie Street.

CITY LOT, 69 FEET FRONTAGE; 117 feet deep; for cash $225.00. Also incubator, 140 egg, and two brooders; hot water heated. Only used once. Lawson, 243 Concession St., near Victoria Street.

THREE BEST KINDS EVER-BEARING Strawberry plants. Suburb, Progressive and Americus, $3.00 per hundred. Mail orders filled promptly. Phone 1910J. S. McCormack, 86 Collingwood street.

PRIVATE SALE, WOLFE ISLAND—Dr. Sauriol announces private sale of all furniture, steel range, new Quebec heater, carpets, bookcase, doctor's chair, office table, office chair, bedsteads, dining room suite, etc.

PRIVATE SALE OF HOUSEHOLD EFfects, including handsome sideboard, made of quarter-cut oak, Wilton rug, oak desk, walnut bedroom suite, oak bedroom suite, easy chair, walnut frame, 1 spiral coil mattress, etc. Apply 346 Albert Street.

PRIVATE SALE OF HIGH-GRADE furniture at Dr. E. L. Stone's, 233 Brock Street, 4 piece walnut bedroom suite, 9 piece walnut dining room suite; Clark jewel gas range and tank heater; some ordinary tables, chairs, etc. Wednesday, Thursday and Friday afternoons.

1 McLaughlin Top Buggy, with steel tires and auto back; almost new.
1 Ice Cream Wagon and Harness.
2 Ford Speedsters.
1 Seven Passenger Studemaker Car.
1 Five Passenger Gray Dort Car.
1 Seven Passenger Tudhope Car.
Apply between the hours of 5 p.m. and 9 p.m. at
169 RAGLAN ROAD

WE HAVE FOR SALE ALL KINDS OF good second hand furniture and stoves. Any person having stoves and furniture to dispose of, we will pay highest prices. J. Thompson, 333 Princess street. Phone 1900W.

CLOTH, CLOTH, CLOTH. DO YOUR women folks heed materials. In good quanties for their dresses and suits? We have thousands of yards that will be sold as low as $2.75 per yard, half regular price, in goods 54 to 56 inches wide. This is an excellent opportunity to get materials in better qualities than usually found in women's fabrics, and also take care of the children's needs. Call at our store. English & Scotch Woollen Company, 79 Princess Street.

FOR SALE

A McLaughlin Roadster, 1920 model; first class condition; only 1,500 miles. Spare tire; two bumpers; tires all good. Call at 189 Barrie street, or phone 1074w.

CARPENTERING

WHEN YOU WANT THE CARPENTER see James Selby, Contractor, 212 University Avenue. Phone 1898W.

FURNITURE FINISHING

CALL OR DROP A CARD TO W. DRISCOLL 22 John street

PAINTING AND PAPER HANGING

PAINTING AND DECORATING, J. H. Janeway, 37 Cherry Street. Phone 2126w.

WHEN WANTING PAINTING OR Paperhanging done, drop a card to A. Mountcet, 34 Arch street.

PAINTING AND PAPER HANGING rooms and halls low prices; paper furnished. Work guaranteed satisfactory. Drop a card or call H. B. Rowley, 138 Bay street.

HENRY WARD & SON, PAINTERS, Paper hangers and interior decorators. Now is the time to have your interior decorated. Phone 1867J.

PAINTING AND PAPER HANGING—J. Flanagan, Painter and Decorator. Estimates freely given. Metallic gold letters for store and office windows. 247 Montreal street Phone 1432.

GRIFFIN'S
To-day, Tuesday, Wednesday
"THE WHIP"
300 mighty colossal, impressive thrills. Wonderfully beautiful scenes.
Griffin Concert Orchestra 10 pieces
Overture ..... Martha
ELSIE ADDISON,
The girl with the double voice.
Two reel Mack Sennett Comedy.
Coming Thursday—Murray's Dogs, 15.

ALLEN Supreme in Photoplays and Music!
NOW PLAYING!
REX BEACH'S
Thundering Drama
"The Silver Horde"
The Grasping Fingers of Wall Street Greed—The Courage and Might of Strong Men Fighting for Fortune and a Woman's Love
Overture ..... "Bohemian Girl"
ALLEN PREMIER ORCHESTRA
Sid Hoffman, Directing

LAND SURVEYOR

F. F. MILLER, B.Ap., Sc., C.E., O.L.S., D.L.S., M.E.I.C., Napanee, Ont. Ontario Land Surveyor. Kingston Office, Walkem & Walkem, 93 Clarence street.

FANCY GOODS.

HEMSTITCHING, ACCORDION PLEATing, Braiding, Knife Pleating, hand-made waists and lingerie at reasonable prices. E. Abigal Card, 179½ Wellington Stiget, Kingston parlor over Mrs. Potters' Art Shop.

UPHOLSTERING.

CALL OR DROP A CARD TO W. J. Gavine, upholsterer, 216 Bagot st.

FOR W. HAROLD FOR YOUR UPholstering and general repairing. Leave orders at or drop a card to 194 Clergy street.

COVERED BUTTONS MADE TO ORder in all popular shapes and sizes. Upholstering and repairing done. E. J. Goodridge, 244 University Avenue.

FURNITURE REPAIRED AND FINished; guns, gramaphones, etc. repaired promptly and guaranteed. Stanton & Sheth, 55 Princess St., (next door piano factory).

TO LET.

GARAGE, KING OR GORE STREETS. J. S. R. McCann, phone 326 or 621.

FURNISHED HOUSE TO LET; DESIRable location. Apply by phone, 1051.

THREE UNFURNISHED ROOMS FOR light housekeeping. Apply 59 Plum Street. Phone 2126J.

TWO PARTLY FURNISHED ROOMS, for light housekeeping. Possession at once. Phone 1298w.

STABLES AND SHEDS ON CORNER of Wellington and Barrack Street, by May 1st. Apply 31 Rideau St.

LARGE LODGE ROOMS, 25 x 130 ft., over King Edward; possession May 1st. Apply 169 Princess Street.

FIRST CLASS ROOMS AND BOARD; all improvements, centrally located. Apply 243 Brock Street.

STORAGE FOR FURNITURE AND merchandise, clean and dry. McCann, 86 Brock Street. Phone 326 or 621.

A NINE ROOMED STONE HOUSE, 140 Montreal St., all improvements. Phone 1099 ring 3. Vacant April 1st.

SEVEN ROOMED HOUSE ON CONCESsion street. Possession May 1st For information apply W. A. Smith, 106 Victoria Street.

SMALL FRAME HOUSE AT KINGSTON Junction, shed and garden; immediate possession; or May 1st. Apply 144 Hickson Avenue.

A NICELY FURNISHED BED-SITTING room on bathroom floor for business or professional man. Apply 28 Wellington Street.

100 ACRES, PART FOR PASTURE and part to work on shares; near Westerook. Would let separately. Apply Geo. Hyland, 134 Union St.

STORAGE FOR FURNITURE, CLEAN, dry, airy rooms, your own lock and key. Frost's City Storage, 299-301 Queen street. Phone 328, res. 959W.

TWO FRONT ROOMS—BEDROOM AND kitchenette; furnished; gas and electricity; west end. $4.00 per week. Apply Box N-25, Whig Office.

FIVE-ROOM APARTMENT; ALL CONveniences; possession June 1st. Sydenham Apartments, Brock Street opposite Sydenham. Phone 652J.

TWO FRONT APARTMENTS, ESPEcially furnished for light housekeeping; gas for cooking and light, at the Pioneer Apartments, 212 and 214 Division street. Phone 1434w.

TO RENT, 69 QUEEN STREET; LARGE yard; stables and sheds; also at rear of 185 Queen; large barn; suitable for garage and stables. Apply 185 Queen Street.

TWO FLATS ON BARRIE STREET, near Princess; suitable for dental parlors, offices or living apartments. Will alter to suit tenants. Also dwelling on Montreal street I. Cohen & Co.

TWO OR THREE UNFURNISHED rooms; suitable for light housekeeping; electric lights; hot water heating; gas for cooking; verandah. Apply 369 Bagot street, two blocks from Princess Street.

FOUR ROOM APARTMENT, HARDwood floors, electric light, gas stove, heater, refrigerator, modern in every way. Rent $60.00 per month. Apply to White's Insurance Office, 239 Bagot Street.

FLAT IN "THE WELLINGTON," 134 Wellington street; six rooms and bath; heated; electric fixtures; gas range; two gas grates; generator; laundry tubs; hardwood floors; covered balcony 18'x20'. Possession May 1st or June 1st. Phone 1748J.

MEDICAL.

DR. C. H. ELLIOTT, 362 BROCK ST.

GRAND—To-night & Wed.
Matinee 2.30. Evening 7.30.
William Fox PRESENTS
"BLIND WIVES"
A powerful photodrama taken from the famous stage play "MY LADY'S DRESS"
PRICES—Matinee: Children, 15c.; Adults .....25c.
Evening—Ground Floor, 35c.; Balcony, 25c.
(Admission Price Includes Tax)

STRAND FIRST IN ALL NOW PLAYING
COMING THURS., FRI., SATURDAY WM. S. HART in "THE CRADLE OF COURAGE"
All Next Week CHARLIE CHAPLIN in "THE KID"
BEBE DANIELS in "OH! LADY LADY"
Presented With a Most Beautiful Prolog.
MACK SENNETT COMEDY Latest News
CONCERT BY THE FAMOUS STRAND ORCHESTRA
SPECIAL HALF HOUR DRAMA TOPICS

FOR SALE

MACDONNELL STREET—Small frame house; barn; hen house; water and sewer. Lot 50x120. Easy terms. Price $1,200.

YORK STREET—Brick dwelling; 9 rooms; 5 bedrooms; lights and gas for cooking; 3 piece bath; garage. Price $4,000.

MONTREAL STREET— Brick house; 7 rooms; electric light, gas for cooking; furnace; good cellar; storm windows and doors; large lot. Price $4,350.

THE J. K. CARROLL AGENCY
Phone 68 and 874w. - 56 Brock Street

Notice to Creditors

In the Matter of the Estate of John P. Coady, Late of the City of Kingston, in the County of Frontenac, Boilermaker, Deceased.

NOTICE IS HEREBY GIVEN, pursuant to R. S. O. Cap. 121, Sec. 56, that all creditors and others having claims against the estate of said John P. Coady, who died on or about the 19th day of June, 1919, are required on or before the 20th day of April, 1921, to deliver to T. J. Rigney, 89 Clarence Street, Kingston, Solicitor for the Administratrix of said estate, their names and addresses and full particulars of their claims and of the securities, if any, held by them, and that after said last mentioned date, Administratrix will proceed to distribute the assets of the deceased among the persons entitled thereto, having regard to those claims only of which she shall then have had notice, and that she will not be liable for any part of said assets to any person of whose claim she shall not have had notice at the time of such distribution.

T. J. RIGNEY,
Administratrix's Solicitor.
Kingston, April 11th, 1921.

Auction Sale

191 Brock Street, Wednesday, April 27th, 10 a.m.

Walnut parlor suite; handsome mahogany over-mantel; fancy tables; easy chairs; rugs; carpets; davenports; rockers; extension tables; dining chairs; hall rack; curtains; oak and other bedroom suites; odd dressers, wardrobes; linen cupboards; feather beds; toilette sets; china; crockery; glassware; cutlery; Souvenir range; kitchen utensils; gem jars, etc.

ALLEN, the Auctioneer.
Telephone 252.

AUCTION SALE
Wednesday, April 27th, at 1.30 p.m. at 90 Earl Street.

Walnut parlor set; walnut tables; massive oak chairs and rockers; Brussels carpet; walnut book case; set of Dicken's works; an elaborate library; dining table (extension); sideboard; crockery; glassware; china; pictures; curtains; blinds; oilcloth; linoleum; hall heater; steel range; gas fixtures; bedroom suite; kitchen table; hall rack; Brussels stair carpet and numerous other articles.

BEDFORD, the Auctioneer.
Phone 1721.

AUCTION SALE

Furniture, 87 Johnson Street, Thursday, April 28th, 1.30 p.m.

Fumed oak davenport and chairs; library table; oak bookcase and secretary combined; Walnut centre table, congoleum rug; pictures; easy chairs and rockers; drop-head Singer machine; drop-leaf table; linoleum; dining chairs; iron beds; odd dressers; happy Thought range; cold blast heater; crockery; glass and kitchen ware.

ALLEN, the Auctioneer.
Telephone 252.

DANCING LESSONS
Every Night
AT GARDEN HALL
Hours 7 p.m. to 9 p.m.
All the Latest Dances
MRS. S. COHEN 111 BROCK ST.
Hall Phone 357 - Residence 1878

When You Eat
Let It Be the Best.
Ask for
GOLD BOND
CANNED TOMATOES, CORN and PEAS
AT ALL GROCERS

FARMS FOR SALE

100 ACRES, 85 WORK LAND; BALance pasture and wood; soil clay loam; good stone dwelling; barn No. 1, 50x60; No. 2, 30x40; hog pen; hen house; township Pittsburg; 4 miles to Kingston.—$9000.

110 ACRES; ALL GOOD WORK LAND; frame house; barn; hog pen; hen house; drive house; Wolfe Island.—$4500.

175 ACRES, 135 WORK LAND; BALance pasture and maple bush; stone dwelling; cellar; cistern; furnace and bath; 3 barns; silo; hog pen; hen house; machine house; Township Storrington. 8 miles to Kingston.

5 ACRES FRAME DWELLING; BARN; hog pen; hen house; on provincial highway; 7 miles to Kingston. $1,300. Building alone worth more than price asked.

Many others to choose from. Come in and list your farms with us.

Phone 704.

TRUMPOUR & LOYST
111½ Brock Street. Phone 704 or 1441w.

ARCHITECT

POWER, SON AND DREVER, ARCHItects, Merchants Bank Chambers, corner of Brock and Wellington streets.

SIGNS

SIGNS OF ALL KINDS, GLASS, WOOD, etc., large or small, guaranteed XX gold leaf; posters, showcards, etc. artistically written and designed by Shaw, at 205 Princess Street, Kingston.

ATTEMPT OF RAILWAYMEN TO STARVE BRITAIN

Union Instructs Its Members Not to Handle Any Coal Whatever.

London, April 26.—The National Union of Railwaymen has instructed its members not to handle coal from country sidings or from overseas, Sir Eric Geddes announced in the commons to-day. He characterized the order as a grave step.

Such coal, the minister said, was absolutely necessary to the life of the community, as it was needed to provide a fair minimum for household use and to continue essential public utilities, such as gas, electricity and transport. To prevent the delivery of such coal, Sir Eric declared, was an attempt to starve the nation, and no government could allow itself to be so coerced.

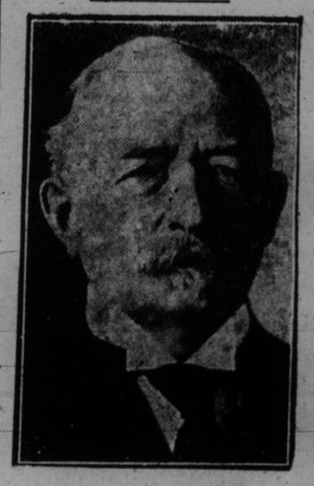

LORD SHAUGHNESSY
former president of the C.P.R. who has made an important proposal to Premier Meighen for solution of Canada's railway problems.

GETS $3,500 DAMAGES OVER AN AUTO TRAGEDY

Dr. Robertson, Belleville, Comes to Agreement With the C.P.R.

A C.P.R. train, on the Kingston road, Thurloy township, struck an auto carrying Dr. and Mrs. J. J. Robertson, Belleville, and Mrs. Robertson died of her injuries. The husband was hurt, too, and the motor car wrecked. Under Monday's consent judgment, at Osgoode, Dr. Robertson receives $2,500, including $1,500 for the auto, and three children get the remaining $1,000. The total paid by the C.P.R. is $3,500.

Mrs. Robertson was formerly Miss Macdowell, Kingston.

EPW