

# Seventy Years of Progress In a Big Canadian Plant

The Canadian Locomotive Co., Limited, started business in 1850, and has been successfully operated under various managements to the present day.

The view of the plant shown gives a good idea of its extent.

The Company is Canadian from the ground up, and the names of the directors and executive give guarantee of sound business-like management.

Recent Locomotives built for Domestic Service  
Canadian National Railways

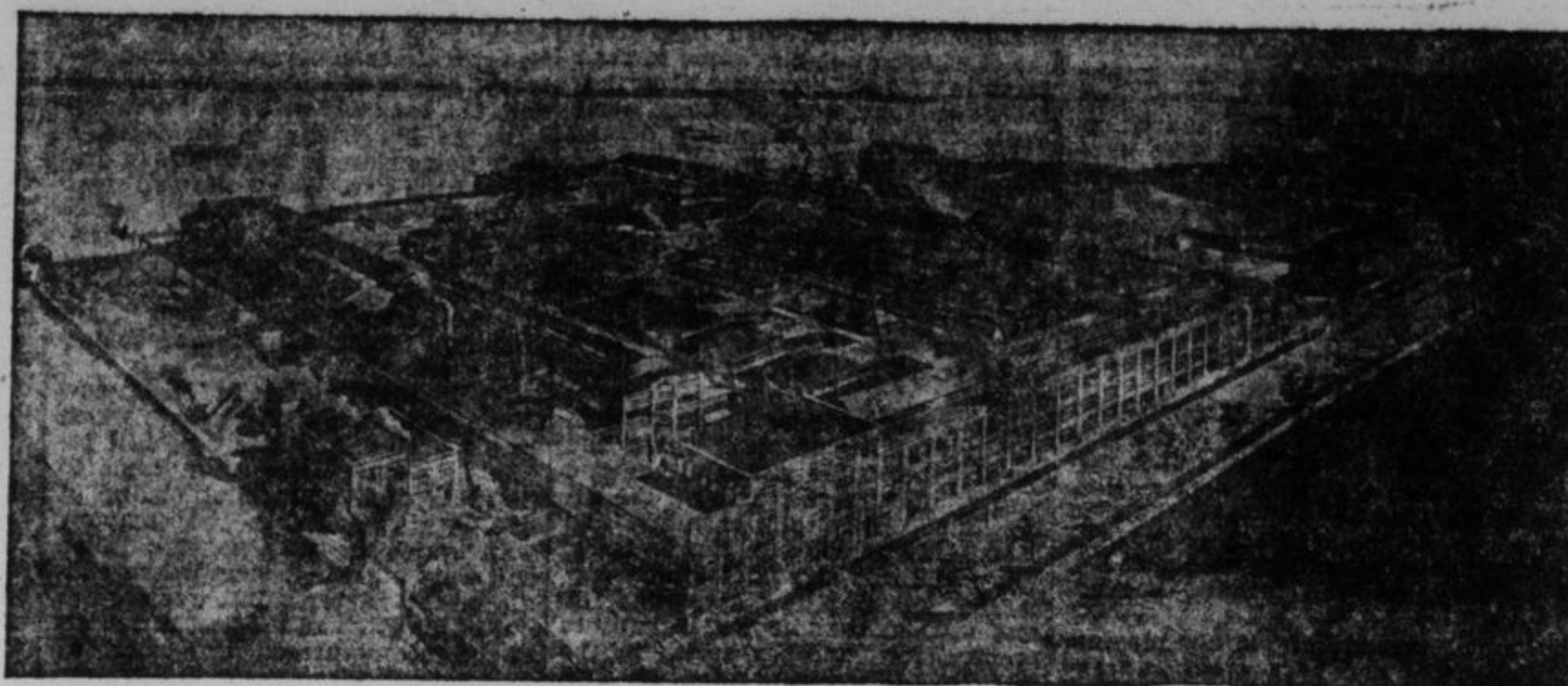

Bird's-eye View of Company's Plant at Kingston, Ontario

The Products of the Canadian Locomotive Company, Limited, include all kinds of Steam Locomotives for Passenger, Freight and Switching Service, both for Domestic, Foreign and Industrial Works.

Repairs for our locomotives are given every attention and prompt service.

We have long experience, expert workmen, efficient management and expert designers.

Locomotives built recently for Foreign Service



Pacific Type—23½" x 28" Cylinders, 73" Driving Wheels  
249,500 lbs. in Working Order.

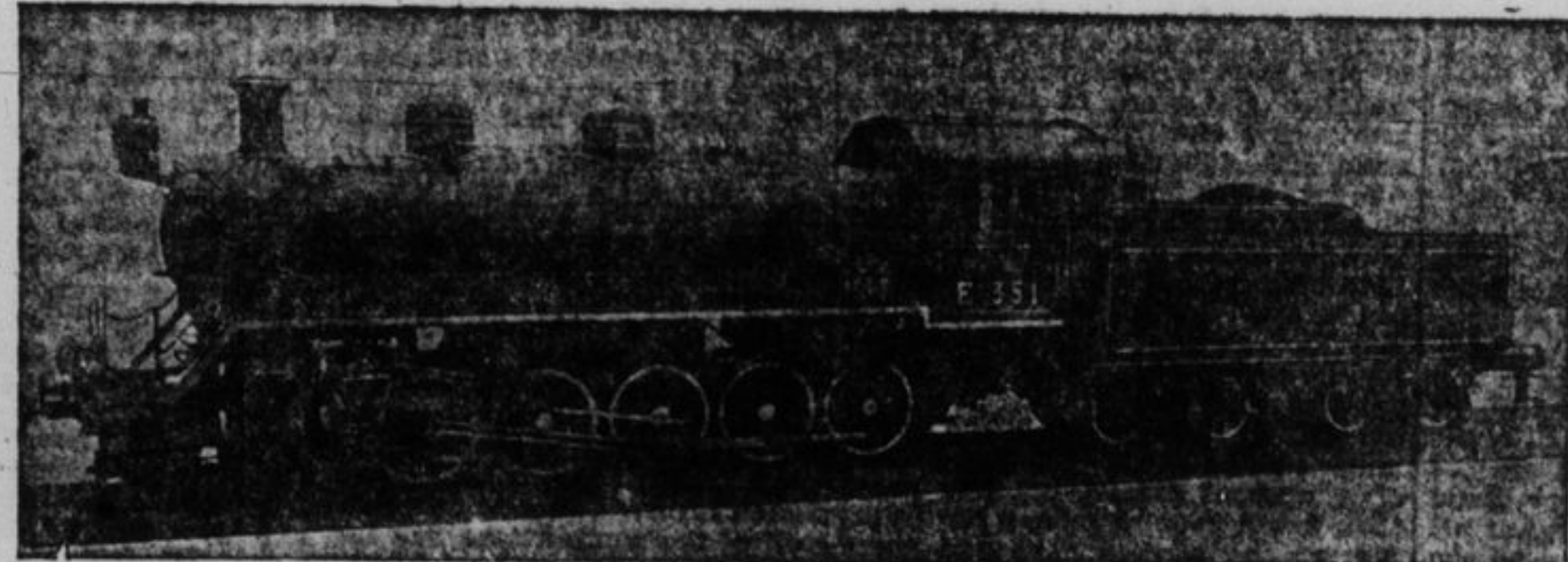

RUSSIAN STATE RAILWAY  
DECAPOD TYPE—25" x 28" Cylinders, 52" Driving Wheels  
192,000 lbs. in Working Order.

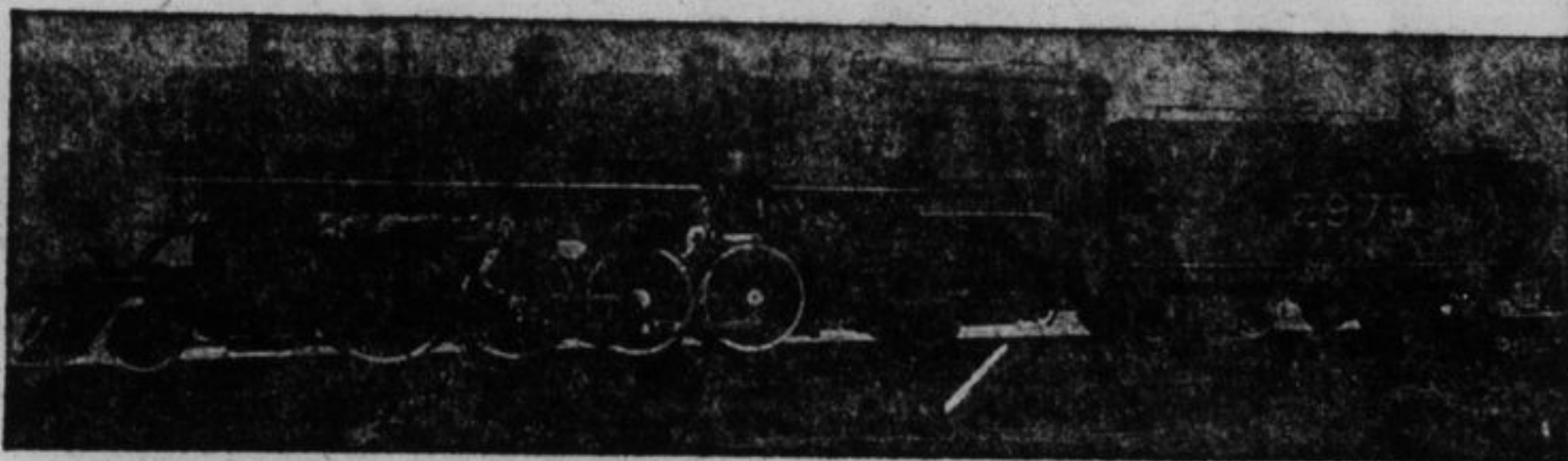

MIKADO TYPE—27" x 30" Cylinders, 63" Driving Wheels  
280,800 lbs. in Working Order.



BRITISH GOVERNMENT  
CONSOLIDATION TYPE—21" x 28" Cylinders, 56" Driving  
Wheels. 159,000 lbs. in Working Order.

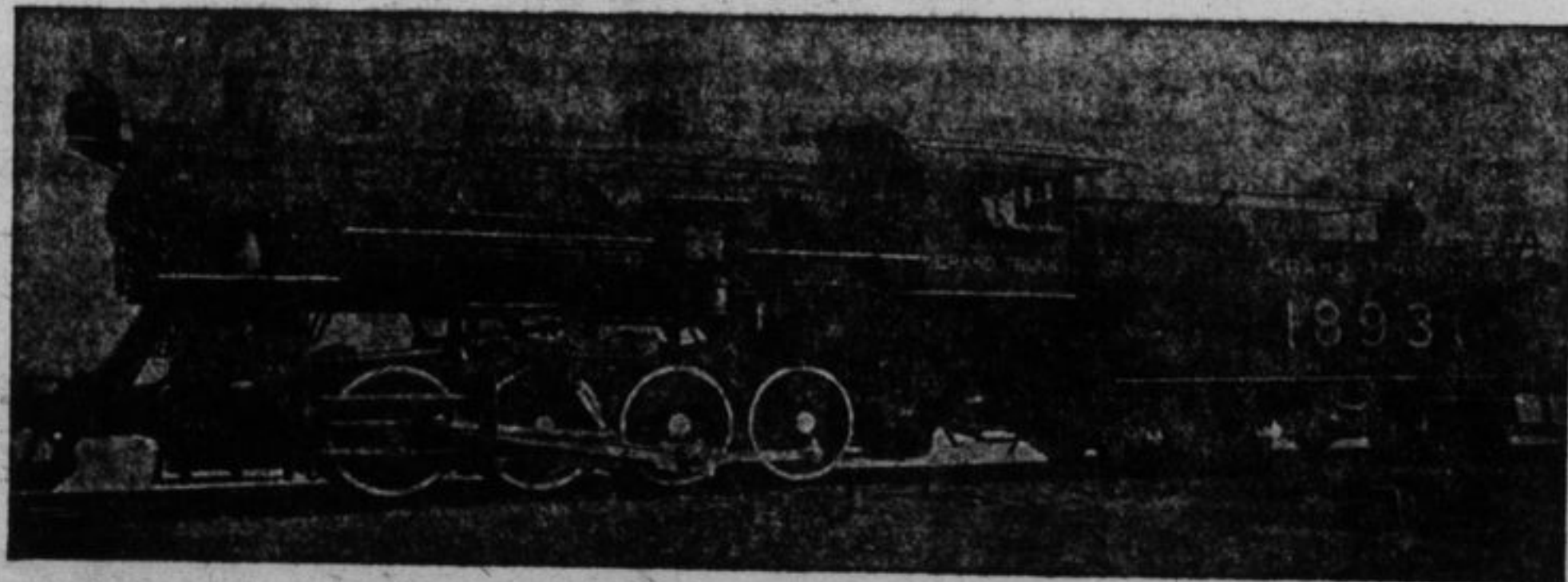

SWITCHING TYPE—26" x 30" Cylinders, 56" Driving Wheels  
242,750 lbs. in Working Order.

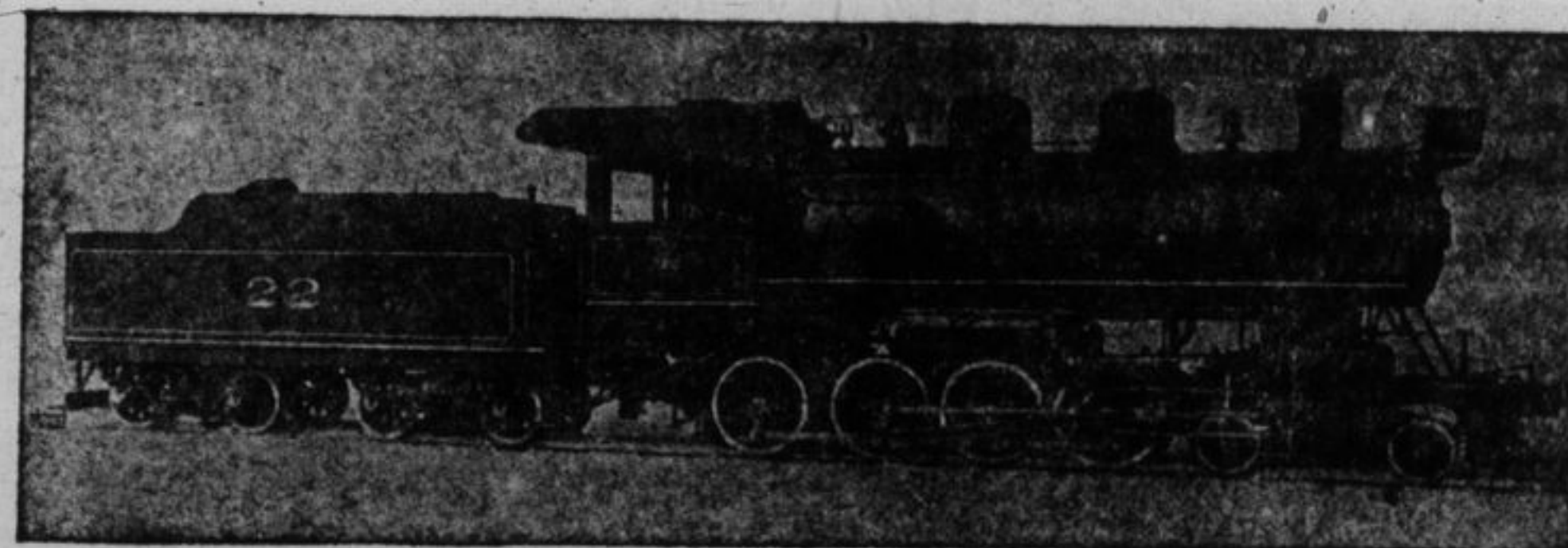

JAMAICA GOVERNMENT RAILWAYS  
12-WHEEL TYPE—19" x 26" Cylinders, 46" Driving Wheels  
137,500 lbs. in Working Order.

**DIRECTORS**

- Aemilius Jarvis, Esq.
- Robert Hobson, Esq.
- Warren Y. Soper, Esq.
- John L. Whiting, K.C.
- James Carruthers, Esq.
- M. J. Haney, C.E.
- F. G. Wallace, Esq.
- Wm. Casey, Esq.
- Wm. Harty, Jr., Esq.

## CANADIAN LOCOMOTIVE COMPANY, LIMITED

Head Office and Plant

KINGSTON, ONTARIO, CANADA

**EXECUTIVE OFFICERS**

- F. G. Wallace, President
- John L. Whiting, Vice-President
- Wm. Casey, Vice-President and General Manager
- Aemilius Jarvis, Chairman of the Board
- Wm. Harty, Secretary and Sales Manager
- J. H. Birkett, Treasurer.