Best's Branch

For Dr. Hickey's Speedy Cure For Coughs and Colds.

Baby Foods,
Hand Lotions,
Cold Creams,
Face Powders, Talcum Powders,
Cameras, Films and Supplies,
Pins, Needles and Thread.
Chocolate, Etc.

BEST'S BRANCH

The Handy Shop. Phone 2018.

Large Assortment of Hudson Seal Coats and Capes

W. F. GOURDIER

76-80 Brock Street.

WOOD

Sawed in Stove Lengths

BOOTH & CO.,
Phone 133
Foot West Street

12 ONLY, NURSES' WRIST

Watches Less 10%

This is a special shipment which reached us too late for Christmas.

Bracelet Style

3 at $18.00, less 10 per cent.
3 at $16.50, less 10 per cent.

Ribbon Style

3 at $16.00, less 10 per cent.
3 at $15.00, less 10 per cent.

Gold filled cases, second hands, small in size and guaranteed. These are on display in our window.

Wedding Rings, Marriage Licenses

SMITH BROS.

Jewelers

Limited

Established 1840
King Street, Kingston

THE NEW FRENCH REMEDY.
THERAPION No. 1
THERAPION No. 2
THERAPION No. 3
No. 1 for Bladder Catarrh. No. 2 for Blood & Skin Diseases. No. 3 for Chronic Weaknesses.
SOLD BY LEADING CHEMISTS. PRICE IN ENGLAND, 2/9.
DR. LECLERC Med. Co., Harvestock Rd., N.W.5, London.
SEE TRADE MARKED WORD 'THERAPION' IS ON GOVT. STAMP AFFIXED TO GENUINE PACKETS.

Ford Automobile Parts & Repairs

Our stock is well assorted with all repairs such as springs, axles, gaskets, jacks, gears, bearings, spark plugs, etc.

Make washday easier for your wife and buy a Washing Machine.

Time Saver Electric $95.00
Connor's Low Pressure Water Power $22.00
Beatty Bros. Low Pressure Water Power $20.00
New Idea Hand Power $16.00

Agents For McClary Sunshine Hot Air Furnaces

McKELVEY & BIRCH, LTD.

65-71 Brock St. :: Kingston

Rugs and floor coverings of every description. Curtains and upholstering material.

Our upholstering department will make your old furniture look like new.

Our stock is very large and our prices are "Very Right."

Victrolas and Victor Records. A very large stock of records always on hand.

T. F. HARRISON CO., LTD

Phone 90.

TO WELCOME LORD JELLICOE TO CANADA

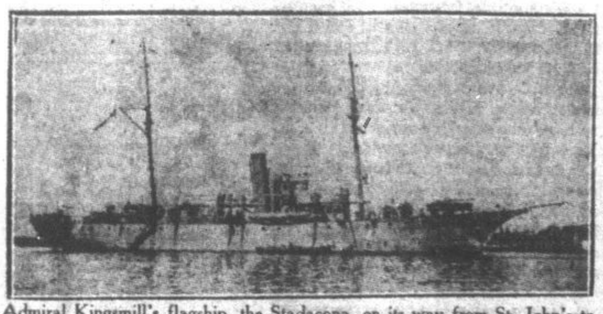

Admiral Kingsmill's flagship, the Stadacona, on its way from St. John's to Halifax to welcome the former British Admiral to Canada.

SPOKE ON LABOR PROBLEMS

G. B. NICHOLSON, M.P., OF CHAPLEAU GIVES ADDRESS.

In Queen Street Methodist Church—Selfishness At Base of All Misunderstandings and Difficulties.

G. B. Nicholson, M.P., Chapleau, spoke on the labor problems in Queen Street Methodist church on Sunday morning. The weather was unpropitious, but a goodly company was in attendance to hear him. He discussed the question with intelligence and comprehension. To his mind selfishness was at the base of all the misunderstandings and difficulties. Both capital and labor were apart because they did not rightly comprehend the functions and duties of each. Both were dependent upon the other. Capital was really the savings of the people used so as to earn interest and the industries of the country were kept going on public credit. Stop credit and ninety per cent. of the industries would stop instantly. Labor was employed in manufacturing and from their work and the skilled management returns were made on the capital invested profitable alike to manufacturer and employee.

Mr. Nicholson protested against the propoganda of pulpit, press and agitators—all due to ignorance and avarice. The warring elements, suspicious of each other, wrought great damage. They forgot the fundamentals of christianity for in them was found the guidance and direction for true relationship of man with man. Sacrifice, service, love, were all great virtues and found expression in christian lives. Mr. Nicholson also hoped for a minimum wage all over the world, thus abolishing to a marked degree competition and rivalry. He hoped for better relations, for helpful associations and rightly determined plans so that hand in hand capital and labor could move forward for the world's best interests.

Splendid solos were rendered by Mrs. T. J. H. Coleman and Joseph Hodge and a well-timed anthed by the choir. The congregational singing was hearty.

A Male Choir Sang Well.

There was a male choir in Queen street Methodist church on Sunday evening. An octette and a quartette gave splendid gospel selections and the whole choir rendered an anthem. Dr. A. B. Haffner arranged the programme. Lieut.-Col. the Rev. G. H. Williams, Toronto, chief chaplain of Ontario, preached vividly, pourtraying war scenes and the devastations in Belgium, Flanders and France. He deplored the pitiable exhibitions of men in parliament. In the face of appalling issues there was no place for recriminations.

Burning Corn Fains Go! A Safe Sure Method

You can't beat it. Time has proved it's the best yet. Takes all the sting out of a sore corn. This marvel-working remedy is Putnam's Corn Extractor. Contains no flesh eating caustics. Lifts corns out by the roots. Leaves no scar. Don't experiment with plasters or salves—they are but stop-gaps. Use Putnam's and clear off every corn you have. It's safe and won't fail, 25c at all dealers everywhere.

Canada Needs Trained Men

Never were opportunities so great. Thousands of good-paying positions are waiting in every field of endeavor for men trained to fill them.

There is a big job waiting for you in your present work or any work you choose. No matter where you live the I. C. S. will come to you. No matter what your handicaps or how small your means, we have a plan to meet your circumstances.

No matter how limited your previous education, the simply written, wonderfully illustrated I. C. S. textbooks make it easy to learn. No matter what career you may choose, some one of the 280 Courses of the I. C. S. will surely meet your needs.

For 26 years the International Correspondence Schools have been training men for bigger salaries. They can train you.

Mark and mail the coupon and find out—*it won't obligate you in the least.*

TEAR OUT HERE

INTERNATIONAL CORRESPONDENCE SCHOOLS
Dept.), 745 St. Catherine West, Montreal, Can.

Explain, without obligating me, how I can qualify for the position, or in the subject, before which I mark X.

☐ ELECTRICAL ENGINEER	☐ ADVERTISING MAN
☐ Electric Lighting	☐ Window Trimmer
☐ Electric Car Running	☐ Show Card Writer
☐ Electric Wiring	☐ Outdoor Sign Painter
☐ Telegraph Expert	☐ RAILROADER
☐ Practical Telephony	☐ Locomotive Engineer
☐ Mechanical Engineer	☐ Civil Engineer
☐ Mechanical Draftsman	☐ Surveying and Mapping
☐ SHIP DRAFTSMAN	☐ ILLUSTRATOR
☐ Machine Shop Practice	☐ DESIGNER
☐ MINE FOREMAN OR ENG'R	☐ BOOKKEEPER
☐ Boilermaker or Prospector	☐ Stenographer and Typist
☐ STATIONARY ENGINEER	☐ Cert. Public Accountant
☐ Marine Engineer	☐ Railway Accountant
☐ ARCHITECT	☐ GOOD ENGLISH
☐ Contractor and Builder	☐ Teacher
☐ Architectural Draftsman	☐ Common School Subjects
☐ Concrete Builder	☐ AGRICULTURE
☐ Structural Engineer	☐ Textile Overseer or Supt.
☐ PLUMBING AND HEATING	☐ Navigator ☐ Spanish
☐ Sheet Metal Worker	☐ Poultry Raising ☐ French
☐ CHEMICAL ENGINEER	☐ AUTOMOBILES ☐ Italian
☐ SALESMANSHIP	☐ Auto Repairing

Name _____
Occupation & Employer _____
Street and No. _____
City _____ Prov. _____

A. C. MARSHALL, CALGARY, WAS KILLED ON RAILWAY

Memorized Eye Test to Get Overseas, aand Was About to Return When Fatally Hurt.

The Calgary Albertan says: One of the saddest of the war tragedies that have been brought home to Calgarians, is that which involves the death the other day in France of Arthur Cunningham Marshall, of this city, who has been overseas for two years with the Army Service Corps. After being rejected almost half a dozen times because of defective eyesight, Pte. Marshall memorized the tests and got by. In England the deficiency was discovered by the optical experts, but on account of his gameness they let him go to France, where a few days later he was so injured in a railway accident that his legs had to be amputated and he did not recover from the shock and loss of blood.

Pte. Marshall came west twelve years ago from Kingston, Ont., where he was born, and for a time lived with his parents, Mr. and Mrs. Samuel Marshall, at Langdon. Before enlisting he was connected with the Alberta Pacific company. He was twenty-seven years of age, was unmarried, was an adherent of Wesley Methodist church, and was a member of the Calgary Tennis club and of the I.O.O.F.

Mrs. Frank Pegler, 1221 Fifth street northwest, is a sister. Another sister, Helen, is with Mrs. Pegler and another, Edna, at home.

He was one of the crowd of which Russell Morrison, Hiley McSpadden and Fred Cousens, all dead, were members.

THE ONLY CURE.

For Evils Due to Alcoholism Is Prohibition.

Rev. W. T. G. Brown preached a very effective sermon on temperance on Sunday evening in Sydenham Street Methodist church. He said that the anti-prohibitionists are making demands for moderation and asking rather for regulations to govern the traffic. They claim that people should not be coerced into being good, but, the speaker declared, people can be aided by laws to live right. The anti-prohibitionists are proposing most drastic laws against the infringement of their suggested regulations, but they have not, heretofore, made any proposals to eliminate the evils of the traffic. Mr. Brown could see no ground for compromise respecting the liquor traffic. Prohibition was the only cure for the social evils directly and indirectly due to alcoholism.

SPOKE IN ST. MARY'S.

Capt. the Rev. James Nicholson, a Returned Chaplain.

An interesting discourse was given in St. Mary's cathedral on Sunday evening by Capt. the Rev. Father James Nicholson, who recently returned from service in France. Capt. Nicholson is a young Kingston priest who won the Military Cross for bravery on the field with the 5th C.M.R. He told of many incidents that happened during his period of service with the Canadian troops, and spoke of the unity that prevailed in all matters, even spiritual. Capt. Nicholson performed the burial rites over the remains of a Protestant chaplain with whom he was associated and who died at the front.

Father Nicholson is at present attached to the archbishop's palace staff. Before he went overseas he was curate at Prescott.

Victorian Order of Nurses.

The Victorian Order of Nurses committee met in the Child Welfare Station on Friday with a good attendance. The report of the nurse showed 236 visits during February. Religious denominations: Methodists, 14; Anglicans, 4; Hebrew, 2; Baptists, 2; Presbyterians, 5; Roman Catholic, 1. Donations: Infants' clothing, Mrs. Chalmers, Mack street; clothing, Mrs. Trotter and Mrs. Davis.

The work of the nurse at the Child Welfare Station is showing the most gratifying results. Up to date 590 visits have been made to the station by mothers with their babes. The form of disease is treated at the station, but frail babes are brought to greater vigor and health by strict study of each case, and particular attention as to feeding, on which so much depends for the health of the babe.

Mothers are urged to bring their babes to the welfare station and persons interested in this splendid work are cordially invited to visit the station any Monday, Wednesday or Friday afternoons.

St. Patrick's Day.

The Weather Man served out some wet weather for St. Patrick's Day (in the morning), but the wet weather did not dampen the spirits of the Irish for the dear little shamrock and the green ribbons were much in evidence. One had not far to travel on Monday morning before finding out that it was St. Patrick's Day. Little green flags were also much in evidence.

Mr. and Mrs. S.W. Simpson, Brockville, have left to take up residence in London. Mr. and Mrs. Simpson, three years ago, lived in Kingston.

Probs: Tuesday, showery, then clearing.

Tuesday Bargain Day

Numerous bargain values not scheduled here—big buying opportunities—a little saving here—a big saving there and in the final summing up, you'll find you've made a trip well worthy of repeating upon the earliest opportunity.

Thrifty women watch our Tuesday bargain ads. It pays to be a Tuesday bargain shopper.

WOOL SERGES
500 yards of pure wool serge, full 54 inches wide, in the colors of sand, reseda, myrtle, grape, tank grey, old rose and black. Wholesale price to-day $3.50 a yard.
Tuesday **$2.48**

ROXANA CLOTH
25 yards of pure wool black Roxana cloth suitable for separate skirts, dresses, etc. Guaranteed old dye. A regular $2.00 value. **Tuesday** **$1.53**

MESSELAINE SILK
200 yards of this beautiful soft, lustrous silk offered as a special attraction. A regular $2.50 quality. **Tuesday** **$1.79**

ALL LINEN TOWELLING
A limited quantity of pure linen roller towelling, 16 inches wide. Worth 40c a yard.
Tuesday **28c**

TABLE DAMASK
Special quality table damask, full 70 inches wide, with linen finish. Worth $1.75.
Tuesday **$1.39**

WOOL SWEATERS
10 only, children's pure brushed wool sweaters in an assortment of colors. Sizes 16 to 32. Reg. prices $4.50 to $6.50.
Tuesday **$1.98**

MONARCH YARN
1000 balls of this celebrated yarn in all shades offered for to-morrow. Both the floss and down.
Tuesday . . . . . **28c and 53c**

"MILL ENDS"
500 yards of voiles, organdies, mulls, nainsooks, etc., in lengths from 1 to 6 yards. Worth 40c to 75c a yard.
Tuesday **29c**

SHEETING
200 yards of special quality twill sheeting, 2 yards wide, and worth 65c per yard.
Tuesday **53c**

BATTENBURG COVERS
20 only, large size table covers, handsome lace centres. Reg. $4.50.
Tuesday **$2.98**

KHAKI YARN
30 lbs. only, of genuine Scotch unbreakable yarn in khaki shade only. A fine, soft knitting yarn and sold reg. at $3.25 a lb.
Tuesday **$2.55**

AMERICAN GINGHAMS
1500 yards of American Ginghams in a range of patterns including stripes and plaids. Reg. 40 a yard.
Tuesday **25c**

WHITE COTTON
1000 yards of excellent quality soft white cotton, 36 inches wide and worth 25c a yard.
Tuesday . . . **5 yards for $1.00**

Steacy's - Limited

Has Done Splendid Service.

Mrs. Ambrose Small, wife of the proprietor of the Grand Opera House here, has been elected organizer for the I.O.D.E., Toronto. The Toronto Mail and Empire says her appointment is universally popular, as she displayed unusual capabilities as regent of Sir Henry Pellatt Chapter. Mrs. Small's record consists of 12 years' membership, six years' service as regent and five years on the National Executive. Since the commencement of the war she has worked night and day without any rest or vacations, and has been identified with almost every branch of patriotic endeavor. She is also a champion of child welfare.

CAN'T FIND DANDRUFF

Every bit of dandruff disappears after one or two applications of Danderine rubbed well into the scalp with the finger tips. Get a small bottle of Danderine at any drug store for a few cents and save your hair. After several applications you can't find a particle of dandruff or any falling hair, and the scalp will never itch.

BE SURE YOU HAVE A DOOR MAT THESE MUDDY DAYS

And by so doing save your carpets, your wife's temper, and get the mud off your shoes with a good door mat on which you can properly clean your feet as anyone should who respects their home. We have the kind that do the work every time.

STEVENSON & HUNTER,
Phone 53 85-87 Princess St