HER DREAMS CAME TRUE

Life Unbearable from Indigestion Health Restored by "Fruit-a-tives"

MELLE. C. GAUDREAU

Rochon P.Q., Jan. 14th, 1915.

"I suffered for many years with *terrible Indigestion and Constipation*. I became thin and miserable. I had frequent dizzy spells and became so run down that I never thought I would get well again.

A neighbor advised me to try 'Fruit-a-tives'. I did so and to the surprise of my doctor, I began to improve and *he advised me to go on with 'Fruit-a-tives'*. I continued this medicine and all my Indigestion and Constipation was relieved. I consider that I owe my life to 'Fruit-a-tives' and I want to say to those who suffer from Indigestion, Constipation or Headaches, try 'Fruit-a-tives'. *Give this lovely fruit medicine a fair chance* and you will get well the same as I did".

CORINE GAUDREAU.

50c. a box, 6 for $2.50, trial size, 25c. At all dealers or sent postpaid by Fruit-a-tives Limited, Ottawa.

How to Save Your Eyes

Try This Free Prescription

Do your eyes give you trouble? Do you already wear eyeglasses or spectacles? Thousands of people wear these "windows" who might easily dispense with them. You may be one of these, and it is your duty to save your eyes before it is too late. The eyes are neglected more than any other organ of the entire body. After you finish your day's work you sit down and rest your muscles, but how about your eyes? Do you rest them? You know you do not. You read or do something else that keeps your eyes busy; you work your eyes until you go to bed. That is why so many have strained eyes, and finally other eye troubles that threaten partial or total blindness. Eyeglasses are merely crutches; they never cure. This free prescription, which has benefitted the eyes of so many, may work equal wonders for you. Use it a short time. Would you like your eye troubles to disappear as if by magic? Try this prescription. Go to the nearest wide-awake drug store and get a bottle of Bon-Opto tablets; fill a two-ounce bottle with warm water, drop in one tablet and allow it to thoroughly dissolve. With this liquid bathe the eyes two to four times daily. Just note how quickly your eyes clear up and how soon the inflammation will disappear. Don't be afraid to use it; it is absolutely harmless. Many who are now blind might have saved their eyes had they started to care for them in time. This is a simple treatment, but marvellously effective in multitudes of cases. Now that you have been warned don't delay a day, but do what you can to save your eyes, and you are likely to thank us as long as you live for publishing this prescription. The Valmas Drug Co. of Toronto will fill the above prescription by mail, if your druggist cannot.

Geo. W. Mahood, the Kingston Druggist, will also be pleased to fill above prescription.

"Wear your Birthstone for Good Luck"

Princess Patricia Birthstone Pendant, Birthday Ring, and Gold Filled Wrist Watch

GIVEN FREE

GIRLS, it's the height of fashion now to wear beautiful jewellery with your own birthstone. What month were you born in? Tell us and obtain this exquisite Princess Patricia Birthstone Pendant and Ring, and a fashionable Wrist Watch. This lovely pendant is the very newest design, richly gold finished and embossed, and the beautifully engraved ring will have the proper setting for the month of your birth. Its chain is fully 15 inches long and fastens at the back with a safety clasp. It will delight you and all your friends. The handsome ring to match it is solid gold shell with high claw setting in the newest style. Both contain proper setting for birth month as follows:

Jan., Garnet	May, Emerald	Sep., Sapphire
Feb., Amethyst	June, Moonstone	Oct., Opal
Mar., Aquamarine	July, Ruby	Nov., Topaz
Apr., Pearl	Aug., Olivine	Dec., Turquoise

The beautiful bracelet watch is solid gold filled, has accurate and reliable movement, and patent bracelet that fits snugly over any wrist. Jewellery stores sell similar watches at $10.00 to $15.00 each.

Girls, to get all these grand presents, write to-day and get only 25 bottles of the lovely new Princess Royal Perfume to introduce among your friends at 10c. each. Six delicious colors: French Rose, Carnation, Wood Violet, etc. Everyone wants two or three bottles. They go just like hot cakes. Return our $2.50 when the perfumes are sold and you will promptly receive, all charges paid, the beautiful pendant and ring just as represented, and the handsome watch, too, you can get without selling any more goods by simply showing your grand presents to your friends and getting four of them to sell our goods as you did.

Don't delay, girls. Write to-day. We are sparing no expense to introduce this lovely perfume.

Address, THE REGAL MANUFACTURING CO. Toronto Dept. B 66 Ontario 29

HOW YOU MAY REDUCE YOUR WEIGHT

Overstoutness is a very unwelcome condition especially in the present day, when slender figures are so fashionable, and every reader of this paper has noticed the tendency of some people to put on an excessive amount of fat.

If you happen to be one of those whose weight is more than it should be, don't try to starve yourself, eat all you want, but go to your druggist and get oil of orilene in capsule form and take one with each meal.

Oil of orilene increases the oxygen-carrying power of the blood and dissolves the fatty tissue, in many cases at nearly the rate of one lb. per day. Be sure to get oil of orilene in capsule form. It is sold only in original sealed packages. Any good druggist has it, or a large size box will be sent on receipt of $1.00. Address D. J. Little Drug Co., Box 1240, Montreal, Can.

Procrastination is a banana peel that has caused the downfall of many a man.

Plays, Players And Playhouses

Blanche Bates and Bruce McRae are appearing in a comedy playlet, "The Interrupted Honeymoon."

Andrew Carnegie has consented to pose at Miami, Fla., with James Whitcomb Riley and Col. Henry Watterson for a motion picture reel.

Fire put the Tremont Theatre in Boston out of business for at least eight weeks. The sections of the house containing the stage and dressing room were destroyed.

Carlotta De Felicve has a pedgreed Scotch terrier called "Secret." She intended to call the puppy "Ella Wheeler Wilcox," whom she greatly admires, but it wasn't that kind of a dog.

Cyrill Maude, the noted English actor, submits the following bit of restaurant dialogue.

Guest: I'll have some Turkey, without Greece.

Waiter: Sorry, sir, I can't Servia.

Guest: Then I won't Roumania.

Mrs. Leslie Carter to retire at last, at Cincinnati, she said, "At the close of my performance Saturday night I will forsake the footlights forever." She has been on the stage for nearly twenty-eight years, and during most of that time played under the management of David Belasco.

Mrs. Francis Hodgson Burnett's novel, "That Lass o' Lowries," has been converted into scenario form and will be used on the screen to present Helen Ware. Because the original title of the book would not serve theatrical purposes, the photoplay will be called "Secret Love."

Vitagraph is building a new studio directly behind its old plant in Flatbush, which is the connecting link between Brooklyn and Coney Island. The new studio will be 150 feet long and 50 feet wide, or vice versa, and will contain room enough for ten directors at once, all doing their utmost.

A story that served Booth Barrett, McCullough, Edwin Forrest and practically every famous actor for three generations as a starring vehicle, "The Fool's Revenge," is being introduced for the screen. Maude Gilbert and William H. Tooker are enacting the principal characters.

Edna Wallace Hooper has come from Paris to do some acting for the movies. This is Miss Hooper's first visit to America in two years. Since the beginning of the war she has been doing what she could to help in France. She has been working in hospitals, and several times got within sound of the guns at the front.

Maude Adams will make "The Little Minister" her next New York production to follow "Peter Pan." "What Every Woman Knows" is to be the third production. In the latter plan the role of John Shand will be portrayed by Dallas Anderson, an actor well and favorably known to Broadway. His last New York appearance was in "The Critic" at the Princess theatre.

Vernon Castle has postponed the date of his sailing for England, and will again appear in New York in dances with his wife. Those whose reliability cannot be questioned are frank in stating that in all probability. Mr. Castle would never go to England to join the aviation corps of the British army, but would resume his position on the stage on this continent with his wife. However, he got some press notices out of the affair.

London Cinema palaces have added "wet matinees" to their list of daily performances. Observing managers of shilling houses have discovered that in rain or sleet weary and beddraggled pedestrians turn gratefully into the first picture-house that invites. Hence down go the shutters and on go the lights in London at the first drops of rain—forenoons or any other time not occupied by regular performances.

The Roman Catholic Church announces the following additions to its "White List" of plays: "Inside the Lines", "The White Feather," "The Show Shop", "Seven Keys to Baldpate," "The Bubble," "Under Fire," "Young America," "The Boomerang," "Rolling Stones," "Treasure Island," "Hit-the-Trail-Holiday," "Rosalind", "Our Children," "Ill-Starred Bobbie," "Abe and Mawruss," "Our Mrs. McChesney," "Hobson's Choice," "The Chief," "Our American Cousin," and 'The Road to Happiness."

Mrs. Lily Langtry, nearly forgot the title, Lady de Bathe, famous beauty, is going to perpetuate her art. She has fallen for the "Movies," and this summer will pose before the movie camera in the glaring sunlight of California. "The Jersey Lily" was the accepted Cleopatra in England many, many years ago, and so it is only natural Milady will appear on the screen in the most famous of her many plays. Mrs. Langtry may also appear in "As in a Looking Glass," in which she sobs entreats and finally poisons herself. Kitty Gordon, she of the famous back, is at present posing for the movies in this play.

E. H. Sothern will retire from the stage at the end of the present season. With Mrs. Sothern, who was Julia Marlowe, he will go to Warwickshire, England, where they will make their permanent home. Their time, said Mr. Sothern will be spent in study, "I cannot play Shakespeare without Mrs. Sothern," the actor said. "So that since her illness two years ago I have realized that the time had come to fulfil her dream of going to live in the English countryside which she loves. Last year we went house hunting in the Midlands and will settle somewhere in Warwickshire after I have completed my engagements outside New York, ending with a final production of 'If I Were King.' For two years my wife played arduous engagements of Shakespeare with me before she confessed that she was ill. Her health is all that matters to me in the world. I am resigning on that account."

"The Cinderella Man" by Edward C. Carpenter, now being played in New York, is a delightful comedy with a strong vein of whimsical humor and a wealth of romance running throughout its four well written acts. The play breathes the spirit of youthful ambition, and the most pleasing of love stories has been incorporated in the action, which is developed in at atmosphere always convincing and realistically faithful to the phase of lift it depicts. Shelley Hull acts the struggling poet, who, true to tradition, suffers privation in a garret. His handling of the lighter passages is equally as good as his lovemaking, which, is indeed sentimentally excellent. Phoebe Foster is the rich young lady with a yearning for a companionable and congenial sweetheart. She is daintiness personified and plays with a method that is at once sincere, authoritative and charming in its naturalness.

A MOTHER'S DUTY TO HER DAUGHTER

Her Health Must Be Carefully Guarded As She Approaches Womanhood.

The mother who calls to mind her own girlhood knows how urgently her daughter is likely to need help and strength in the years between early school days and womanhood. It is then that growing girls droop, become feeble, bloodless and nervous. Nature is calling for more nourishment than the blood can supply. Signs of distress are plainly evident in dull eyes, pale cheeks, weak and arching backs, fits of depression, and often a dislike for proper food. These signs mean anaemia—that is bloodlessness.

The watchful mother takes prompt steps to give her girl the new, rich, giving her Dr. Wililams Pink Pills, red blood her system calls for, by which transform weak, anaemic girls into a condition of perfect health, through the rich, new blood these pills actually make. No other medicine has ever succeeded like Dr. Williams Pink Pills, and thousands of weak, disheartened girls have proved their worth. Miss Mabel Sinclair, Cobourg, Ont., says —"About three years ago I was a very sick, nervous and run down girl. At the least excitement I would tremble and faint away, and the slightest noise would annoy me. I had severe pains about the heart, and would often take dizzy and smothering spells. I lost in weight, and the color all left my face. My mother got all sorts of medicine for me, but all failed to do me any good, and I was still going down hill. One day we read in the newspaper of a similar case cured by Dr. Williams Pink Pills, and the next time my mother went to town she got three boxes. In a short time I felt the Pills were helping me, and from that on every day they helped me more. I took altogether nine boxes, and felt like a new person. I was ready for all my meals, gained in weight; the color came back to my cheeks, and I was again enjoying perfect health, and have ever since enjoyed that blessed condition. I earnestly advise all weak girls to give Dr. Williams Pink Pills a fair trial, as I am sure they will do as much for them as they did for me."

You can get these pills from any medicine dealer or by mail at 50 cents a box or six boxes for $2.50, from The Dr. Williams Medicine Co., Brockville, Ont.

SENATOR DENOUNCES INCENDIARY CRIME.

In Senate at Washington, Which Discusses Ottawa Fire.

(Special to the Whig.)

Washington, Feb. 4.—The destruction of the Ottawa House of Parliament was denounced to-day as a wanton and barbarious and unwarranted crime of incendiarism, in a resolution by Senator Thomas of Colorado.

Senator Gallinger inquired what proof Senator Thomas had that the fire was incendiary, and from what source he received his information, and from what source the fire started,—German, British, French, or American. Senator Thomas refused to answer.

His resolution described the burned buildings as one of the most beautiful pieces of architecture on the North American continent, and declared the destruction of civil buildings by incendiarism in time of war as unjustified by any principle of civilization. At Senator Thomas' request, the resolution was simply read and referred.

No Relief For Bank Depositors.

Ottawa, Ont., Feb. 5.—Hon. Rodolphe Lemieux was told in the House by the finance minister that it was not the intention of the Government to introduce legislation this session with a view to reimburse the depositors of the defunct Farmers' Bank.

Peterboro Belgian Society.

Peterboro, Feb. 4.—The officers of the local branch of the Belgian Association are: Hon. President, Bishop O'Brien; President, R. Harstone; Vice-President, W. H. Dunsford; Secretary, A. Killaly; Treasurer, V. Eastwood.

The Government does not intend to appoint a Minister of Munitions.

FOOD SOURING IN STOMACH CAUSES INDIGESTION, GAS

"Pape's Diapepsin" ends all stomach distress in five minutes.

Wonder what upset your stomach—which portion of the food did the damage—do you? Well, don't bother. If your stomach is in a revolt; if sour, gassy and upset, and what you just ate has fermented into stubborn lumps; head dizzy and aches; belch gases and acids and eructate undigested food; breath foul, tongue coated—just take a little Pape's Diapepsin and in five minutes you wonder what became of the indigestion and distress.

Millions of men and women to-day know that it is needless to have a bad stomach. A little Diapepsin occasionally keeps this delicate organ regulated and they eat their favorite foods without fear.

If your stomach doesn't take care of your liberal limit without rebellion; if your food is a damage instead of a help, remember the quickest, surest, most harmless relief is Pape's Diapepsin which costs only fifty cents for a large case at drug stores. It's truly wonderful—it digests food and sets things straight, so gently and easily that it is really astonishing. Please, for your sake, don't go on and on with a weak, disordered stomach; it's so unnecessary.

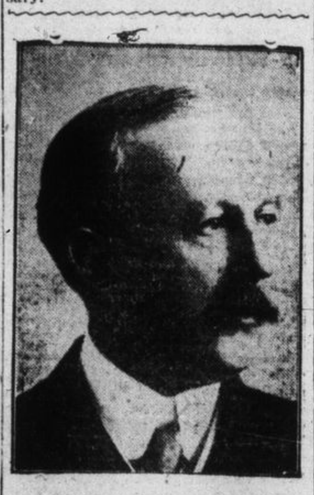

DR. MICHAEL CLARK, M.P., Member for Red Deer, who suffered from injuries in the fire.

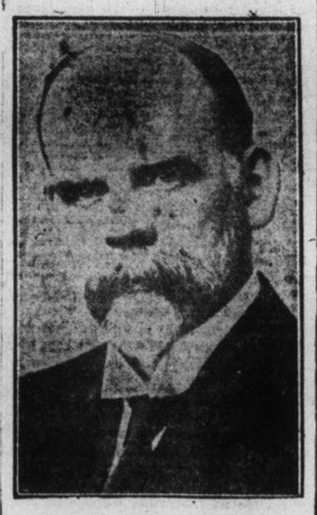

HON. MARTIN BURRELL, Dominion Minister of Agriculture, badly burned in the Parliament Buildings fire.

Raymond Robbins addressed the Canadian Club on Friday at noon. The report of his remarks will appear on Saturday.

A big Zeppelin was seen to sink in the North Sea, according to steamers arriving Thursday at London.

PERSONAL.

St. Catharines, Ont.—"Two years ago I was in a very nervous, generally run-down condition, so that I awoke in the morning more tired than when I retired. The doctors thought I had heart trouble and treated me for it but I got no benefit. I heard of Dr. Pierce's remedies through a friend who had been to your Invalids' Hotel for an operation (which proved entirely successful) and I at once got the 'Favorite Prescription.' I took three bottles altogether and at the end of three weeks I felt entirely cured and have been well and strong since, without a single bad spell. I stopped taking it about three months ago and am glad to tell any one how splendidly your medicine has healed me."—MRS. JOHN LEWIN, 53 Niagara St., St. Catharines, Ont.

The mighty restorative power of Dr. Pierce's Favorite Prescription speedily causes all womanly troubles to disappear and brings back health and strength to nervous, irritable and exhausted women.

It is a wonderful prescription prepared only from nature's roots and herbs with no alcohol to falsely stimulate and no narcotic to wreck the nerves. It banishes pain, headache, backache, low spirits, hot flashes, worry and sleeplessness surely and without loss of time.

Get it now! All druggists.

A Great Book Every Woman Should Have.

Over a million copies of the "The People's Common Sense Medical Adviser" are now in the hands of the people. It is a book that everyone should have and read in case of accident or sickness.

Send fifty cents or stamps to Dr. Pierce, Invalids' Hotel, Buffalo, N. Y., and enclose this notice and you will receive by return mail, all charges and customs duty prepaid, this valuable book.

BERLIN WILL NOT YIELD

To United States On Sinking Of Lusitania.

AMICABLE ADJUSTMENT

OF CONTROVERSY SEEMS IMPOSSIBLE.

Unless United States Agrees to Submit Question to Hague Tribunal—Pessimism Prevails at Washington.

(Special to the Whig.)

Berlin, via Amsterdam, Feb. 4.—Unless America waives disavowal of the sinking of the Lusitania, or agrees to submit the question to Hague arbitration, an amicable adjustment of the German-American controversy is impossible. This is the unanimous view taken by German officials and the Berlin newspapers to-day.

The Lokal Anzeiger, one of Germany's most influential newspapers, declared to-day that Germany has done her utmost to prove her friendship for America. The newspaper further declared that Germany cannot admit that the sinking of the Lusitania was in violation of international law.

Officials endorsing this view expressed the hope that Col. E. M. House, the President's confidential agent, who is now in Paris, will be able to present the German attitude to the President so correctly that an amicable settlement will be reached.

In an earlier message the United Press correspondent reported that the German people were a unit behind the Foreign Office in its handling of the German-American controversy, though he was not permitted at that time to state what policy the Foreign Office had adopted.

Pessimism at Washington.

Washington, Feb. 4.—Deep pessimism prevails in official circles over the latest communication from Berlin on the Lusitania question.

It is reported to-day that Secretary of State Lansing has received a report from Ambassador Gerard at Berlin, and has forwarded this to the President.

It is known that President Wilson will not yield in any particular in the demands he has made on Germany. It is known to be his belief that a crisis may develop with Germany on the Lusitania issue at any time the United States Government feels unable to "dicker" longer on the question, and some understanding must be reached this month.

SAVED THE MAIDEN.

Broke Through Ice; Rescued By Officer.

Brockville, Feb. 5.—An accident occurred on the river on Thursday which happily was not attended by any serious results, due to the prompt action of a young military officer stationed here. Several young ladies and gentlemen were enjoying a skate on the river and when near the waterworks wharf one of the young ladies, Miss Codd, Tarrytown, N. Y., broke through the ice and was in imminent danger of drowning. Lieut. R. W. Gilbert, of the Army Service Corps, a member of the party, at once went to Miss Codd's assistance and throwing her his coat drew her out of the water and she was at once taken to the residence of A. V. Clarke, 98 Water street, where dry clothes were provided. Miss Codd is none the worse for her exciting experience. She is a visitor in town, being the guest of her sister, Mrs. Wright, corner Bartholomew and Pine streets. Lieut. Gilbert is a member of the Army Service Corps and is here in connection with the supply department of the 59th Battalion.

ON CHARGE OF TREASON.

Alberta German Tried To Subscribe To German War Loan.

Calgary, Alta., Feb. 5.—Harry G. Haecker, a German, was committed for trial in the Criminal Court on a charge of treason by Magistrate Davidson in police court. Haecker, it is contended, wrote to a New York financial firm, asking for information concerning the German war loan to which, it is alleged, he desired to subscribe. The letter he sent was exhibited and it was sufficiently incriminating, in the opinion of the magistrate, to warrant the trial of Haecker on a charge of treason.

Haecker did not appear on the witness stand, remaining in the dock during the preliminary hearing.

PRICE PRUSSIANS PAY.

Their Casualty Lists Carry 2,337,000 Names.

London, Feb. 5.—A despatch to the Daily Mail from Copenhagen says:

"The Prussian casualties lists for January contain 36,500 names, bringing the total Prussian losses to 2,337,096. The January lists include the names of twenty-four airmen killed, eleven wounded and twenty made prisoners.

"The lists also contain the names of five generals killed and two wounded. The missing include the entire 14th Jager Regiment."

Cables Were Not Cut.

Ottawa, Feb. 5.—Rumors current that trans-Atlantic cables have been cut by German submarines are denied by both the C.P.R. and G.N.W. Companies. Gen. McMillan of the C.P.R., and local officials of the G.N.W., state that there has been no interruption of cable service.

Command In Caucasus.

London, Feb. 5.—Field Marshal Liman von Sanders has been appointed Commander-in-Chief of the Turkish forces on the Caucasian front. He was commander of the first Turkish army, and directed the fortification of Gallipoli Peninsula.

FREE

The great racing Pedalmobile is built exactly like a 6 cylinder 50 horsepower motor car. It has real electric head lights, rubber tires, artillery wheels, long weeping hood, mud guard, wind shield, gasoline tank, three speed lever, steering wheel, radiator, horn, lamps, etc.

HERE IS THE GRANDEST PROPOSITION EVER MADE

BOYS, you can earn this big, handsome racing Pedalmobile and be the pride of the town.

Pedalmobiling is the greatest sport ever invented; you simply jump in the car, apply the speed lever, touch your feet to the pedal and go spinning along to beat the band. Put on your coaster and take the hills without pedalling, turn the sharpest corners without fear of spilling, blow your horn if anyone is in the way, or reverse your speed lever and stop. In fact, the Pedalmobile will do everything a real auto will do but burn up gasoline. Beats bicycling all hollow, and just think of it, boys, you can get a racing Pedalmobile absolutely free and a jim dandy guaranteed watch as well that anybody would be proud to own. It has double solid nickel case, famous American movement, stem wind and stem set and absolutely guaranteed for one year.

If you are a live go-ahead boy and these two grand prizes interest you, just send us your name and address. We want you to help us advertise and increase the demand for our famous new Royal Japanese Perfume, the newest and most delightful perfume ever produced. We make six lovely odors: Beauty Rose, French Carnation, Wood Violet, etc., and big handsome bottles sell at only 10c. each. Everybody wants this sweet perfume.

Write to-day and we will send you only 25 bottles, all charges paid. Sell them among your friends at only 10c. each. It is easy. Return our money, $3.50 when your sales are completed and we will promptly send you this magnificent watch, all charges paid, and the big Pedalmobile you can also receive without selling any more of our goods, by simply showing your fine prize to six of your friends who would like to have our premiums too and will sell our goods as you did.

Hurry, boys. Be the first Pedalmobile driver in your neighborhood. You can return the perfume if you cannot sell it, so you take no risk. **Write to-day and don't forget to put the extra 1c. war tax stamp on your letter or it will never reach us.** Address

THE REGAL MANUFACTURING CO., Limited, Dept. W 20 TORONTO, ONT. 26

"Beautiful Hair"

Makes any woman attractive and youthful, and ladies who would make their appearance what they would like it to be should see

Prof. Dorenwend's Display of Fine Hair-Goods

HOTEL RANDOLPH, KINGSTON, ON FRIDAY, FEB. 11TH

Switches, Braids, Transformations, Pompadours, Waves, etc.—the products of Canada's oldest and largest hair-goods house.

"Bald Gentlemen"

A Dorenwend toupee is an absolute necessity to the man who is bald. It will protect your health and make you appear years younger.

Come and see them on day of visit and have

A FREE DEMONSTRATION

105 Yonge Street TORONTO **DORENWEND'S** 178 Sparks Street OTTAWA

Liniments Won't Cure Lame Back—

Gin Pills FOR THE KIDNEYS

WILL

as this Gentleman Testifies

Lumsden, Sask.

"I have suffered much from Lame Back and Soreness across the Kidneys, and used to apply liniments to relieve the pain until I was told to try GIN PILLS. Now, I am never without them. As soon as I feel the weakness coming on, I at once start to take GIN PILLS and a very few doses relieve me, but I continue to take them for sometimes two weeks at a time that they may do their work. I heartily recommend GIN PILLS to anyone suffering from Lame Back or Weak Kidneys.

A. B. SPARKS

Lame Back is simply the pain caused by weak, strained or sick Kidneys. GIN PILLS heal and cure Kidneys. GIN PILLS relieve the Bladder, and regulate the Urine. That's why the pain in the back disappears when you take GIN PILLS. 50c. a box. 6 for $2.50 and money refunded if GIN PILLS fail to relieve you. Sent on receipt of price if your dealer will not supply them.

NATIONAL DRUG & CHEMICAL CO. OF CANADA, LIMITED Toronto 6

ROSEBERRY FOR REPRISALS

Would Meet Prussian "Bomb" Chivalry With Bombs.

London, Feb. 5.—Lord Roseberry, writing in the Times, says: "We have too long displayed passive and excessive patience. We all remember Gray's noble line: 'To scatter plenty o'er a smiling land.' For "plenty" read "bombs" and you have the Prussian ideal. To scatter bombs over a countryside to destroy the mansion, the cottage, the church and the school, to murder unoffending civilians, women, children and suckling in their beds, these are the noble aspirations of Prussian chivalry.

"Let them realize this triumph. Let us bring it directly to their hearts and homes. Let us unsparingly mete out their measure to themselves. Nothing else will make them realize their glories, and the blood of any who may suffer will rest on their Government, not on ours."

$1,000.00 REWARD

For information that will lead to the discovery or whereabouts of the person or persons suffering from Nervous Debility, Diseases of the Mouth and Throat, Blood Poison, Skin Diseases, Bladder Troubles, Special Ailments, and Chronic or Complicated Complaints who cannot be cured at The Ontario Medical Institute, 263-265 Yonge St., Toronto. Correspondence invited.