The Daily British Whig

YEAR 81. NO. 28. KINGSTON, ONTARIO, TUESDAY, FEBRUARY 3, 1914. LAST EDITION

A POWER PROPOSITION OFFERED TO KINGSTON

By The Napanee River Improvement Company

THERE IS 1,000 H. P.

AT THIRD LAKE DEPOT 35 MILES FROM CITY.

Available for Continuous Development — By Expending $50,000 This Power Could be Brought Here. — Matter Before Utilities Commission.

The question of cheap power for Kingston has been and is at present, much "in the air," and the source of this supply is becoming more and more one of considerable concern. The following communication bearing upon this, from A. W. Benjamin, of Yarker, for the Napanee River Improvement company, was read at the meeting of the commission on public utilities on Monday afternoon:—

"It occurs to the writer that you might be interested in getting cheap electrical power for your city, and while I cannot speak with any degree of exactness, I think that we—meaning the Napanee Improvement company— could put before you a very tempting development proposition, if you are sufficiently interested to make a careful investigation.

"Roughly speaking, we have undeveloped power at what is known as Third Depot Lake, but, owing to the geographical location, this power is practically useless for manufacturing purposes. I am credibly informed that a sheer drop of about 65 feet is easily obtainable at this point.

Proposition in Detail

"Our engineering reports show that at least 1,000 horse power is available at this point for continuous development, but, by the acquisition of a few thousand acres of land additional, for storage grounds, would involve doubt that this quantity could be increased to at least 2,000 horse-power, dependable for twelve months service. For possibly eight months in the year several thousand horse-power could be had. The probable distance for a transmission line to your city would be thirty-five miles and I am of the opinion that this line could be constructed for practically $1,000 per mile. The erection of necessary dams and the acquisition of the addition storage ground, would involve a further expenditure of some $15,000. It would therefore appear that for an expenditure of $50,000, you could deliver from 1,500 to 2,000 horse-power. If this amount would be sufficient for your purposes, the proposition might be well worth your investigation. For even if you sold the power at one-third its present value, or say $10 per horse-power, it would give you a revenue of from $15,000 to $20,000 per annum on a capital expenditure of $50,000. At the regular rates the revenue would be sufficient to wipe out the capital debt within one year. While I am not in a position to speak authoritatively, I do believe that satisfactory arrangements could be made with the Napanee River Improvement company for this development."

No action was taken on the matter at the time, the letter being filed for the time being.

Mayor Shaw at this point asked for information as to whether there was any possibility of Kingston getting power from Madawaska Falls, on which he understood Hon. Adam Beck had secured an option. Some of the commissioners rather discouraged this being of the opinion that the supply here was too limited for the Hydro Commission to consider.

Rates For Industries

Upon the request of the civic Bureau of Industry and Information the commission will quote through Mr. Folger, rates for power, water and light for prospective industries. And, "harkening" to the resolution the commission will ask the Hydro-Electric commission if it is prepared to supply power to this city, and when.

A letter from the city solicitor informed the commission that under the terms of the agreement between the city and the street railway company it is compulsory that the city shall replace the wooden poles of the street railway with metal ones at its own expense. The city will therefore have to take down the poles and take care of the wires when so doing. The city also has to supply the circular iron bands and insulators to be placed around the top of the poles. The railway must supply all the other material and labor necessary. The expense of these insulators is not excessive, and the manager was given authority to purchase same.

The city solicitor also advised regarding the relationship of the civic permanent officials to the commission. Mr. Givens said that the act was by no means clear on the subject of the jurisdiction of the commission on the appointment of permanent officials. He suggested that Dr. Ross should endeavor to have the legislature define this more clearly.

The commission was notified that the proper set of blanks to meet the accounting requirements would be submitted by the Hydro Commission.

(Continued on page 6.)

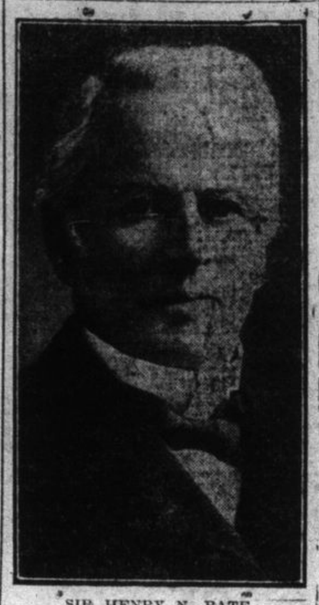

SIR HENRY N. BATE.

Has donated the deeds to the magnificent All Saints' church, Ottawa, to the congregation, in memory of his wife.

LIVES MAY BE LOST BY ST. JOHN, N. B. FIRE

St. John, N.B., Feb. 3.—Four men are missing and may have lost their lives and twenty were carried out unconscious, and several firemen and police sustained minor injuries, this morning, when fire attacked the seven-storey Salvation Army lodging house when seventy men were in there asleep. There was a great panic to escape. In some quarters, incendiaries are blamed. The building was partially destroyed.

REMARKABLE CASE

Though Never Bitten is Hydrophobia Victim.

Philadelphia, Feb. 3.—Although she declares that she was never bitten or even scratched by a dog or any other animal, Ellen Brown, 20 years old, is in a critical condition from what physicians have diagnosed as hydropaobia. From early childhood the young woman has had a great fear of dogs. Recently her throat became terribly parched, but the sight of water threw her into convulsions. Her condition rapidly became worse and to-day she was said to be dying.

The Late Thomas Darling

Thomas Darling died at his late residence, 96 Frontenac street, on Monday, in his seventy-first year. He was the eldest son of the late David Darling, of Leeds county. In religion the deceased was Presbyterian. His father came from Scotland. His wife, one daughter, two brothers and one sister survive. The funeral takes place on Wednesday morning.

The Act Not Carried

Welland, Feb. 3.—The official recount shows that the Canada Temperance Act to be defeated by six votes.

F. C. Courlthurst, of Bridgeburg, one of the deputy returning officers in the temperance act contest has been arrested.

Alfred Kimberly, Englishman, confessed to the police of the murder of a woman several years ago in Wiltshire, Eng. He asked to be arrested.

DAILY MEMORANDA

See top of page 3, right hand corner, for probabilities.

Poultry Show, armouries, this evening and to-morrow.

Perry's Peerless Players, Grand opera house, 8.15 p.m.

Hockey, covered rink, 8.15 p.m., Frontenac Juniors vs. Belleville.

Humorous entertainment, young men's class, Cooke's church school room, Tuesday, Feb. 3rd, 8 p.m.

Matinee, Grand opera house, 2.30 p. m., Wednesday, by Perry's Peerless Players.

1500 poultry and pigeons, at Armouries, Tuesday, Wednesday and Thursday. Admission 10 cents.

The Great Home Month in the Stores

Merchandising custom has made February the great "Home Month."

Read the advertising of the merchants these days in the live daily newspapers like The Whig and you will see how vigorously the stores are pressing their offerings of goods that have to do with the furnishing of the home.

Wise homemakers have long since learned the advantage of planning their purchasing along with the tides of the season. It is the policy of "taking advantage of the market" applied to domestic affairs.

Every member of the family—big or little, is interested in the home. So at no season of the year is advertising of greater importance than right now.

Those who follow the mercantile announcements in their daily newspapers will be certain to buy to greater advantage in a haphazard manner.

HOW FAR TO EUROPE?

Distance to Be Determined by Scientists.

Berlin, Feb. 3.—The German Geodetic Institute at Potsdam and the Coast and Geodetic survey at Washington are engaged in an interesting attempt to determine on an accurate basis the distance between America and Europe.

The new measurements are based on the theory that the earth is not constructed on a so-called rigid system, but contains a certain degree of elasticity. Doubts are said to have arisen in the minds of geographers in recent times as to the supposed unchangeability in distance between the continents.

The Washington authorities have undertaken to measure the distance between the American capital and Horta, in the Azores, while the Potsdam Institute will take up the stretch between the Azores and Berlin.

MADE FINE GRANT.

London, Eng., Feb. 3.—A hundred thousand dollar grant to Queen's University is mentioned in Lord Strathcona's will.

Principal Gordon has, so far, not received any confirmation of the despatch. Lord Strathcona, it was known, was favorably impressed with the local institution.

USES HER SKIN TO SPLICE BACKBONE

Surgeon Successfully Makes Artificial Protection For Girl's Spinal Cord

Plattsburg, N.Y., Feb. 3.—One of the rarest and most difficult operations in surgery has just proved successful at the Phhysicians' Hospital here. The operation was performed on Miss Rose Jenner, of Elizabethtown, by Dr. C. D. Silver, of Plattsburg.

Miss Jenner came to Plattsburg six weeks ago. She had tubercular disease of the spine, affecting several of the vertebrae of the spinal column. She is nineteen years old, and for five years had been bedridden, deprived of the use of her lower limbs.

The operation was performed by opening six inches or more in the back, exposing the spinal column and allowing the complete removal of the diseased portions of the vertebrae. When this was done the gap was filled by a section of bone taken from the front of the tibia, or shinbone, of the patient, so shaped as to inclose the spinal cord. This was then grafted into place and the wound completely closed.

The patient was put in a plaster cast and kept almost motionless for six weeks. An examination made this week showed that the wound had healed without suppuration and that there was no apparent reason why the patient should not recover the full use of her legs. The bone graft had "taken," the piece adhering, and all had grown together, giving the patient a backbone with several of the vertebrae rigidly joined.

RAGE FOR VERDANT WIGS

Shaw's Playlet Prompts New Society Craze.

London, Feb. 3.—The green coiffure has now made its appearance on the London stage, an actress in Bernard Shaw's playlet, "The Music Cure," wearing a verdant wig with the author's full approval. Clarkson, the well known costumier, states he is being kept busy meeting the orders he has received from women well known in society and on the stage for new coiffures. New York, he says, is not far behind London in the demand. The most popular color is light blue or palish pink. Light greens are in vogue, while for dark women the favorite color is deep purple.

Third Ex-Warden Dies

St. Catharines, Feb. 3.—The third ex-warden of the county of Lincoln to pass away in the past month died Sunday night in the person of Capt. William F. Wiley of Louth township. He was sixty-seven years of age, a veteran of the Fenian raid of 1866, and an officer of the Welland canal field battery for a number of years. In addition to having occupied the warden's chair he had filled many other offices in the township, including that of reeve, assessor and tax collector. He was born in Saltfleet, and had lived in Louth for fifty years. He was twice married and leaves one son and one daughter.

WRECKING OPERATIONS OVER MILLION DOLLARS

Steamship Values Salvaged At Sarnia Since Date Of Great Storm

Sarnia, Feb. 3.—Over a million dollars in steamship values represents the salvage operations at this point since November 9th. The steamers that have been salvaged are the Matos, Acadian, Northern Queen, Nottingham, Nicholas, Buckley and Matthew Andrews. With the exception of the Andrews, all of these can be classed as wrecks, and were cast upon the rocks or beach as a result of the terrible storm that swept the great lakes.

PITH OF NEWS

Despatches From Near And Distant Places.

THE LATEST TIDINGS

PRESENTED IN THE BRIEFEST POSSIBLE FORM.

The Whig's Daily Condensation of the News of the World From Telegraph Service and Newspaper Exchanges.

Sir Rodolphe Forget, M.P., is confined to his house through an attack of appendicitis.

Serious charges were made by a Congressman at Washington against navy yard experts.

The late Lord Strathcona, by his will, gave $1,735,000 to various educational institutions in Europe and America.

The official count of the ballots on the Canada temperance act in Huron county shows a majority of 2,608 for the act.

Guthrie Presbyterian church, Alvinston, was destroyed by fire with a loss of about $12,000; insurance about $6,000.

Albert Halverson died of loss of blood on the way to Kenora after an accidental shooting by a trapping companion.

Benjamin F. Funk, vice-president of the Funk & Wagnalls company, New York, died of heart disease in Prof. Irving's gymnasium.

St. Mary's town council refused the request of a delegation of temperance men who asked that the number of liquor licenses be reduced from six to four.

Sir Wilfrid Laurier and Sir Lomer Gouin will be the guests of honor at the formal opening of the Montreal Reform Club's new headquarters on Saturday evening, February 10st.

A Cornwall petition is to be forwarded to Hon. J. D. Reid, minister of customs, asking that a customs detective be sent to look into the matter of extensive smuggling which, it is claimed, is going on along the river front.

STRATHCONA BEQUESTS.

Royal Victoria College and Montreal Hospitals Benefit.

London, Feb. 3.—The terms of Lord Strathcona's will, made public, show that the great Scot-Canadian in his death as in his life continues his work of aiding education.

The Scotch estates and half a million pounds sterling are settled upon his grandson, who will eventually become Baron Strathcona. The residue of the estate, after certain legacies have been deducted, is left to his daughter, the new Baroness Strathcona.

The chief public bequests are:

To St. John's College, Cambridge, £10,000 ($50,000), in addition to the same amount given in his lifetime.

To the Royal Victoria College, Montreal, £200,000 ($1,000,000), under deduction of any payments made in his lifetime, and in addition to the college buildings and site provided by him.

To the Royal Victoria hospital Montreal, £100,000 ($500,000).

To the extension fund of Queen's university, Kingston, £20,000 ($100,000).

To the principal of the Church of Canada Presbyterian College, Montreal, £12,000 ($60,000).

To Yale University, £100,000 ($500,000).

To Aberdeen University, for a chair of agriculture, £5,000 ($25,000).

To Leanchoil Hospital, Forres, Scotland, £10,000 ($50,000).

To the Streatham Home for Incurables, £2,000 ($10,000).

The London University College, £2,000, ($10,000).

To Middlesex Hospital, £2,000 ($10,000).

To the Church of Scotland for infirm ministers' funds, £10,000 ($50,000).

The executers of the estate are Lady Strathcona, J. W. Stirling, of New York, and Messrs. William and James Garson, of Edinburgh, Scotland.

125,000 ON ROLLS.

The Greatest Registration Known to the World.

Chicago, Feb. 3.—At noon, to-day, fifty thousand women had registered under the equal suffrage act of Chicago and it was estimated that before night-fall, a hundred and twenty five thousand will be on the rolls as qualified women voters. It is thought to be the largest woman's voting registration in the history of the world.

302 Killed by Autos in Year.

New York, Feb. 3.—In 1913, according to the report of the National Highways Protective Society, 202 persons were killed by automobiles in New York city, an increase of 81 over 1912.

For the same perior, 108 were fatally injured by trolley cars, and 132 by waggons.

Demand Murphy's Retirement.

New York, Feb. 3.—Amid riotous scenes, the National Democratic Club in the early hours this morning, adopted a resolution demanding the retirement of Charles F. Murphy, chief of Tammany Hall, from the leadership of the democratic party in New York.

Ice in Good Condition.

The ice at the covered rink, is in first class condition for the game this evening. There was no skating on Tuesday so as to keep the ice in good shape.

"50c. kidney pill," 40c. Gibson's.

OPERATION ON W. T. WHITE.

It was a Minor One to Ear, Following a Chill.

Ottawa, Feb. 3.—It will be several days before Hon. W. T. White, minister of finance, is back in his seat in the house.

A week ago Monday, after having had a severe cold for two days, he went to his department to keep some engagements made with people from a distance, and on his return contracted a chill, resulting next day in a slight congestion on the right lung. This has cleared, but there has also been an infection of the passages leading to the ear, which necessitated a minor operataion Sunday. This was performed by Dr. R. S. Minnes, an ear specialist, assisted by Dr. Mayberry. Mr. White is resting easily at his apartments in the Chateau Laurier, and expects to make good progress.

GLADSTONE BLAMELESS.

London, Feb. 3. — The postmaster-general, the Right Hon. H. L. Samuel, speaking at Harrogate last night made reference to the deportation from South Africa of the strike leaders. He declared that no responsibility for this act attached to Viscount Gladstone, the governor-general, because under the constitution of South Africa his assent was not required and was not asked.

WELLAND DEFEATED THE TEMPERANCE ACT

By Six Majority — Temperance People Will Appeal To The Courts

Welland, Feb. 3.—Welland county is in a turmoil of excitement over the declaration made yesterday by the returning officer that the Canada temperance act was defeated by a majority of six.

The reports since the election until to-day have been that the vote was carried by twenty majority, but at the counting up of ballots here yesterday for one ward in Bridgeburg, where the deputy returning officer had signed and given out a certificate stating "for the act, 20; against, 54; spoiled, 1," which reversed the dry majority into a wet majority.

Temperance people have the statement signed by the deputy returning officer, which gives them a victory, and intend to place the matter in court. They claim a great deal of fraudulent voting was done, and are gathering information for a full investigation throughout the county.

A COMING MASONIC EVENT

Knights Templar, of Kingston, To Receive the Visitors

On Friday next, P. D. Gordon, of Montreal, who is the present supreme Grand master of the Sovereign Great Priory of Canada will pay a fraternal visit to Hugh de Payens, Premier Preceptory of Knights Templars, of Kingston. The provincial grand prior of Kingston-Ottawa district wil also pay his official visit on this occasion.

Mr. Gordon will be accompanied from Montreal by D. J. Evans, a member of the Kingston Preceptory, and also other members of the Montreal branch.

The local body has the distinction of being the oldest in the dominion, having been instituted in 1824 and met at the home of George Millward, known by the sign of the old King's head. The local members have planned a gala time.

AT INDUSTRIAL CLASSES.

Very Large Attendance at Opening Night.

The industrial classes being conducted by the Board of Education were opened on Monday night, with an exceedingly good attendance for the start off.

Ninety-four women gathered in the Board of Education rooms for the classes in dressmaking and millinery.

The attendance at the men's classes for shop arithmetic and mechanical drawing was fifty, made up of both young and old. The first night was given over principally to organization, but good progress is being made in the arranging of classes, and the undertaking of the industrial committee promises to be a great success.

NOT LIKELY TO RECOGNIZE

Two Resolutions Passed by the City Council.

Two resolutions passed on Monday evening by the City Council are likely to receive the cold shoulder from city officials. The engineer and the fire chief were instructed to sign a permit for a crtain street sign. As the doing of this would be a violation of the by-law those two officials have no intention of carrying out the request of the council, whose resolution was out of order.

The other action of council, which may be held up by the auditor, is with regard to a tax refund, against which the city solicitor reported. The auditor has to see that things are done "according to Hoyle," and to keep the council right.

The Health of Two Statesmen.

Toronto, Feb. 3.—It is expected that Sir James Whitney will, within two weeks, be well enough to be removed from the hospital to his home. On the other hand Sir George Ross is considered to-day to be showing no improvement whatever.

CONSERVATIVE CAUCUS WAS HELD AT OTTAWA

Difference Of Opinion As To Wheat Duties

MEMBERS OF THE EAST

HOLD THAT TARIFF SHOULD NOT BE REVISED.

Bill to Abolish Corporal Punishment and One to Prohibit Manufacture, Importation or Sale of Cigarettes.

Ottawa, Feb. 3.—The first ministerial caucus of the session was held this morning and was attended by supporters of the government from both houses. Premier Borden got a warm reception. He impressed upon his followers the desirability of close attendance to sessional duties.

The question of the tariff came up in a general way, but Hon. W. T. White, minister of finance, is still confined to his home. A considerable difference of opinion prevailed on the question of removal of wheat duties, certain of the western members expressing the opinion that this could be done with prejudice to eastern interests.

An opinion prevailed among the eastern members that in view of dropping revenues, and the necessity of increased expenditure on large public works it would not be wise at the present juncture to contemplate any general revision of the tariff.

Corporal Punishment Bill.

Robert Bickerdike, M.P., of Montreal, is securing evidence to support his bill to abolish corporal punishment in Canada. He has ascertained that at least fifty men were hanged in England and afterwards found to be innocent. One of his own ancestors was hanged, drawn and quartered at York because he would not turn Protestant. It is expected that the Bickerdike bill will provoke much discussion as there are many strong debaters on both sides of the question.

Andrew Broder, of Dundas, will at an early date move for legislation which will prevent the manufacture, importation or sale of cigarettes. Richard Blain, of Peel, a few years ago moved for similar legislation, but his intentions did not crystalize into law. Broder is himself a non-smoker.

REDMOND HOLDS KEY TO ULSTER SITUATION

Said That He Can Avert The Threats Of Civil War In Ireland

London, Feb. 3.—John E. Redmond, the Irish nationalist leader, and Augustine Birrell, chief secretary for Ireland, were closeted with Premier Asquith at his official residence in Downing street yesterday afternoon, and it was understood that the government had determined to make another effort to conciliate Ulster before the debates in parliament fan into a flame the admittedly dangerous situation in the northern province of Ireland.

It is generally thought that Mr. Redmond holds the key to the position, and it is pointed out in some quarters that if he is willing to go to the same lengths as Premier Asquith and the members of the house cabinet are ready to advance in order to placate the north of Ireland, the threat of civil war in that country can be averted. Unionists say they would not be surprised to see Premier Asquith riding for a fall before the Home Rule bill is again reached, in case the Irish leader should refuse to make the concessions necessary by them. They say that if Mr. Redmond should agree to the exclusion of Ulster even for a specified term of years an agreement might be reached.

A MOTHER TOOK CARBOLIC TO LEAVE MORE FOR FAMILY

St. Catharines, Feb. 3.—"Well, our money is nearly all gone, and I thought there would be more for the children if I went," was the pitiful story of Mrs. George VanVlack, aged thirty, who took carbolic acid and is at an hospital where death may ensue. She has a husband and several children.

AT THE POLICE COURT

Three Cases Before the Court Tuesday Morning

The long standing case of a couple of Princess street dealers for having signs projecting too far over the walk was disposed of in the police court on Tuesday morning, when a fine of $1 and costs was imposed.

Frank Darlis, remanded from Monday on a charge of being drunk while a member of the "prohibited list," was taxed $10 and costs

Joseph Cole, gathered in for drunkenness, was dismissed.

Come to Belleville Thursday

With the Frontenacs. Special G.T.R. train leaves at 5 o'clock running right into Belleville city; returning 11,30; fare round trip $1.50.

White Rose flour stocked by all the trade.

NEW REGIOPOLIS COLLEGE.

Description of the Building to Be Erected.

Tenders are now out for the erection of the new Regiopolis College building, which is to be erected on Russell street, and tenders have to be in by the 28th of February. The building is to be seventy-three feet by sixty-two feet and will be four stories in height, including the basement. There will be eight class rooms, besides rooms for the staff, cloak rooms and toilet rooms. The top flat will contain a large assembly room, while the two storeys to be used for the school proper will also have large corridors. The building will be constructed of regular coursed, rock-faced, ashler masonry, with cut stone dressings. It will be lighted by electricity and heated by steam, with the air-line system. The roof will be covered with asbestos shingles.

As soon as the contract is awarded the work will be commenced for the erection, which it is hoped will be finished by next September, so that the present college can be disposed of, and everything be in readiness to move into the new structure.

GENERAL HOSPITAL BOARD.

Takes Over Empire Wing—Formal Opening March 1st.

The board of governors of Kingston general hospital met on Monday afternoon, the following members being present: A. F. Chown (chairman), Lieut.-Col. James Massie, Prof. D. H. Marshall, W. B. Dalton, T. McK. Robertson, Archdeacon W. B. Carey, J. Gilbert, J. A. Minnes, George Mills.

The report of the committee of management stated that arrangements had been made with Thomas Hackett to fill the ice house.

Miss Lillian Lambert has resigned the position of dietitian, to take effect in April.

James A. Minnes, chairman of the building committee, submitted a report of the Empire wing from its inception to the present and formally handed the building over to the board.

The wing will cost $45,000 and is modernly equipped in every way. The furnishing of the rooms will be looked after by a committie of the board and the Woman's Aid Society. The formal opening will take place about March 1st.

A vote of thanks and appreciation was extended by the board to Mr. Minnes for the excellent work he had done in connection with the Empire wing.

B. W. Robertson and Dr. R. J. Gardiner were appointed visiting governors for the present month.

Come to Belleville Thursday

With the Frontenacs. Special G.T.R. train leaves at 5 o'clock running right into Belleville city; returning 11,30; fare round trip $1.50.

White Rose flour for all purposes.

THE DAILY BRITISH WHIG IS ON SALE AT THE FOLLOWING CITY STORES

Bucknell's News Depot ..295 King E.
Clarke, J. W. & Co. ....653 Princess
College Book Store .....160 Princess
Coulter's Grocery .....909 Princess
Cullen's Grocery, Cor. Princess & Alfred
Frontenac Hotel .....Ontario St.
Gibson's Drug Store ..Market Square
McAuley's Book Store ....93 Princess
McGall's Cigar Store Cor. Pria. & King
McLeod's Grocery ....51 Union St. W.
Medley's Drug Store 200 University Ave
Paul's Cigar Store .....70 Princess
Prouse's Drug Store ....312 Princess
Valleau's Grocery .....308 Montreal

MARRIED.

GERMAIN—FOOTE—At St. Mary's Cathedral, Kingston, on Jan. 20th, 1914, by the Rev. Father Hanley, Mrs. Foote, Kingston, to John Germain, Kingston.

DIED.

DARLING—In Kingston, Feb. 2nd, 1914, Thomas Darling, aged 71 years.

Funeral from his late residence, 96 Frontenac St., Wednesday, at 10.30 a.m.

Friends and acquaintances are respectfully invited to attend.

ROBERT J. REID
The Leading Undertaker
'Phone 577 230 Princess Street

JAMES REID
The Old Firm of Undertakers
254 and 256 PRINCESS STREET
'Phone 147 for Ambulance.

STOVES AND RANGES.
The best lot we have ever had, also Dressers, Stands and Beds. A full line. Reasonable prices. At Turk's, 'Phone 706.

WE HAVE NOW IN STOCK A FULL SUPPLY OF
Fresh Frozen Fish
Codfish
Haddock
Halibut
White Fish
Salmon
Smelts
JAS. REDDEN & CO