The Daily British Whig

YEAR 81. NO. 7. KINGSTON, ONTARIO, FRIDAY, JANUARY 9, 1914. LAST EDITION

A CABINET SHUFFLE LIKELY IN BRITAIN

And Hon. John Burns May Seek Retirement.

THE UNIONIST PRESS

STILL HAMMERING AT DAVID LLOYD GEORGE.

Party Organs Hint That Lloyd George is to be Disciplined by Asquith For His Anti-Armament Speech, But the Statement is Ill-Founded.

London, Jan. 9.—The sensation in the newspapers is a despatch from Paris stating that Mr. Lloyd-George, who has been motoring in Algiers, has been recalled to attend an urgent cabinet council meeting. The general assumption is that Mr. Asquith has decided to discipline Mr. Lloyd-George on his "Little Navy" speech, and the consequent cabinet discussions.

Mr. Lloyd-George has not been recalled. The chancellor of the exchequer intended to return to London on the 17th inst., but phenomenal weather of snow and ice caused a rearrangement of his programme. He starts for the south of France forthwith, and will be back in England on the 17th as at first decided.

It is necessary to remember that the stories of dissensions emanate from solely unionist sources, and should be largely discounted accordingly.

It is, however, well understood that certain cabinet changes are pending, probably involving the retirement of John Burns, but the causes of these changes are not connected with current controversies. Mr. Burns, once the shining light of the democracy, has long been a suspect in the eyes of his former admirers, his chief offence being his unsympathetic administration of the poor laws. Furthermore, Mr. Burns has developed a taste for a quiet life, with the result that he has left most of the departmental work to permanent officials of the department.

A curious case bearing on the former phase was published by most of the newspapers under the tirle "Parting Mothers and Babies." A new local government board order entitles mothers in poorhouses to access to their children once a day. At the Lambeth poorhouse the officials decided that the children under three years of age should be sent to Norwood, which is five miles away, and the daily access to them by their mothers thus involves a journey of ten miles.

Protests and petitions which are being sent to John Burns will probably be fruitless, judging by the past experiences of the action of the permanent officials in cases displaying an equal want of tact and humane consideration.

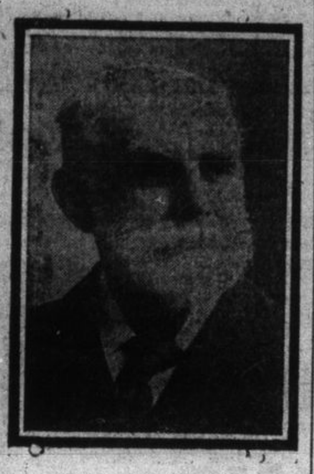

HON. JOHN BURNS.
Once idol of the British democracy, will probably retire from the Asquith ministry, under fire for alleged unsympathetic poor laws administration.

CANNON IS SERIOUSLY ILL.

Ex-Speaker of United States House Has a Relapse.

Chicago, Jan. 9.—Joseph G. Cannon, ex-speaker of the house of representatives, is reported to be seriously ill at his home in Danville. Several days ago "Uncle Joe" suffered an attack of the grip, and was said to have improved to such an extent that the services of a nurse were dispensed with. Last night, however, he was reported to have suffered a relapse.

High cost of living knocked on the head—500 pks. of fine sweet oranges, 30c. pk., at Gilbert's busy stores.

DAILY MEMORANDA

Band at Palace rink to-night. Good ice.

Ernie Marks Co., Grand Opera house 8.15 p.m.

Dedication Salvation Army citadel, 3 p.m., Saturday.

Hockey, covered rink, 8 p.m., K. C. I. vs. Belleville.

See top of page 3, right hand corner, for probabilities.

Marks Co., matinee, Grand Opera house, 2.30 p.m., Saturday.

Watching the Wheels Go

Remember how, when you were little, you liked to open the back of a watch and see the wheels go round?

That's just you to-day when you watch the advertising in your favorite newspaper.

You are watching the whir of the wheels of progress. You are catching a real glimpse of the good old world as she whirls along and gets better.

Advertising is the most fascinating news in the newspaper to-day. It is constructive and instructive. It mirrors activity. It has ideas and ideals.

As you study the advertising you catch a glimpse of the personalities of the men and women who are doing things in your town.

If you have not grasped the possibilities that come to you through a study of the advertising, begin to-day by turning over the pages in The Whig.

You will thank us for the suggestion.

CALL FOR DEEP HARBORS

Lord Pirrie Thinks Ships Will Grow Larger.

London, Jan. 9.—The Imperial Trade commission has issued memoranda prepared by Lord Pirrie and Sir John Biles, respectively, on the economic size and speed of steamers and the development of barges from the point of view of ship owners and builders.

Answering a question as to what effect the present deepening of the Suez canal, and the capacity of the Panama canal, were likely to have on the world's harbors, and what is now a desirable depth for a first-class harbor in view of probable developments, Lord Pirrie stated that at first ship-owners would be encouraged to build vessels of the maximum dimensions capable of passing through the canals, thereby increasing the demand of shipping for an increase in the depths of harbors. There is no doubt in Lord Pirrie's mind that the minimum depth now desirable for a first-class harbor is at least forty feet, and it is also suggesting that in view of the time required to obtain results, engineers should recommend forty-five feet. He considers it generally more urgent to increase the depth of harbors than to provide detailed facilities for handling passengers and cargo.

TO INTRODUCE BILL TO GIVE WOMEN VOTE

J. C. Elliott, West Middlesex, Wants to Give Them the Municipal Franchise.

Glencoe, Jan. 9.—J. C. Elliott, liberal member for West Middlesex, is going to re-introduce into the legislature at the beginning of the session, his bill to grant the municipal franchise to married women owning property, otherwise entitled to vote.

"I was naturally pleased with the success of the referendum in Toronto," said Mr. Elliott, to-day, "and I believe the result is indicative of the general feeling throughout the province. I shall propose my bill again and I hope in view of the Toronto vote that it will not meet with any opposition, but will carry unanimously."

It will be remembered that last session two bills dealing with this matter were introduced, one by Mr. Elliott, the other by F. G. MacDiarmid, government member for West Elgin. The latter did not go as far as the former but was, at any rate, withdrawn by its mover, Mr. Elliott's bill was voted down by a party division of 70 to 18

POST OFFICE STAFF RESIGNS

Opposed Dismissal of Postmaster There 37 Years.

Windsor, Jan. 9.—Because two young women clerks in Kingsville post office were opposed to the dismissal of Postmaster J. H. Smart, alleged to have taken an active part in political affairs during his administration, the staff notified the new postmaster, E. A. Brown, that they would resign their positions.

Mr. Brown took official charge of Kingsville post office on Wednesday and the clerks walked out. Unable to take care of the work alone, Postmaster Brown telephoned Postmaster Sigle, of Windsor, appealing for assistance. W. A. Conway, chief clerk in the Windsor office, left at once for Kingsville, where he will remain until the new clerks become accustomed to the work.

Mr. Smart has held the postmastership in Kingsville for thirty-seven years.

Was First Woman Chloroformed

London, Jan. 9 — Mrs. Agnes Thomson, the first woman in the world to be chloroformed, died yesterday at Streatham, aged eighty-three. She was present at 52 Queen street, Edinburgh, on November 4th, 1847, when her uncle, Sir James Simpson, discovered the use of chloroform. She proved a happy subject and was often chloroformed in order to demonstrate its pleasing effects.

B. B. Ross of Montreal, stopped over in the city on Thursday night.

TO HAVE A STADIUM

Colorado's Convicts to Play Baseball and Football.

Denver, Col., Jan. 9.—The Colorado state penitentiary at Canon City is to have a great amphitheatre Warden Thomas J. Tynan ordered the purchase of the fair ground buildings near the city and will use lumber for the stadium, which will be constructed inside the walls of the penitentiary.

There will be a grand stand for spectators, principally among whom, of course, will be the convicts.

Warden Tynan said that he believed Colorado to be the first state to authorize such a building for the entertainment of its felons. He expects the amphitheatre to be completed by spring. There is abundant room within the prison walls for all outdoor sports, including baseball and football.

TO MOVE AGAINST GREECE

Turkey Has 40,000 Troops Ready to Retake Mytilene.

London, Jan. 9.—A Constantinople despatch to the Daily Mail says that confidential financial negotiations are in progress whereby Turkey hopes to continue funds for the purchases of additional warships. There are indications, adds the correspondent, that a comprehensive movement against Greece is contemplated. Forty thousand troops, according to the report, gathered at Aivail, on the coast of Asia Minor, for a possible descent on Mytilene, which was seized by Greece in the late war.

UNDER PRODUCTION SAID TO BE CAUSE

Of the High Cost of Living—Dominion's Best Experts So Testify.

Ottawa, Jan. 9.—The trend of all the evidence so far taken by the high cost of living board of inquiry goes to show that under-production is one of the chief causes of the present high prices in Canada. A half dozen government experts on different lines of food production have testified and their evidence has all shown that farmers of Canada are not keeping pace with the development of population.

While Canada ten years ago was a big exporter of butter, eggs and meats, she now is actually importing these food products.

IMPORTS AND EXPORTS

British Returns Show Big Expansion in Nation's Trade.

London, Jan. 9.—The British Board of Trade returns for 1913 just issued show that the aggregate of imports into the United Kingdom amounted to $3,845,169,795, and the exports from the United Kingdom to $3,175,585,670. The respective increases were $121,966,640 and $180,780,020 over 1912.

The most notable decreases among the imports were: Cotton, $48,342,245, and grain and flour, $14,841,730, while live animals and foodstuffs increased $38,321,775.

The largest increases in exports were coal and fuel, $55,870,910, and iron and steel, $28,653,075.

Last year's returns had shown great increases over the totals of 1911, and to-day's figures have caused great satisfaction in commercial and industrial circles.

HELD FOR SACK MURDER.

Coroner's Jury Fastens Crime on Two Liverpool Youths.

London, Jan. 9.—The coroner's inquest into the Liverpool sack murder case has resulted in a verdict of murder against George Sumner, aged twenty-three, and Samuel Eltoft, aged eighteen packers in the employ of the Bradfield company, of which the victim, Miss Bradfield, was manager. Witnesses were brought forward to prove that they saw both accused wheeling a handcart on the night of the murder. Eltoft, playing the part of informer, declared that he helped push the cart containing the sack to the canal, but was ignorant of what Sumner had placed in it.

MISSIONARIES IN GRIP OF CHINESE BRIGAND

Only The Landing of Marines it is Believed Will Secure Their Release.

Perkin, Jan. 9.—The brigand, Hwang Liang, who, during the anti-Manchu revolt proclaimed himself Ming Emperor, still defies the authorities, and refuses to permit the American missionaries who have been for months at Foo-Chow to return to their missions.

In American circles here it is thought that only the landing of a force of marines will accomplish the fulfilment of Chinese treaty obligations. It is remarked that neither foreign residents nor the Chinese contemplate the possibility of the United States taking any such action, and that consequently there will be a continuance of definance by Hwang-Liang.

Sues For Two Millions

Berlin, Jan. 9.—A suit against the imperial chancellor, Theobold von Bethmann-Hollweg, is to be brought by the German potash syndicate, which demands the return of $2,000,000, forming the so-called propaganda fund for advertising the merits of the German fertilizer at home and abroad. This amount was raised by imposing a tax on all potash mined in Germany under the law of 1910.

Use White Rose flour to get best results.

STILL BATTLES

For His Life With Rugged Doggedness.

ORGANICALLY SOUND

EXCEPT FOR HIS HEART, SAYS DR. PYNE

Sir James Whitney Shows No Improvement, Neither Does He Show Any Marked Signs of Weakening.

New York, Jan. 9.—"With rugged doggedness," to use the words of his physicians, "Sir James Whitney is still battling for his life, and the struggle is still a draw battle. After last night, with six hours' uninterrupted sleep, and a much-appreciated breakfast, he is lying quietly on his back. Doctors are still administering strychnine and digitalis, but Sir James shows no improvement, neither does he show any marked signs of weakening.

"Sir James, except for his heart," said Dr. Pyne, "is organically sound. He has lived a careful life, indulging in no bad habits or excesses."

AN ORDINANCE DETACHMENT.

To Be Organized in Kingston For Training Season

It is possible that the No. 3 Detachment of the Canadian Ordnance Corps (non-permanent), authority for which was given two years ago, will be organized for duty at the summer training period. It will consist of an officer and about twenty non-commissioned officers and men, and will assist the permanent detachment, which is in charge of the stores of the division which are here, and which annually issues the equipment at Barriefield camp.

Corpl. J. T. Reid, of the P.A.M.C., has been granted a sergeant's certificate, and Corpl. W. J. Phillips, of the same corps, one of qualification as a laboratory assistant.

Sergt. H. E. Law, P.A.M.C., goes to Ottawa to act in an instructional capacity in connection with the course of instruction which commences there on Monday.

The drill hall of the local armouries is constantly in demand by the 14th regiment, the cadet corps, and for activities in connection with other branches of the service. Provided that the dates and hours mentioned do not conflict with instructional or training duty, the hall will be reserved for the use of the 14th regiment on Mondays from 8 to 9 p.m., and Tuesdays from 7.30 to 9 p.m., for baseball, and on Thursday and Friday evenings from 8 to 10 o'clock, for company shooting.

NEW COMMONS MEMBERS

A "Green Horn" Will Receive One of the Back Seats.

Ottawa, Jan. 9.—There will be several changes in the seating arrangements in the House of Commons this session. James Morris, the new member for Chateauguay, being without parliamentary experience, will get one of the back government benches. Reuben Truax, the man who carried South Bruce for the liberals, will be given a seat under the press gallery, which was occupied by Mr. Brown, the late member for Chateauguay.

Reduced Express Rates.

Ottawa, Jan. 9.—The railway commission to-day issued an order which will be effective on February 1st. By it, reductions in express charges on packages from one to seven pounds are provided for. These reductions will also apply in the case of some through rates per hundred pounds.

In Office Half a Century

Coaticook, Que., Jan. 9.—On the 20th instant, Otis Shurtleff will have served this town in the capacity of treasurer for fifty years. Not one of the councillors who appointed him to office is still alive, whilst he is quite active and as hard a worker as ever.

Loses Eye Through Accident

Brockville, Ont. Jan. 9.—Jacob Ryan a resident of the rural district near Brockville, sustained an injury to his eye while cutting down a tree on the farm. The sight was completely destroyed, and the removal of the optic followed.

BIRTHDAYS OF NOTABLE MEN

Friday, January Ninth.

J. A. Chilsolm, K.C., ex-mayor of Halifax, who is fifty-one years of age to-day, was for many years a partner of Premier Borden in the law business. He has been quite a prominent figure in the eastern province for some time, being a studious, cultured and public-spirited citizen. To him must in large measure be given the credit for the successful carrying out of the celebration of 1908 which marked the 150th anniversary of the establishment of responsible government in the British colonies. Though a strong conservative, he is a great admiral of Joseph Howe and has edited that statesman's speeches in two large volumes.

A. Wyman Doe, B.A., B.Sc., of the Buffalo Refining Co., left Tuesday to take a position in Calgary, Alta.

J. C. Peade, business manager for Faversham in "Julius Caesar," is in the city.

Enthusiasm makes heavy work light.

OLD DREAMS COME TRUE

College Romance is Renewed After Eighteen Years.

Chicago, Jan. 9.—A romance started eighteen years ago at Leland Stanford Jr. University has been completed by the marriage of Mrs. Elizabeth Murray Coffin, of Los Angeles, and Frank W. Shepherd, a member of the Illinois assembly from Elgin. Marriage was never spoken of between the two at college, but each knew the other understood.

As is often the case with college "understandings," the two drifted apart, and for years forgot each other. They married and attained success in their chosen fields. Miss Murray became Mrs. Coffin and became known from coast to coast as a writer, lecturer and suffragist. Mr. Shepherd settled in Elgin, married and was elected to the assembly, where he attained fame as a progressive politician of the new school.

Then one heard of the bereavement of the other. Notes of condolence were exchanged. Social correspondence followed. Visits were made; old dreams came back.

BRINGS JOY TO SCOTLAND

Generous Proposal to Return Manuscript of Burns' Works

Philadelphia, Jan. 9.—John Gribbel of this city, who recently purchased the Glenriddell manuscript copies of the works of Robert Burns for the purpose of restoring them to Scotland has received a letter from Lord Rosebery, former premier of England, saying that the prospect of a restoration of the manuscript has put every Burns centre in a ferment.

PAYING EIGHT CENTS FOR BEEF ON HOOF

The Top Notch Price in Canada's History Has Been Reached.

London, Ont., Jan. 9.—In their anxiety to secure beef for their respective packing houses, American and Canadian buyers made new records today when eight cents a pound was offered on the hoof, waste not to be deducted. Only a short time ago farmers thought six cents was a top notch price, and the oldest stock raisers cannot remember anything like the prices at which contracts for spring delivery are now being signed. There is the greatest scarcity of calves ever known in this district.

TO JOIN WARSHIPS

Guard on Fleet Off Mexican Coast Doubled.

Washington, Jan. 9.—Four hundred marines now in the Panama canal zone were ordered to join the American warships off the east coast of Mexico. This virtually will double the marine guard aboard the vessels, their force now numbering less than 450 officers and men.

In making public this order Secretary Daniels explained that the transfer was to be made for the benefit of the health of the men, who have been on the isthmus for many months, and whose duty there ended when the war department recently sent regular troops permanently to garrison the canal zone.

MAY BECOME CHIEF JUSTICE

A Proposal That W. H. Taft Succeeds to the Office

New Haven, Conn., Jan. 9.—That president Wilson contemplates the appointment of former President William H. Taft as chief justice of the United States, in case of the retirement of Chief Justice Edward D. White, was reported here to-day. Asked if he had any information of such a plan, Taft refused to discuss it, nor would he say whether he would accept the appointment if it were offered.

Tidal Waves Carry Villages Away.

Berlin, Jan. 9.—Severe storms are raging over the Baltic coast and extensive damage is reported. Tidal waves, swept up by the terrific wind, carried away several fishing villages to-day. The lowlands are flooded, and a number of fishing boats are reported missing.

GIVING PROTECTION TO REGINA CITIZENS

The North-West Mounted Police Await Threat of "Shoot-up Gang."

Regina, Sask., Jan. 9.—Chief of Police Seats and Superintendent Constantine, mounted police, have made preparations to protect citizens tonight from the "shoot up" gang as threatened in the Gerry Miner's letter. Over 150 police will be on duty. Women are terrorized at the publication Miner's letter in the press and 'phones in the police station have been constantly ringing, women asking in frightened tones what they should do. The police are taking no chances. "What I am afraid of, however," declared Chief Seats, "is that these fool letters may give the idea to some fanatic to start trouble tonight."

Five English Alpinists, including a girl and a boy, were found almost frozen in a snow hut near the summit of the Dole, one of the highest peaks of the Swiss Jura. They had attempted to climb the mountain on skis and were overtaken by a blizzard.

Violet Goold, wife of Vere St. Leger Goold, died, Thursday, in the prison at Montpellier, France, after serving six years of a life sentence for murder.

REDISTRIBUTION BILL LIKELY TO DISAPPOINT

The Premiers of the Eastern Provinces.

NO CHANGE OF BASIS

OF REPRESENTATION LIKELY TO BE MADE

Prince Edward Island Originally Promised Six Members, But This Was Not Embodied in the Confederation Agreement.

Ottawa, Jan. 9.—Premier Mathieson and Hon. W. Stewart, of Prince Edward Island, and Premier Fleming of New Brunswick, arrived here last evening and have secured an appointment with the cabinet for this afternoon, when they will present the case of the maritime provinces for protection against loss of representation in the House of Commons as a result of the last census.

Prince Edward Island holds that it has a special claim above that of Nova Scotia and New Brunswick, because the island province came into confederation on the clear understanding that it should have a minimum representation of six members, and had, in fact, refused to come in for six years until the demand was conceded.

While the government will not admit that it had decided the matter before hearing representations, the redistribution bill which the government will bring in shortly after parliament meets will disappoint the hope of Nova Scotia and New Brunswick, and give Prince Edward Island only the satisfaction of retaining its four members as at present, instead of having the number increased to six. If no consideration were given the province it would be reduced to three members. The weakness of the Prince Edward Island case is that the guarantee of six members claimed by the province was not embodied in the agreement in exact terms.

INTERCEDES FOR CHAUFFEUR

Saves Man Who Caused Her Children's Death.

Paris, Jan. 9.—Morverand, the driver of the automobile which last April plunged from the roadway into the Seine, carring with it the two children of Isadora Duncan, an American dancer, and their governess, all of whom were drowned, was sentenced to six months imprisonment and to pay a fine of $40.

M. Duncan interceded in behalf of Mouverand, not wishing the prosecution to continue. The sentence was suspended.

HIS EYES BURNED OUT

Terrible Accident Suffered by a Winnipeg Electrician

Winnipeg, Jan. 9.—While repairing an electric switch at the Canadian cement works late yesterday afternoon William Paster, electrician, had his eyes burned out. Paster was working in close to the switch-board which carried a very high voltage, and got too close to some of the wires while standing on the cement floor.

James M. Lynch Retires

Indianapolis, Ind., Jan. 9.—James M. Lynch, of Syracuse, N.Y., state labor commissioner of New York, has formally retired as president of the International Typographical Union and is succeeded by James M. Duncan, New York, first vice-president of the organization. The transfer of the office was completed at the union headquarters here. Mr. Lynch has been head of the Typographical Union since 1900.

Thinks American Trains Vile

London, Jan. 9.—"Americans boast about their trains, but American trains are vile," declares Canon Hannany (George A. Birmingham).

"The assertion that the American train is comfortable is most amazing. It is clear that Americans, who have invented comforts and conveniences quite strange to us, could, if they wished, have invented a better form of railway carriage."

Railway Strike Growing

Johannesburg, South Africal Jan. 9.—The railroad strike, which was inaugurated, yesterday, with a scant response, developed unexpectedly today, and it is stated that at least half the employees refused to work to-day. No trains left Johannesburg or Pretoria and troops are held in readiness here for trouble.

May Free Thaw on Bail

Concord, N. H., Jan. 9.—It is thought that Harry K. Thaw will be freed on bail to-morrow by Judge Aldrich, after hearing the report of Dr. Prince, insanity expert, which is decidedly favorable to the prisoner. William Travers Jerome, prosecutor, scoffs at the idea that this will prevent Thaw being returned to Matteawan.

Chooses Title of Lord Reading

London, Jan. 9.—Sir Rufus Isaacs, lord chief justice, raised to the peerage on New Year's day, has chosen the title of Lord Reading, name of the town which he represented in the House of Commons from 1904 to 1911.

London Board of Education may create a new committee to have charge of high school matters.

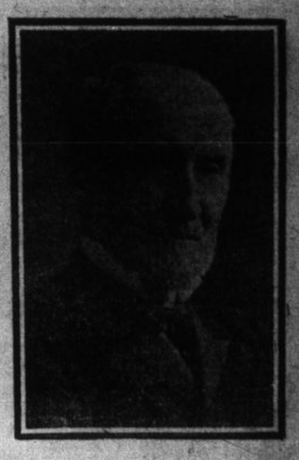

JOSEPH G. CANNON.
Ex-Speaker of the U. S. House of Representatives, is very ill.

DESIRE TO CONTROL NATURAL RESOURCES

Western Premiers Petition Mr. Borden on Subject, Showing United Policy on Subject.

Edmonton, Alta, Jan. 9—Premier Sifton has issued the text of a letter which has been forwarded to Premier Borden by the promoters of Alberta Saskatchewan and Manitoba, proposing "that the financial terms already arranged between the provinces and the dominion as compensation for lands already alienated for the general benefit of Canada, and that all the lands remaining within the boundaries of the respective provinces with all natural resources included, be transferred to the said provinces, the provinces accepting respectively the responsibility of administering the same.

Will sacrifice Nordheimer piano. Phone 1544

THE DAILY BRITISH WHIG IS ON SALE AT THE FOLLOWING CITY STORES

Bucknell's News Depot .. 295 King St.
Clarke, J. W. & Co. ..... 253 Princess
College Book Store ..... 160 Princess
Coulter's Grocery ..... 309 Princess
Cullen's Grocery, Cor. Princess & Alfred
Frontenac Hotel ..... Ontario St.
Gibson's Drug Store ... Market Square
McAuley's Book Store ..... 92 Princess
McGill's Cigar Store ..... 254 King St.
McGill's Cigar Store ..... 69 Princess
McLeod's Grocery ..... 51 Union St. W.
Medley's Drug Store, 360 University Ave.
Paul's Cigar Store ..... 70 Princess
Prouse's Drug Store ..... 312 Princess
Valleau's Grocery ..... 606 Montreal

BORN.

WEIGEL—In Kingston, on Jan. 7th, 1914, to Mr. and Mrs. W. M. Weigel, a daughter.

MARRIED.

CAMPBELL—SHAW—At the home of the bride, 190 University avenue, on Jan. 5th, 1914, by the Rev. Alfred Brown, pastor of Sydenham street Methodist church, assisted by the Rev. S. Shibley, Lily Shaw, B.A., eldest daughter of Abraham and Mrs. Shaw, to William Milton Day Campbell, of the city of Kingston.

SUTHERLAND—LAING—At the residence of the bride's sister, Mrs. George Hardy, 38 Eastmount Ave., Toronto, on Jan. 7th, 1914, by Rev. Harper Grey, Robina Muriel, youngest daughter of the late George and Mrs. Laing, to Malcolm Stuart, youngest son of Mr. and Mrs. Malcolm Sutherland, Kingston.

DIED.

BURNS—In Kingston on Jan. 9th, 1914, Mrs. P. Burns.
Funeral notice later.
(Cleveland, Ohio, papers please copy.)

CRAIG—At the General Hospital, Kingston, January 8th, 1914, Miss Sarah Craig, of Oxford Mills, aged 87years, for many years the faithful and esteemed nurse and friend in the family of the late Mrs. Macaulay, King street.

LOUGHER—On Thursday, Jan. 8th, 1914, at her home, 281 Queen street, Jane Lewis, beloved wife of Henry Lougher, in her sixty-fourth year. Funeral (private) 2 p.m., Saturday.

ROBERT J. REID
The Leading Undertaker.
Phone 577 230 Princess Street.

JAMES REID
The Old Firm of Undertakers.
254 and 256 PRINCESS STREET.
Phone 147 for Ambulance.

STOVES AND RANGES.
The best lot we have ever had, also Dressers, Stands and Beds. A full line. Reasonable prices. McFarlane, Phone 796.

Our Coffee Record

With much pleasure we report a very satisfactory coffee year, as shown by the following figures:—
Sold during 1913
Our own roasting only..9,850 lbs.
Sold during 1912 .....9,456 lbs.
Increase ..... 394 lbs.
It is gratifying to us to know that our efforts to supply a strictly first-class Coffee are so much appreciated. Both standard and price will be maintained during the present year.

JAS. REDDEN & CO