The Daily British Whig

YEAR 79—NO. 271 — KINGSTON, ONTARIO, WEDNESDAY, NOVEMBER 20, 1912. — LAST EDITION.

TO TREAT WITH TURKEY WITHOUT INTERVENTION

Balkans Notify and Thank the Great Powers

TERMS OF THE VICTORS

WILL BE DRASTIC, IT IS WELL KNOWN.

King of Bulgaria Invites a Noted Bavarian Doctor to Combat the Cholera Ravages—Russia Has Suspended Mobilization.

Sofia, Bulgaria, Nov. 20.—The reply sent to the despatch of the grand vizier to King Ferdinand, of Bulgaria, says:

"The Bulgarian government, after agreement with the allied cabinets of Servia, Montenegro and Greece, informs the porte that plenipotentiaries have been appointed with instructions to arrange with the commander-in-chief of the Turkish armies the conditions of an armistice, and subsequently to proceed to the conclusion of peace."

That the terms of the vistors will be drastic is known, but the European powers are doing their utmost to make them less harsh than was at first mooted, without attempting to rob the Balkan confederacy of the fruits of its month's war.

With the jealous eyes of Russia on Constantinople, with the recrudescence of the Austro-Servian difficulty on the other side of what hitherto has been known as European Turkey, and with Roumania enquiring what the may expect out of the spoils, there seems to observers to be inducement for the allied Balkan nations to keep their demands within moderate limits.

Simultaneously with the despatch to the grand vizier of their agreement to appoint peace plenipotentiaries, the allied Balkan nations notified the European powers of the step they had taken, and thanked them for their offer of mediation.

They added that mediation was no longer necessary, as the porte had addressed itself directly to the Balkan states, who would now treat with Turkey without outside intervention.

Russia Suspended Mobilization.

London, Nov. 20.—The correspondent of the Daily Mail at Odessa telegraphs that the active military mobilization which has been proceeding in Russia has now been suspended in the south and southwest.

Cremate Cholera Victims.

Constantinople, Nov. 20.—Following a consultation between the Sultan and the Sheik-Ul-Islam to-day the latter sanctioned the burning of the cholera victims.

He acted in deference to the wishes of the army officers and medical men though cremation is in violation of Mohammedan religious laws.

To Fight the Cholera.

Berlin, Nov. 20.—It is reported that cholera and typhus are causing fearful ravages in the Bulgarian ranks.

Dr. Roth, a well-known physician, of Reichenhall, Upper Bavaria, has received a telegram from King Ferdinand, of Bulgaria, asking him to come to the army field headquarters to combat the cholera.

Reported Peace Terms.

London, Nov. 20.—The Ottoman government is determined not to consider peace until the Balkan allies submit conditions compatible with the honor and dignity of Turkey, according to a special despatch from Constantinople.

It is stated that the Bulgarian terms suggest that Turkey retain the provinces of Adrianople and Kirk-Kilisseh, and ask that the port agree to Bulgaria and Servia autonomizing Western Macedonia and Albania, and concede the port of Dedeaghatch on the Aegean Sea to Bulgaria and Crete and other islands to Greece.

Burying the Dead.

Constantinople, Nov. 20.—With an armistice in progress both the Turkish and Bulgarian armies have applied themselves, diligently, to the heavy task of burying the thousands of dead. The bodies were put into long shallow ditches, after the officers had recorded their names, as far as possible, for in some cases the regiments are so decimated by wounds and disease that roll calls are impossible and nobody knows who is dead or alive, especially as hundreds of the killed are so blown to pieces by the terrible machines of modern warfare that recognition is unlikely. Two lines of grave mounds, practically unbroken, from sea to sea, will mark the results of to-day's gruesome work. In this city itself detachments from the foreign warships are helping materially to clean up the things.

Princess Mary is to go to Florence to pursue her studies in art and languages.

DAILY MEMORANDA.

See top page 3, right hand corner for probabilities.

"The Bohemian Girl," Grand Opera House, 8.15 p.m.

[illegible] Church, 7.30 p.m. Thursday.

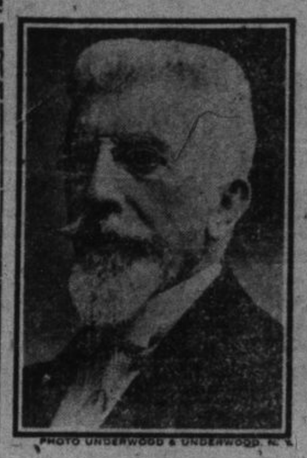

PHOTO UNDERWOOD & UNDERWOOD, N. Y.

GEN. JOSE MANUEL HERNANDEZ, Who aspires to be president of Venezuela. He is leading a movement to overthrow President Gomez.

REGARD CANADA'S NAVY WITH MUCH SUSPICION

Why Recruits Are Scarce—No Preparations For Accommodation or Training.

London, Nov. 20.—A Portsmouth correspondent says pensioners and fleet reserve men are fighting shy of offers to join the Canadian navy, and asserts that the real cause of the trouble is that Canada is trying to start a navy without proper preparations for the men's training and accommodation.

The Evening News gives these assertions considerable prominence. The correspondent says that men who went out in the Niobe and Rainbow were picked men, hoping to fill the position of instructors. They found nothing ready for them and the recruits who presented themselves in the belief that they would recive training on a man-of-war found themselves limited to an old fishing schooner.

The Canadian recruits' dissatisfaction has reached the ears of British sailors, who consequently regard the Canadian navy extremely suspiciously.

WAR IS ENDED.

London, Nov. 20.—Berlin, St. Petersburg, Paris and other European centres of diplomacy express confidence to-day that the war is practically ended. The great danger is that the Balkans will fight among themselves for possession of the conquered territory. The Servian-Austrian situation is improved somewhat to-day.

FEWER PUPILS EXCUSED.

New York Insisting on Physical Training in Schools.

New York, Nov. 20.—Gradually the schools are beginning to realize more and more the necessity for keeping their pupils in good physical condition, and so the high schools of this city are careful not to excuse any boys or girls from the courses required in physical training, except in extreme cases. Dr. C. Ward Crampton, director of physical training, finds that, after several years' co-operation with private physicians throughout the city, few of the school children need be excused from work in the gymnasiums and playgrounds because of serious physical defects or ailments.

NAILS DRIVEN INTO SKULL KILLED GIRL

Police Have Another Clue to Woman Found in Pond.

New York, Nov. 20.—Detectives under the direction of Deputy Police Commissioner Dougherty, it was learned last night, have taken possession of an apartment in a house on East Fortieth street in this city, where they have established, they believe, that some time last week the woman whose body was found last Saturday in a mill pond at Georgetown, Conn., was murdered.

Coincidentally, it is declared, although not officially, that the victim whose body was shipped to the Georgetown mill pond, instead of being Grace Carbone, a companion of Genevieve Cavalierie in white slave traffic at New Haven and Bridgeport, has been identified by the housekeeper of the house on East Fourtieth street, as Carmelina Geracci, a woman of about forty years, who had been in this country less than five months.

Discoveries in the house in question indicate that the woman was murdered by nails being driven into her head. Three men who are believed to have been in the apartment when the body was shipped are missing.

A. L. Breithaupt has resigned as member of the Berlin Board of Education to qualify as a mayoralty candidate.

GRUMBLE AT KING GEORGE.

Resent Lack of Information About Royalty's Doings.

London, Nov. 20. — King George is discovering, like so many crowned and uncrowned head before him, how difficult it is to please everybody.

Not so long ago some of his subjects were severely criticizing him for being too fond of newspaper publicity, now he is being blamed for just the reverse.

"Considerable dissatisfaction," writes a society correspondent, "is shown that so little is being made public of the doings of their majesties. All the papers that formerly recorded such news are absolutely debarred from any information whatsoever."

CARRIED OUT BABY.

Boston, Nov. 20.—Five-year-old Fred Dolan carried a four-months-old child down two flights of smoke-filled and flame-lighted stairs to safety last night in a fire in a lodging-house in the Charlestown district, which cost one man his life and caused probably fatal injuries to two other persons.

WRONG MAN HANGED?

Judicial Inquiry to Clear Up a Georgia Rumor.

Atlanta, Ga., Nov. 20.—Was Leonard Lewis, sentenced to four years on the state farm for burglary, hanged last Friday at Douglasville, Pa., by mistake for Leonard Lewis, who was sentenced to be executed for murder? They looked alike and a judicial inquiry has been ordered to clear up nasty rumors. The live man declares he is the burglar.

Lady Missionary Spoke.

Miss Agnes Sproule, a missionary to the lumbermen in northern Ontario, spoke to the members of Bethel church in their lecture hall on her work in that section of the country. Miss Sproule was sent out fourteen years ago by the W.C.T.U. and is meeting with every kind of success. Although she has been the only woman missionary in that country, the lumbermen have always treated her well. The members of Bethel church were grateful to Miss Sproule for her most interesting address.

Six Years for Manslaughter.

Montreal, Nov. 20. — Wentworth Moseby, accused of having murdered William Biles, a waiter at Dominion Park, in a fight last summer, was yesterday sentenced to six years' imprisonment, the jury having brought in a verdict of manslaughter.

DREW LOTS IN HAVANA IN ANARCHIST PLOT

Spanish Police Have Learned About the Assassination of Premier Canalejas.

Madrid, Nov. 20. — The police announce that their investigations show that the assassination of Premier Canalejas was the result of a plot arranged in Havana during the course of a recent meeting of international anarchists. It was intended to throw a bomb at the ministerial bench during the sitting of the Cortes.

Manuel Pardinas drew the lot to execute the design, but apparently he was most unwilling, and, knowing that he was watched by other anarchists, he did his utmost to have himself arrested. Finding that this was vain, he decided to kill the Spanish premier, so as not to be killed by his comrades, and, failing to escape, he committed suicide.

PITH OF WORLD NEWS.

From Telegraphic Despatches and Newspaper Exchanges.

The Ottawa-Toronto line of the C.N.R. will not be in operation before next spring.

The new battle cruiser New Zealand, built at the cost of the New Zealand government, has been commissioned.

Chief of Police R. F. Chamberlain, of Vancouver, has resigned to take a position with the C.P.R. at Montreal.

Allan Fanning, of Quebec, found a revolver while playing in his home, and accidentally shot and killed his playmate, Alfred Fellowes.

The presidency of the University of Manitoba has been offered to Dr. J. A. MacLean, now the president of the University of Idaho. He is a Canadian.

A religious school in Montreal closed because two of its teachers refused to be vaccinated after a case of smallpox occurred among the pupils. One of the teachers is now sick, with probably smallpox.

The minister of marine has appointed R. A. Pringle, K.C., of Cornwall, special commissioner to fully investigate the sinking of the steamer Mayflower. It is understood the enquiry will start immediately.

A Lecture on Japan.

Eugene B. Craig, of New York city, delivered an illustrated lecture in the hall of the old collegiate building on Tuesday evening on "Japan and Its People." Those present enjoyed a very instructive and interesting discourse. Mr. Craig showed views of the country, and told many interesting things about the people, the country and its features.

Do not forget the illustrated address on Japan in St. George's Hall, on Wednesday evening, Nov. 20th at eight o'clock.

The less a man understands what he's voting for the more excited he gets over an election.

A girl of ten hates to be kissed almost as much as a girl of twenty doesn't.

PITH OF NEWS

Despatches From Near And Distant Places.

THE LATEST TIDINGS

PRESENTED IN THE BRIEFEST POSSIBLE FORM.

The Whig's Daily Condensation of the News of the World From Telegraph Service and Newspaper Exchanges.

The Advisory Industrial Committee, Toronto, will ask government aid for the new technical school.

The Methodist Social Union and the Fred Victor Mission united under the name of the Toronto Methodist Union.

Queen Alexandra sent a contribution to the Bishop of Saskatchewan towards the erection of a church at Lloydminster.

Rev. Thomas McKee of Barrie, one of the oldest public school inspectors in the province, has resigned, Edwin Longman being appointed his successor.

Mrs. W. Johnson, of Menominie, Wis., suffering from a rodent ulcer on her left arm, is in a hospital in Chicago with her arm strapped in plaster to a living puppy. This is a remarkable effort on the part of surgeons to save the woman's life.

WILLIAM J. BRYAN

Will be U.S. secretary of state in the cabinet of Woodrow Wilson, providing he accepts.

SEVEN NEW SENATORS.

Another to be Chosen After Opening of Session.

Ottawa, Nov. 20.—The six senatorial vacancies from Nova Scotia and Prince Edward Island have been filled, after considerable difficulty on the part of Premier Borden in deciding how to distribute six plums among a score of applicants. The new senators from Nova Scotia, in succession to the late Senators Bell, Comeau, Ross, Miller and Mackay, are respectively W. B. Ross, K.C., of Middleton; E. L. Girroir, M.P.P., for Antigonish; William Dennis, proprietor of the Halifax Herald; Dr. W. Mackay, of Cape Breton, ex-M.P.P., and former conservative leader in the Nova Scotia legislature, and Nathaniel Curry of Amherst, the millionaire car manufacturer and ex-president of the Canadian Manufacturers' association.

The Prince Edward Island vacancy succession to the late Senator Macdonald has been filled by the appointment of Dr. P. C. Murphy of Tignish, the unsuccessful conservative candidate in Prince county at the last election.

One other senatorial appointment will have to be made shortly, when the seat of Senator Sullivan, of Kingston is formally declared vacant by the senate at the opening of the session. Senator Sullivan has been absent for two sessions, and therefore forfeits his seat. It is understood the appointment will go to a western Ontario man, and Alexander Maclaren, the millionaire cheese manufacturer, is slated for the position.

O. K. DAVIS.

He is the secretary to the executive committee of the U.S. progressive party.

To Submit Local Option.

Orangeville, Nov. 20.—Last night the council voted to send the by-law to take a vote on the repeal of local option, which has been in force here since May 1st, 1910, on to the ratepayers to decide at the next municipal elections. The council has a large majority favorable to local option.

ASSESSMENT REFORM.

Legislature Committee is Meeting in Toronto.

Toronto, Nov. 20.—A determined and vigorous fight to adjust the assessment law to meet modern conditions was instituted before a special committee of the legislature to deal with proposed amendments to the assessment law, which met at the parliament buildings yesterday. The committee was appointed by the legislature last session, and had referred to it two bills, one by N. W. Rowell, leader of the opposition, and the other by J. A. Ellis, M.P.P., for West Ottawa, both designed to give municipalities local option in exempting improvements to property, such as buildings, etc.

Various speakers who appeared before the committee urged that the law be amended so as to exempt improvements to land, and make the land bear the taxes. The evils of land speculation brought special condemnation from the labor men, who declared that workingmen were today prevented from marrying and having homes because they could not afford to have their own houses.

The retail merchants complained that the present business tax was unfair and it should be reduced. The retailers were bearing too large a portion of the taxes. A reduction of the business tax would be welcomed by ninety-five per cent. of the retailers.

WHAT WOULD FOLLOW DECLARATION OF WAR

The Workers Would Refuse to Supply the Munitions in Provisions of War.

Rochester, N.Y., Nov. 20.—That war between any great powers is impossible, and especially between Great Britain and the United States, was emphasized, last night, by President Samuel Gompers, of the American Federation of Labor, who stated that immediately war was declared, the international union workers all over the world would refuse to supply munitions or provisions of war, thus making its continuance impossible. British and Canadian delegates endorsed this assertion.

Sees Her Husband Die.

Montreal, Nov. 20.—A Point Du Chene farmer, going to ask a neighbor named Raymond Lamarche to help him, found Lamarche's dead body in the woods, yesterday, with the widow lying beside it in a half-crazed condition clasping a little child in her arms.

Lamarche was taken ill with pneumonia, and, as his wife was unable, on account of the distance, to go by herself to the nearest village for a doctor, he tried to walk there with her aid.

Assassin Lived in Canada.

Hamilton, Nov. 20.—Levantes Corillias, 16 Harriet street, is the authority for the statement that Manuel Pardinas Serato, who shot down the Spanish premier, lived in Hamilton for fifteen months.

Serato left here about three years ago to go to Cuba. While here he lived on Francis street, and was employed at the steel plant.

Police Court Cases.

Magistrate Farrell is still in Toronto, but will likely return to the city by Friday noon. At the police court, Wednesday morning, Mayor Hoag presided, and further adjourned some cases until the magistrate arrives home.

MANIAC WITH BOMB TERRORIZES THOUSANDS

Dynamite Seized in Los Angeles Police Station—Bravery of a Detective.

Los Angeles, Nov. 20.—Armed with an infernal machine containing enough dynamite to destroy an entire city block, a bottle of nitro glycerine and a forty-five-calibre revolver, a masked maniac took possession of the Central police station, yesterday, and held it for more than an hour, while hundreds of occupants of the building and those for blocks around, panic stricken, sought safety in in distance.

When Detective James Hosick knocked the man unconscious with a leather "billy" after slipping up behind him, the fuse of the infernal machine was automatically ignited, but Detective Samuel L. Brown grabbed the box, with its fuse sharply sputtering, and hurled it into the street.

Sticks of high power dynamite scattered over the pavement, while hundreds of spectators stood apparently paralyzed by fright.

Through freak of chance there was no explosion, and Brown continued kicking the sticks of dynamite and jumping on the fuse until he had broken the connection and extinguished the fire.

Manacled to a cot in the hospital, the would-be dynamiter, who gave his name as Albert Henry Davis, is suffering with several severe scalp wounds, but the police surgeons say his injuries are not serious.

Miss Jessie Reid, who has been spending a few days vacation with her parents, Capt. and Mrs. F. A. Reid, Johnson street, returned to Toronto to-day, where she will resume her studies in the Columbian Conservatory of Music.

Rev. Mr. Smart, formerly minister at Sharbot Lake, will act at Children's Aid agent at Kingston during the absence of J. C. McConachie.

A scowload of brick was towed down the Rideau from Washburn, on Wednesday. Its destination was Montreal.

THE LIBERAL POLICY WILL BE MAINTAINED

Nothing to Say Until Governments Discloses

ITS NAVY QUESTION

WHAT IS ITS PROPOSALS MUST FIRST BE DECLARED.

The Liberals are Resting on Their Oars and Waiting for Things to Develop—This is the Birthday of the Illustrious and Well-beloved Sir Wilfrid Laurier.

Special to the Whig.

Ottawa, Nov. 20.—Early arrivals in the liberal camp are thoroughly satisfied with the outlook for the session. As far as the naval question is concerned they have nothing to fear. The country know their policy and from that policy they do not propose to deviate. Until the policy of the government is given to the house they have nothing to say. They are simply resting on their oars and waiting for things to develop.

This is Sir Wilfrid Laurier's seventy-first birthday and that Canada has not forgotten it is evidenced by a sheaf of letters and telegrams which were waiting for him in his office early this morning.

The veteran "chief" goes into this session in the best of health and has been very busy for the last two or three days shaking hands with his followers as they dropped into his office to renew their allegiance.

Activity on Parliament Hill.

Ottawa, Nov. 20.—There is an atmosphere of activity on parliament hill. Finishing touches are being put on legislative halls by the builders and decorators. A mild bright morning brought members to the hill in groups, and scattered ones and twos. There is not a doubt in the world that the largest assembly of people which ever witnessed an opening will be present this session and there are many disappointed ones who failed to order tickets to the red chamber early.

Much speculation is rife as to the legislation which will be foreshadowed from the speech from the throne. It is in nearly all cases a non-committal document, but it is believed that several important constructive measures at least will be hinted at in its pages. The people of Canada will be informed that it is the intention of parliament to consider the naval policy for the dominion.

His Royal Highness will express his gratification at the satisfactory consummation treaty with the West Indies and will announce that parliament will be called upon to ratify the same at an early date in the session. Important amendments in the Bank Act will be forecasted and also a general revision of the Railway Act.

It is also probable that mention will be made of the government's intention to submit to parliament the tariff commission and highways' bill which were thrown out after a dispute between the upper and the lower chambers last session. No particular revision of the tariff will, however, be forecasted.

An early feature of the session will be an order from an opposition member asking that correspondence leading up to and bearing upon the resignation of Hon. F. D. Monk from the cabinet, be brought down, and it is believed that both Premier Borden and Mr. Monk will deliver their statements at an early date.

WILL DR. SPANKIE REMAIN

As Inspector of Schools for South Frontenac?

The Frontenac County Council would like to have the Ontario Department of Education reconsider the case of Dr. William Spankie, and agree to retain him as inspector of South Frontenac. The council does not want to accept his resignation if it can possibly help it, as the people of the county are strong for the retention of the veteran school inspector. It was stated on Wednesday that there was a good chance of the department agreeing to Dr. Spankie being continued in office for a further period. At present the premier and the minister of education are in Europe, and so is the provincial inspector. Some arrangement may be made, it is said, whereby the County Council will not fill the position at present.

What Must Come.

If the pressure becomes very strong in connection with railway matters, the Grand Trunk, to meet the conditions that will undoubtedly follow in a few years, will have to do as is done in Hamilton, run their trains in and out of the city over a branch line. This will have to be the outcome if better arrangements are not made for the railway getting closer to the heart of the city. At Hamilton all trains for the west and all western trains for Toronto, back into the Stuart street station and handle all their passenger business in that way.

Murvale Church Re-Opened.

The Methodist church at Murvale was formerly re-opened on Tuesday evening. Rev. John Waddell, pastor of the church, is doing good work in this district. For some time the church has been undergoing extensive repairs, and it now presents a fine appearance. During the evening a musical programme and addresses were given. Rev. T. W. Neal, of Kingston, and Rev. Mr. Tripp, of Sydenham, spoke.

SIR WILFRID LAURIER, Who celebrates his seventy-first birthday on Wednesday.

A HOSTLER DEAD.

He Had Been Despondent for Some Days Past.

Smith's Falls, Ont., Nov. 20.—A young man, named Walter Francis, was found dead in the Swale, here, this morning, and it is believed he committed suicide. The deceased had been employed as a hostler at the Rideau Hotel for the past four years and, this morning, he got up at the usual hour and attended to his duties. He did not come into breakfast, however. Nothing more was seen of him until his dead body was found. Francis had spent Sunday in Montreal and since his return he appeared to be very despondent. He was twenty-eight years of age and unmarried.

LOST HIS DEPOSIT.

Montreal, Nov. 20.—Hon. Louis Coderre, the new secretary of state, was elected in Hochelaga by a majority of twenty-four hundred. Royon, his opponent, lost his deposit.

TWO MEN KILLED

When a Light Freight Struck a Motor Car.

Winnipeg, Nov. 20.—A light freight struck a motor car and hand car this morning, about two miles west of Whitemouth, Manitoba. Two men were instantly killed and others escaped by jumping. The dead are: Charles Newles, merchant, Whitemouth; F. E. Nex, secretary-treasurer of the municipality. They have relatives in Ontario.

Six Years for Manslaughter.

Montreal, Nov. 20. — Wentworth Moseby, accused of having murdered William Biles, a waiter at Dominion Park, in a fight last summer, was sentenced to six years' imprisonment, the jury having brought in a verdict of manslaughter.

Rugby Player Has Smallpox.

Ottawa H. rugby team, which is going to Hamilton instead of Kingston, next Saturday, will go without one of its number, Gordon Willis, who is at Porter's Island, suffering with a mild attack of smallpox.

A quiet but interesting wedding was solemnized in Brockville, on Tuesday, when Miss Ella Driscoll, of Merrickville, was united in marriage to J. Cliff Pennock, a prominent young business man of Elgin.

George W. Mason, senior member of the firm of G. W. Mason & Son, publishers of the Prescott Journal, is critically ill.

BORN.

THERIAULT—On Nov. 12th, 1912, to Mr. and Mrs. J. M. Theriault, a daughter.

DIED.

PORTER—In Chicago, on Sunday, Nov. 17th, 1912, Gilbert Porter, son of Mr. and Mrs. Charles Porter, Bagot Street, Kingston, aged 44 years.

Funeral took place in Chicago, Nov. 19th, 1912.

Winnipeg and Ottawa papers please copy.

ROBERT J. REID,
The Leading Undertaker.
'Phone 577. 230 Princess Street.

JAMES REID
The Old Firm of Undertakers,
254 and 256 PRINCESS STREET,
'Phone 147 for Ambulance.

STOVES AND RANGES.
The best lot we have ever had; also Dressers, Stands and Beds. A full line. Reasonable prices. At Turk's. 'Phone 705.

- NEW GOODS -
Arriving Daily
NEW SEEDED RAISINS.
NEW SEEDLESS RAISINS.
NEW CURRANTS.
NEW PEELS.
NEW PRUNES.
NEW TABLE FIGS.
NEW COOKING FIGS.
NEW TABLE RAISINS.
JAS. REDDEN & CO.