# The Daily British Whig

YEAR 79—NO. 263 KINGSTON, ONTARIO, MONDAY, NOVEMBER 11, 1912. LAST EDITION.


# "TO THE VICTORS BELONG THE SPOILS"

## This is the British Policy in Balkan War.

## THE END IS NOW NEAR

AFTER A MONTH OF VERY HARD FIGHTING.

**Butchery is in Progress in Turkey—The Turkish Strongholds Can Hold Out Very Little Longer—The Last Stand.**

**London, Nov. 11.—Premier Asquith announces that the British policy in the Balkans war is that to the victors belong the spoils.**

**Constantinople, Nov. 11.—Cholera is making enormous ravages in the Turkish troops.**

**The End is Near.**

London, Nov. 11.—The end of the Balkan war seems to be reasonably near after a month of very hard fighting. The latest development brought about by the surrender of the great fortress of Saloniki, with its garrison of 25,000 men, leaves only three centres, Scutari, Monastir and Janina, in the western field of operations in the hands of the Turks, while in the eastern theatres of war two of the forts guarding Adrianople have fallen into the hands of the Bulgarian besiegers and another Bulgarian army is actually behind the eastern end of the Tacharalja lines outside Constantinople. The Servians and Greeks at the same time are marching victoriously through Macedonia and Albania.

**The Butchery in Progress.**

Constantza, Roumania, Nov. 11.—Frenzied by the Sheik-Ul-Islam's proclamation of a holy war, the Turks in Constantinople have begun slaughtering Christians, it is reported here.

The butchery was in progress in the Galata quarter, or foreign business section, it was said. Galata lies along the Golden Horn, between the aristocratic residence district, known as Peru and Stamboul, the native city.

Several fires were also reported to have started.

It was surmised here that the rioters must be soldiers who have been driven back from Tchatalja.

The guards over the European embassies and consulates, which are all situated in Pera, were being redoubled it was said. If a mob has forced its way from Stamboul into Galata, Pera, which immediately adjoins it, must be in grave peril.

**The Last Stand.**

Vienna, Nov. 11.—The Bulgarians are now attacking with all their strength the remaining Turkish positions about Tchataldja and the fall of these vital Turkish defences in front of Constantinople is only a matter of hours.

The Bulgarian third army has penetrated far into the forest region south of Derkos Lake preparatory to the advance on Constantinople, while the first army is engaged against the main Turkish position east of Tchatalja. This position is not yet completely pierced, but the end of the Turkish resistance appears to be in sight.

The raw Turkish troops, large numbers of which are rushed out from Constantinople to meet the enemy's advance, are fighting strongly, but the exhausted veterans of the earlier battles are offering little serious resistance.

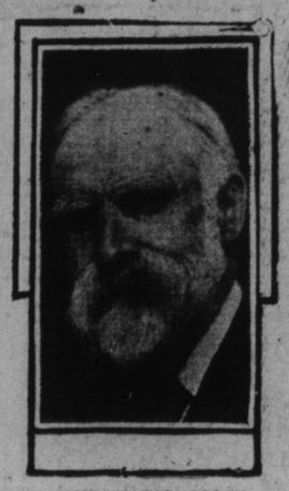

AMBASSADOR BRYCE,
To return to England on account of advancing age.

## CANADIAN BOY UPHELD IN FLAG EPISODE

### "Within Boy's Right to Refuse Allegiance to Any Government But His Own."

Newark, N.J., Nov. 11.—J. B. Betts, Assistant State Commissioner of Education, upheld on Saturday the refusal of Leotric Temple, formerly a pupil at Cedar Grove public school, to swear allegiance to the American flag, and ordered that young Temple be received back in the school from which he was recently expelled.

Young Temple said he was acting under his father's instructions in refusing to swear allegiance to the flag. The boy's father, Frederick Temple, is a native of St. John, N.B., and for some years was manager of an insurance company in Montreal. He was at the same time an officer in the artillery branch of the Canadian militia.

"The salute to the flag and the pledge at the school assemblies are not mandatory by law," the assistant commissioners said. "Therefore, the boy breaks no law. Of course, the Board of Education of Cedar Grove has the right to pass rules for its schools. But such rules must not infringe upon any one's rights. The boy's citizenship must follow his parents' until he is of age to choose for himself.

"It is within the boy's rights to refuse allegiance to any other flag or government but in his own."

**SULTAN WILL STAY.**

Vienna, Nov. 11.—That both he and the Sultan will perish rather than abandon Constantinople, was declared to the foreign ambassadors at the Turkish capital to-day by Grand Vizier Kiamil Pasha, according to information received here from Turkish sources.

"My sovereign will await death in his palace and I in my office," the aged premier is declared to have asserted.

**CUT IN THE PRICES.**

**Steel Tariff in States May Cause Trouble.**

New York, Nov. 11.—Regarding the possibility of a reduction in the steel tariff in the United States, owing to the election of a democratic government, a leading manufacturer says that the United States is selling steel at prices considerably below the quotations prevailing abroad, so that it would be foolish to say that a tariff reduction at this time would effect the steel industry of this country. "In September," he said, "the average monthly price of steel rails in Great Britain was $31.78 per ton, against our quotation of $28 per ton. Europe is operating steel mills to full capacity, and with prices higher abroad than they are here, the tariff has no fears for American producers."

**McManigal's Graphic Story.**

Indianapolis, Nov. 11.—Graphic stories of how he caused explosions, how he carried dynamite in suit cases on passenger trains and checked the explosive at railway stations without thinking of danger to others, how he waited to place bombs so night watchmen would not see him, and how from every city where he blew up a "job" he sent a souvenir spoon home to his wife in Chicago, were related by Ortie E. McManigal on the witness stand in the trial of the forty-five accused "dynamite plotters" Saturday.

**Drowned While Coasting.**

Dalhousie, N. B., Nov. 11.—Yesterday the four-year-old son of William Hamilton of Eel River, while coasting, went over the bank into the river and was drowned. His cap and sled were found on the ice, but the body has not been recovered.

R. L. Hill, formerly of Guelph Collegiate Institute, has been appointed chief librarian at Edmonton.

Best quality Olive Oil, in all sized containers, at McLeod's Drug Store, Brock street.

**LETTERS TO THE EDITOR.**

**The Jury Fees.**

Sandwich, Nov. 9.—(To the Editor): In the issue of the Weekly Whig of the 4th November—Editorial notes — you state that the jury fees are $1 a day. This is an error as you will see by referring to the Jury Act 1910, chapter 34, section 90—the rate being $2.00 a day and mileage at thirteen cents a mile, and the county council may by by-law supplement this amount by allowing a higher rate, the difference being paid by the county. I believe that this has been done by at least one county council. Yours truly, J. E. D'AVIGNON, Sheriff.

**Bank Clerk Accidentally Shot.**

Arnprior, Ont., Nov. 11. — Harold Todd, of the Bank of Ottawa staff, and formerly of Ottawa, was shot and killed. He was out hunting with Edgar and Godfrey Burwash and Arthur Bruce. Accidentally slipping, his gun was discharged, the bullet entering his stomach.

**Manuel to Live in Crimea.**

London, Nov. 11.—A despatch from St. Petersburg to the Morning Post says that former King Manuel of Portugal has bought an estate in the Crimea.

The "Salada" Tea company have issued a writ for $5,000 against W. Brittain, grocer, of Toronto, for selling bulk tea in paper bags as "Salada" Tea. Genuine "Salada" is sold only in sealed lead packets.

James Chickett, a Toronto painter, fell thirty-five feet to a concrete floor at Merritton and died in a few hours.

**DAILY MEMORANDA.**

City Council, 8 p.m.
Division Court, 9 a.m., Tuesday.
Scharwenka's piano recital, City Hall, 8 p.m.
See top page 3, right hand corner for probabilities.
Charity circle, the King's Daughters, tea and sale, to-morrow, at Mrs. John Strange's, 34 Barrie street.

**IRISHMAN LIVES TO BE 114.**

**Patrick Reynolds Believed in "Physical Force" Creed.**

Dublin, Nov. 11.—There died on Friday at Brattlebridge, in County Leitrim, a man named Patrick Reynolds, who was reputed to be 114 years of age. He died in the full possession of all his faculties.

He knew Daniel O'Connell well and presided at many of his meetings. He was also intimately acquainted with many of the leaders of the Fenian movement of 1867, and to the last he was a staunch believer in their "physical force" creed.

**RE-OPEN PANAMA MATTER.**

Washington, Nov. 11.—Paving the way for re-opening the Panama canal controversy between Great Britain and this country over the free tolls concessions to American coast-wise vessels, Ambassador Bryce, of Great Britain, spent an hour on Saturday with President Taft. It was decided to postpone negotiations until Secretary of State Knox returns here next week.

The British note protesting against the free tolls clause has lain on Secretary Knox's desk untouched since last summer.

**TO MAKE "KIDS" BEHAVE.**

**Distinguished London People Unite to Get Discipline.**

London, Nov. 11.—Bad children are in for a bad time when a new league, formed to combat "indiscipline" in home and school, gets to work. The league aims to teach parents how to control their children, and has the support of 1,200 distinguished persons, including Cardinal Bourne, Rev. F. B. Meyer, Archdeacon Sinclair, the Duke of Devonshire, Earl and Countess of Meath, Viscountess Hood, Sir George Reid and Mrs. Bramwell Booth. Their principles are the exactions of instantaneous and unquestioning obedience from children from their earliest years and the continual instillation of ideas of order, obedience, industry, concentration, punctuality, politeness, patriotism and loyalty.

## JUMPED FROM TRAIN GOING AT FULL SPEED

### Man Under Influence of Liquor Had His Senses Restored by Leap.

North Bay, Nov. 11.—Considerable excitement was caused on the C. P. R. passenger train east of North Bay by a man crazed with liquor running amuck, threatening the passengers.

The train crew were summoned and locked him in the lavatory. He was traveling east with his wife and seven children, and, according to his wife's story, had been an abstainer for many years. A fellow passenger is said to have treated him to whiskey.

After a time his ravings ceased, and, upon opening the door the lavatory was found to be empty. A broken window showed that he had escaped from the train, which was going at the rate of fifty miles an hour. At the next station the wife and children left the train, and word was sent to look for the body along the track. An hour or so later the man turned up at the station where his wife had been waiting. His clothing was reduced to ribbons and he was covered with mud, but beyond a few bruises he was not seriously injured, and with his senses restored by his sensational experiences, he was able to continue with his family on the next train.

**Asks God's Protection.**

Princeton, N. J., Nov. 11.—President-elect Woodrow Wilson yesterday heard for the first time a pulpit tribute paid to him as the future executive of the nation. He sat in his usual pew at the First Presbyterian church with Mrs. Wilson and the Misses Jessie and Eleanor Wilson. Bowed with the rest of his family, the president-elect and all the congregation was tensely grave and silent as Rev. Sylvester W. Beach uttered the first prayer, in which God's protection and aid was asked for the future president.

**Suspended Operations.**

Montreal, Nov. 11.—The Grand Trunk Pacific railway company has suspended the building of its Southern New England line, an extension of the Central Vermont, because of the United States election result, which they say may result in such reduction of rates and increases of expenses of operations that the capital will become exhausted.

**C.N.R. to Create Model City.**

North Bay, Nov. 11.—It is reported that the Canadian Northern railway will create a model city at a place now called Onwatin, the junction of the C.N.R. transcontinental and the C. N. R. Toronto branch. Onwatin is some distance north-west of Sudbury.

**For the Horse.**

Reducine.
Save the horse.
Nyal's Veterinary Remedies.
McLeod's Drug Store, Brock street.

By Nov. 30th there will be 900 rural mail routes in operation in Canada, and 200 more are being advertised.

Premier McBride, of British Columbia, has left Ottawa for New York and will visit California.

A mail bag containing $475 was stolen at a branch post office in Toronto.

Prof. E. J. Zavitz, Guelph, has been appointed forestry commissioner.

# DEFEAT IS MET

## By Asquith Government on Home Rule Bill.

## HUBBUB IN COMMONS

WHEN RESULT OF VOTE IS ANNOUNCED.

**Commons Adjourned and Cabinet in Session—Government May Not Resign at Present in View of the Balkan Crisis.**

London, Nov. 11.—The Asquith government was suddenly defeated in the house of commons to-day by a vote of 228 to 206 on the taxation clause of the home rule bill. The vote was taken in committee of the whole, and while British governments have in years gone by resigned under similar conditions, it is not thought that Premier Asquith's will do so at present.

The question on which to-day's vote was taken was an amendment by Sir Frederick Banbury, conservative, providing that in case Ireland proved unable to support itself by local taxation, the imperial parliament should vote up to twelve million five hundred

THE KING'S PHOTOGRAPHER
FROM THE GRAPHIC.

thousand dollars. Premier Asquith said this should be thirty millions. Then came the division on which it was defeated.

Immediately the result of the vote was announced, there were loud cries of "Resign!" from the opposition benches. In the hubbub, Premier Asquith managed to carry a motion for adjournment of the house and the cabinet immediately went into session to consider the position.

News of the defeat of the government in the commons caused great excitement in London, though it was well known that many of Premier Asquith's supporters were much opposed to many financial aspects of the home rule bill. Winston Churchill is said to have stated that the government could not resign now in face of the Balkan crisis, but the home rule bill may have to be sidetracked for the present.

**REVOLVER TRAGEDY.**

**Children Left Alone Find Weapon — One Killed.**

North Bay, Ont., Nov. 11.—Saturday morning, Arthur, three-year-old son of Joseph Leclair, was shot through the head with a bullet from a revolver and died yesterday. His mother had occasion to leave the children alone in the house and had barely left the house when the children went into the room of an uncle who lived with the family, and finding the keys of his trunk, opened it and found a revolver. There were three children in the room at the time, the oldest being a boy of twelve. The children all reached for the revolver, and the older boy, realizing the danger of the weapon, tried to take it away from the younger children, when his finger closed on the self-cocking trigger and the explosion followed.

**POSTOCK LEFT $110,830.**

**Animal Trainer Not So Rich as Thought.**

London, Nov. 11.—Frank C. Bostock, the well-known animal trainer, who died recently, left an estate valued at $110,830. According to his will, probated yesterday, in which he is described as an "entrepreneur," he left household and personal effects, manuscripts and private papers, to his wife, and the residue, as to one-third, to her during her widowhood, and the remainder in trust in equal shares to his children and Miss Florence Effie Noyes, in recognition of her many kindnesses to his wife and himself and devotion and faithful service to his children.

Bostock made several other bequests to take effect only in the event that the estate exceeded £25,000. The estate is by no means as large as was expected compared with the estates left by such famous showmen as Barnum, Bailey, Hengler, and Sanger.

A cablegram announces the death in Paris of Ramon Corral, formerly vice-president of Mexico. All the members of his family were at his bedside.

Mrs. John McCracken, aged fifty-six, died suddenly while preparing dinner at her home in Port Colborne.

**REBELS WANT TREVINO.**

**Mexican Insurrectos Issue Manifesto at Puebla.**

Mexico City, Nov. 11.—General Geronimo Trevino, recently retired at his own request from the army, is suggested as provisional president of Mexico in the new revolutionary manifesto which has just reached the capital.

The document is signed by Gaudencio de la Llave, colonel of regulars, who lately joined the insurrection; Benjamin Rodriguez and F. R. Pradillo, the latter with Orozco's army until he incurred Orozco's displeasure by taking Emilio Vasquez Gomez from San Antonio to Juarez.

**"BIG TIM" DYING.**

**He Was the Idol of the New York Bowery.**

New York, Nov. 11.—"Big Tim" Sullivan, United States senator, originator of many labor laws, and the idol of the Bowery district, who always elected him to anything he was nominated to, is dying in a private sanitarium to-day. The report has cast a gloom on the whole East Side, for which he has been a sort of patron saint for many years. He is forty-nine years and wealthy. Sullivan was born in a tenement house and started life as a newsboy.

**DROWNED IN MINE.**

New Liskeard, Nov. 11.—David Roberts, aged thirty-three, and Charles Lundberg, aged forty-eight, were drowned at Casey Cobalt mine yesterday afternoon when overcome by gas in the winze and fell into four feet of water to the bottom of the working. An inquest will be held.

**Body Found On Lake Shore.**

Rochester, Nov. 11.—The body of Clarence M. Harkness, expert bookkeeper, for twenty years employed with the Vacuum Oil company, was found, Sunday, on the shore of the lake, near Sea Breeze. He had been missing since Tuesday. He had been a sufferer from a nervous disorder and melancholia. It is thought he committed suicide, although his friends believe that he met death by drowning accidentally.

## THE OUTLOOK ROSEATE FOR LABOR IN CANADA

### Higher Wages and Fewer Hours Have Greatly Benefited the Workingmen.

Rochester, N.Y., Nov. 11.—Never in the history of the Federation of Labor in Canada and the United States has the outlook for future organized labor been more roseate, according to President Samuel Gompers, at the opening of the big convention here to-day. "Higher wages and fewer hours resulted immeasurably in the benefiting of workingmen of North America," said Gompers. Among other recommendations Gompers urged particularly a greater extension of the federation in Canada.

**NEW MEDICAL COUNCIL.**

**First Meeting of Dominion Registration Body.**

Ottawa, Nov. 11.—The first meeting of the Dominion Medical council, which sat in the Railway committee room of the House of Commons for three days, ended its labors Saturday afternoon. There were present thirty-one members, comprising two from each of the provincial medical councils, one from each of the universities having a medical faculty, three appointees of the governor-in-council, and three homeopathic physicians.

The council was opened by the Hon. Dr. Roche, minister of the interior, representing the government, the first duty of the council being the election of officers. This resulted in the appointment of Dr. Roddick of Montreal as president; Dr. Thornton of Deloraine, Man., as vice-president, and Dr. Powell of Ottawa as registrar. The last named, however, will not be called upon to take official control until the next general meeting.

A great deal of work was done in the way of organization, but as all regulations have first to be submitted to the governor-in-council, it was found impossible to have these completed and ready for presentation for some time. Therefore, the council adjourned to meet in Ottawa next June, when complete arrangements for examinations will be made. It is expected that all examinations will be held in two or more centres where universities exist.

This is considered by the medical profession a most historic meeting, one of the most historic, indeed, in the history of medicine on the continent.

The U. S. Department of Justice is making a strenuous effort to push as close to conclusion as possible all the pending anti-trust prosecutions of the Taft administration for President-elect Wilson and his attorney-general, when they take the oath of office on March 4.

An alleged anarchist plot to poison property owners in Milan in revenge for anti-anarchist activities has been unearthed by the police of Milan as the result of a number of mysterious deaths there.

Fifty thousand dollars' damage was done in Blind River, Saturday, by a fire which destroyed the post office, a hotel and five stores.

A plot to dynamite the Jackson state prison was unearthed just in time to prevent its consummation.

# A DESPERATE BATTLE AT THE LAST FORTRESS

## In Front of the Capital of Turkey.

## FULLY 150,000 MEN

ON BOTH SIDES PUT OUT OF ACTION.

**Turkey's Object is to Gain Time and Prevent the Bulgarian Troops From Entering Constantinople—Monastir Said to Have Fallen.**

London, Nov. 11.—The Bulgarian attack on the Tchatalja lines goes on unrelentingly. According to a correspondent at the front, further Turkish position have been captured, but their location has not been indicated, in accordance with the invariable Bulgarian plan never to reveal information to the enemy.

There is another unconfirmed report that Monastir has been captured. This and the capture of Dibra, an important town in Albania, by the Servians after heavy fighting constitute all the military news of importance since Saturday.

Some idea of the bloody nature of this war may be formed from the fact that it is now estimated that 150,000 men have been put out of action on both sides since the opening of hostilities.

There is no confirmation of the report that the Turkish government has opened direct negotiations with the allies. Turkey's immediate object appears to be to gain time, hoping for something from the rivalries of the European powers. She is also making urgent diplomatic efforts to prevent the Bulgarian troops from entering Constantinople. In this connection there is an idea prevalent in Sofia that some important diplomatic action is afoot to this end.

With regard to the difficulty between Servia and Austria, the Vienna Reichspost, in denying that any common action by the triple alliance in Belgrade is intended, says that Austria has no egotistical plans regarding Albania, but is only anxious to preserve Albanian national and political freedom, and in this object, has the support of Germany and Italy. But, the paper adds, the mere assurance by Servia that she would not fortify her harbor on the Adriatic would give little security, and her passage through Albania cannot be conceded.

According to an inspired statement, the view of the Balkan allies is that an autonomous Albania, instead of contributing to the peace of the Balkans, would be a source of perpetual trouble and disorder among the Albanian people themselves, who have never been independent, have no national feeling and are of various religious faiths and nationalities, with no common language, not even a common alphabet, and do not form a homogeneous unit. These disorders, it is urged, would inevitably spread to the surrounding states, and, instead of a permanent settlement, Europe would be left with a troublesome Albanian question on her hands.

**Latest War News.**

London, Nov. 11.—The most interesting news of the Balkans comes today from Budapest, where Archduke Francis Ferdinand, heir apparent to the Austrian throne, was summoned to audience with his emperor concerning the Balkan situation, presumably with relation to important projected military movements.

In view of the fact that the archduke had to cancel an engagement to go on a hunting trip with the Emperor of Germany, this sudden action is considered significant.

Anti-war demonstrations in Austria are frequent. The bulk of the populace apparently are against war.

Servian troops have reached the Adriatic sea. Greece and Bulgaria are disputing over the occupation of Salonica.

**FIRST ACT OF CONGRESS.**

**Democrats Will Buy the Old Jefferson Home.**

Washington, Nov. 11. — To honor Thomas Jefferson, "Father of democracy," will be the first act of the democratic house when congress convenes next month. Chairman Henry, of the rules committee, to-day said:

"You can authorize the statement that the first business brought up in the house will be consideration of the purchase by the government of Monticello, the home of Thomas Jefferson."

Henry said a pledge had been made in writing to give the Monticello accession first consideration.

Monticello is now the Virginia country place of Representative Jefferson M. Levy of New York. Its purchase by Uncle Sam has been urged through a committee of prominent women, headed by the wife of Representative Martin W. Littleton of New York.

**Seeking His Release.**

Chicago, Nov. 11.—"Jack" Johnson's lawyer is applying under the habeas corpus act for the release of the prisoner on something less than $30,000 bail.

**Three Lives Lost.**

Port Neuf, Que., Nov. 11.—A French captain and two of his crew lost their lives in the sinking of a schooner off here yesterday. Details of the wreck are lacking.

Mrs. W. J. Taaffe is visiting her brother, J. M. Farrell, 36 Barrie street.

THE SULTAN OF TURKEY,
Who will remain in Constantinople while it is besieged.

## PLANS ABOUT COMPLETE FOR NEW WELLAND

### Drillers and Engineers are Still at Work Along the Route.

Ottawa, Nov. 11.—Plans now nearing completion for the building of the new Welland canal provide, it is believed, for what will be the largest canal in Canada, the lock walls being practically the same height as those of the Panama. The new canal will probably enter Lake Ontario at McCollas Cove, three miles from the present outlet at Port Dalhousie, and will extend from Thorold, a distance of eight miles. This is what is known as the Ten Mile Creek route. The whole canal will then be twenty-five miles long. From Thorold to Port Colborne the old channel will be used.

It is expected that the work will take five years for completion, and the cost has been roughly estimated at $50,000,000. The construction of the canal, which it is hoped will begin next summer, will call for the use of a very large plant, including a dozen large dredges and half a hundred steam shovels. With this equipment it will be possible to carry on the work at several points simultaneously. Drillers and engineers are still at work along the route.

**THIRTEEN WERE KILLED**

**In a Railway Wreck Near New Orleans, La., on Sunday.**

New Orleans, La., Nov. 11.—Thirteen persons were killed and forty-eight were injured when a passenger train was wrecked by a freight train in a collision. The freight plowed through several passenger cars laden with Sunday pleasure-seekers, returning home just after midnight. Several bodies were unidentified. There were scenes of indescribable horror and confusion after the crash.

Capt. M. Ironsides, Sarnia, died of blood-poisoning a week after his leg had become caught in a cable.

London Board of Education raised the school age limit to sixteen years.

Carbona cleaning fluid. McLeod's Drug Store, Brock street.

**DIED.**

CLYDE—At Winnipeg, Man., on Thursday, Nov. 7th, 1912, Meriam Harpell, beloved wife of John Clyde, formerly of Cataraqui.
Funeral will take place to Cataraqui Cemetery, Tuesday, at 11 a.m. Friends and acquaintances are respectfully requested to attend.

RANKIN—On Saturday, Nov. 9th, 1912, at his residence, Collins Bay, David John Rankin, aged 79 years.
Funeral on Tuesday at 2 p.m. to Cataraqui Cemetery.

RYAN—In Toronto, on Oct. 11th, 1912, at the residence of her son-in-law, (Mr. Frederick Foigert), Margaret, beloved wife of Michael Ryan.
Funeral (private) on arrival of G.T.R. train, Tuesday, noon, to Wolfe Island, where a solemn libera will be chanted.


**ROBERT J. REID,**
**The Leading Undertaker.**
'Phone 577. 230 Princess Street.

**JAMES REID**
The Old Firm of Undertakers,
254 and 256 PRINCESS STREET,
'Phone 147 for Ambulance.

**STOVES AND RANGES.**
The best lot we have ever had; also Dressers, Stands and Beds. A full line. Reasonable prices. At Turk's. 'Phone 799.

**Just Arrived**
NEW TABLE RAISINS.
NEW TABLE FIGS.
NEW DATES.
NEW SWEET CIDER.
NEW CANNED TOMATOES.
NEW CANNED CORN.
NEW CANNED PEAS.
NEW CANNED BEANS.
**JAS. REDDEN & CO.**