TRAVELLING.

GRAND TRUNK RAILWAY SYSTEM

Hunters' Excursions

Good going until November 9th, inclusive, to all points on Temiskaming and Northern Ontario Railway to Campbellton, Bathurst, Newcastle, Chatham, N.B., to Amherst Truro, New Glasgow, N.S., to Sudbury S.S. Marie, Penetang Midland, Lakefield, North Bay, Coboconk, Lindsay, Parry Sound, to all points on Lake of Bays steamer line, to all points on Muskoka Navigation Co., and to some points on Nor. Nav. Co. All tickets good to return until Dec. 12th, except to points reached by steamer lines Nov. 12th.

For full particulars, apply to

J. P. HANLEY, C.P. & T.A.,
Corner Johnson and Ont. Streets.

KINGSTON & PEMBROKE RAILWAY

IN CONNECTION WITH CANADIAN PACIFIC RAILWAY.

HUNTERS' EXCURSIONS
Round Trip Tickets at
SINGLE FARE,

October 7th to November 9th.

Mattawa to Kipawa, Temiskaming Northern Railway Stations and points in Quebec.

Oct. 17th to Nov. 9th to stations Sudbury to S.S. Marie, Havelock to Sharbot Lake, Parham to Calabogie.

All tickets good to return until Dec. 12th, 1912.

Full particulars at K. and P. and C.P.R. Ticket Office, Ontario Street

F. CONWAY,
Gen. Pass. Agent

LAKE ONTARIO & BAY OF QUINTE STEAMBOAT CO. LIMITED

BAY OF QUINTE ROUTE.

Str. ALETHA

Leaves Kingston daily, except Sunday, at 3 p.m., for Picton and intermediate Bay of Quinte ports, calling at Deseronto, Northport and Belleville on Tuesdays, Thursdays, and Saturdays.

Freight handled with despatch and care at reasonable rates.

JAS. SWIFT & CO.,
Freight Agents.
J. P. HANLEY,
Ticket Agent.

THE ROYAL LINE

Canadian Northern S. S. Limited

The Finest and Fastest Steamships on the Canadian Route.
Holding All Records.

Montreal-Quebec-Bristol (Summer).
HALIFAX BRISTOL (Winter).

From Montreal and Quebec. Steamer. From Bristol
Nov. 13 .. Royal George .. Nov. 27

WINTER SERVICE.
From Halifax. Steamer. From Bristol
Nov. 27 .. Royal Edward .....
Dec. 11 .. Royal George .. Dec. 27
..... Royal Edward .. Jan. 8
Jan. 8 1913 Royal George .....
Jan. 22 .. Royal Edward .. Feb. 5
..... Royal George .. Feb. 19

For further information write or see any Steamship Agent or Canadian Northern S.S. Limited, 226 St. James Street, Montreal.

WHITE STAR - DOMINION
CANADIAN SERVICE

Only Four Days at Sea
Largest Steamers
Shortest Route
Sailing Every Saturday between
Montreal, Quebec, Liverpool
"LAURENTIC" "MEGANTIC"
Fitted with Elevators, Carry String Orchestras. Unsurpassed Accommodation for passengers in all classes at low rates.
"TEUTONIC" "CANADA"
Cabin Passengers in One Class Only (viz. II) and Third Class. Every Creature Comfort.
Send for Map Folder and Handsome Booklet.
Book Passage and buy tickets from Local Agents.
Company's Offices: Montreal and Toronto.

LOCAL AGENTS:
J. P. Hanley and C. S. Kirkpatrick.
Company's Office—Toronto.

ALLAN LINE

TURBINE STEAMERS to LIVERPOOL

LARGEST STEAMERS, MONTREAL TO GLASGOW, HAVRE & LONDON

MONTREAL to LIVERPOOL.
"VICTORIAN" - Oct. 19th, Nov. 7th
"TUNISIAN" - " 18th, " 15th
"VIRGINIAN" - " "24th, " 21st
"CORSICAN," - Nov. 1st ——

MONTREAL to GLASGOW.
"GRAMPIAN," - Oct. 12th, Nov. 9th
"PRETORIAN," - " 19th, " 16th
"HESPERIAN" - " 26th, " 22nd
"SCANDINAVIAN," Nov. 2nd ——

MONTREAL—HAVRE—LONDON
"Scotian," - Oct. 12th, Nov. 17th
"Ionian," - " 26th, " 24th
"Lake Erie," - " 27th, ——
"Corinthian," - Nov. 3rd, ——

Steamers Scandinavian and Pretorian to Glasgow and all Steamers to Havre and London Carry

One Class (1) Cabin Passengers.

For full particulars of rates, etc., apply Local Agents, or

THE ALLAN LINE,
77 Yonge Street, Toronto.

Could Not Digest His Food

Suffered For Years From Indigestion Until Cured by Dr. Chassis Kidney-Liver Pills.

Mr. J. D. S. Barrett.

If you suffer from chronic indigestion, forget about the stomach and pay attention to the condition of the liver and bowels. Ten to one that is where the real trouble lies.

The liver gets sluggish and fails to filter the bile from the blood, the bowels become constipated and the whole digestive system is upset.

As to cure, you cannot do better than to read of Mr. Barrett's experience with Dr. Chase's Kidney Liver Pills. There is no treatment so prompt and thoroughly effective.

Mr. J. D. S. Barrett, Nelson, B. C. and formerly of Twillingate, Nfld. writes:—"For several years I was a great sufferer from indigestion. The least bit of food caused me considerable trouble and often I could scarcely eat a meal a day. The many remedies I tried proved futile until 1906 I began the use of Dr. Chase's Kidney-Liver Pills, and after using about eight boxes I was completely cured. Since that time I have not been troubled with indigestion, which I consider a great blessing."

Dr. Chase's Kidney-Liver Pills, one pill a dose, 25 cents a box, all dealers or Edmanson Bates & Co., Limited Toronto.

Kingston Business College (Limited)

Highest Education at Lowest Cost

Twenty-sixth year. Fall term begins August 30th. Courses in Bookkeeping, Shorthand, Telegraphy, Civil Service and English.

Our graduates get the best positions. Within a short time over sixty secured positions with one of the largest railway corporations in Canada. Enter any time. Call or write for information. H. F. Metcalfe, Principal. Kingston, Canada.

O'Keefe's

Special Extra Mild STOUT

Extra mild, mind you. Brewed for those who find that ordinary Stout is too heavy.

Order O'Keefe's, remember.

-84A

E. BEAUPRE, Local Distributor. 'Phone 313.

Goes Farther

Three drops of Shirriff's True Vanilla go as far as six to eight drops of ordinary vanillas. Shirriff's is the real extract of Mexican Vanilla Beans. Aged until its strength, bouquet and flavor are fully matured. Try a bottle

Shirriff's True Vanilla 27

A bite of this and a taste of that, all day long, dulls the appetite and weakens the digestion.

Restore your stomach to healthy vigor by taking a Na-Dru-Co Dyspepsia Tablet after each meal—and cut out the "piecing".

Na-Dru-Co Dyspepsia Tablets are the best friends for sufferers from indigestion and dyspepsia. 50c. a Box at your Druggist's. Made by the National Drug and Chemical Co. of Canada, Limited. 149

A WARM FIGHT AWAITS

HON. LOUIS CODERRE, BORDEN'S NEW MINISTER.

In Hocheloga Constituency—A Nationalist May Run, as Well as a French Liberal.

Montreal, Nov. 1—It is probable that the Hon. Louis Coderre will have the fight of his life when he seeks re-election on November 19th. Although he won the seat last year by some 1,300 majority, it is acknowledged by even his own supporters that he went in on the great wave that swept the country, and that it will be impossible for him to secure that majority again. The constituency of Hochelaga has about 20,000 voters, of which 12,000 are French and 8,000 English. The English portion comprises Westmount, which is strongly conservative, but the real fight in the com-

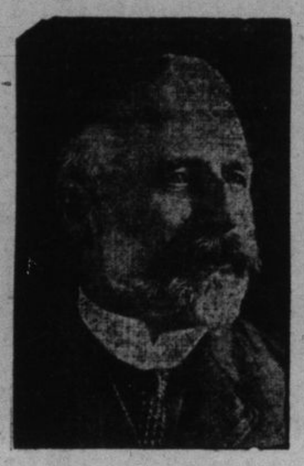

C. H. CAHAN.

ing contest will be in the French portion of the riding.

At the present time it is doubtful who the liberal standard-bearer will be. A number of possible candidates have been mentioned, chief of whom are Major G. W. Stephens, the late chairman of the Harbor Commission, and Mayor Rutherford of Westmount. Both are very strong men, but there is a feeling abroad that a Frenchman should be selected to fight the liberal battle. Several names are under consideration, but nothing definite wil be known until to-morrow. It is probable that a Frenchman from the local house will be selected and a vigorous campaign launched.

From present indications it looks as if it would be a three-cornered fight. C. H. Cahan, an ardent nationalist and former conservative, is likely to run on the nationalist policy. He is in accord with the views of both Bourassa and Monk, and would probably have their support in the fight. One thing is certain, and that is that the new minister will not be returned by acclamation, but will be forced to fight from the very outset. Many who are in a position to know, state that Mr. Coderre will be unable to carry the seat, despite the fact that Premier Borden and all his ministers are to come down and take part in the campaign. The fight promises to be the warmest carried on in a decade.

DID A GOOD DEAL.

Bare-Fisted, Little Girl Fights Infuriated Cow.

Redlands, Cal., Nov. 1.—Using her bare fists to batter the nose of the enraged animal, little Anna Jackson, eight years old, saved her infant sister from probable death when charged by a range cow at the ranch of George Jackson, the father.

So crazed was the animal that Jackson, who came to the rescue with a pitchfork, had a desperate battle on his hands. After he had driven the cow away it continued its rageful assaults until the rancher was forced to shoot the animal.

Anna and her six-year-old sister, Reva, were crossing a field when the cow charged. Anna placed her sister behind her and faced the animal determinedly, battering it upon the nose and eyes with her little hands. The attack so surprised the beast that Mr. Jackson arrived to the rescue before deadly damage was done.

The father attacked just as the cow had swept both infants to the ground. They escaped with bruises.

Will Represent Canada.

Ottawa, Nov. 1.—The government has appointed Col. W. P. Anderson, chief engineer of the Department of Marine and Fisheries, to represent Canada at the River and Harbor Congress to be held in Washington in December.

The "don't-repeat-it" stories are usually slanderous as well as dangerous.

CHURCHILL ON THE WAR.

Powers Honestly Striving to Secure Just Settlement.

London, November 1. — Winston Spencer Churchill, First Lord of the Admiralty, speaking at Sheffield, devoted his remarks to Balkan events. He expressed the fervent hope that when the war was ended the nations would be found united in the resolve that about Balkan difficulties there should never be another war, and that the long dismal chapter of human misery unfolded in that region of the world should in one way or another be closed once for all.

There happily were signs, he said, that all the powers were honestly striving to adjust their differences and bring their combined influence to bear to make an end of the long fierce and disastrous struggle and to secure a settlement just to the belligerents and beneficial to the populations concerned.

Powers to Remain Friendly.

London, Nov. 1—The ministerial organ, the Daily News and Leader, gives prominence to an article on international negotiations, in which it says:

"The most satisfactory thing in connection with the Balkan war is that all the powers remain on friendly terms. The quarrels and differences of the last few years seem to have disappeared like magic before this new portent. Great Britain and Germany are freely exchanging views, and, what is even more remarkable, the consultations of France and Germany are close and constant. The fear that the superficial class interests of Austria and Russia will lead to open differences has also been removed."

The writer of the article intimates that the question which is absorbing the powers is whether the territory which the allies conquered should be restored to Turkey. The powers would never agree to the taking of teritory from Turkey, but when the conquest is fait accompli the question has another aspect. "It is satisfactory to know that no power has yet proposed the restoration to Turkey of territory which the allies have conquered," says the writer. "Should such a proposal be made, Great Britain would do her utmost to prevent the concert of nations from acquiescing."

LATE MRS. D. P. ALGUIRE.

Was Highly Respected Resident of Westport.

On Oct. 23rd, there passed into the unseen, to be with the great company of those behind the veil, one who was greatly beloved by all who knew her, and admired for her many womanly and Christian virtues, in the person of Mrs. D. P. Alguire, nee Margaret Bilton, who passed away in Westport in the sweetest and most tranquil peace, surrounded by her immediate family. For some years she had been in a weak state of health, which had developed during the past summer into a critical illness, in which she lingered in much distress, borne with the greatest fortitude and in calm resignation to the will of the great Father, and the end came not unexpectedly, but with a sense of shock to the entire neighborhood.

Mrs. Alguire was born in the village of Newboro, April 28th, 1851, thus being in the sixty-second year of her age at the time of her death. She was married to D. P. Alguire on Aug. 29th, 1878, by the late Rev. Robert Oliver, and together they settled in the village of Westport, and their home was ever one of the choicest and brightest spots to a wide circle of relatives and friends. Four children blessed the union, one of whom, the eldest, died in infancy, the remaining three, Misses Mabel and Edna and Howard, abiding at home. To them particularly the loss of a most loving wife and mother has come as an especially bitter grief, for in her home life she was a most beautiful example of the real Christian, where her many gracious qualities of mind and heart endeared her, in the closest manner, to those around her, and caused the home, in a very real sense, to ever be the dearest place of all. A member of the Methodist church from her girlhood days, she became a most zealous worker in the various societies and women's organizations, and her loyalty to and interest in the Sunday school and all that concerned the work of the church, was a source of encouragement and inspiration to those who labored with her. Nor did her efforts cease with her own denomination, but extended to every enterprise that called for a word of sympathy or a helping haad, for she ever stood ready to assist any worthy cause, of whatever character, by kind acts of love and charity. One of the choicest spirits, as all will confess who knew her, the late Mrs. Alguire stood for all that was noble and beautiful in womanhood, and her taking away leaves a decided vacancy in the wide circle of friends and relatives by whom her memory will be cherished for many years to come.

Besides her sorrowing husband and family, Mrs. Alguire is survived by two brothers and two sisters: P. M. Bilton, Westport, and Robert Bilton, Newboro; also Mrs. Joseph Gorrell and Mrs. R. W. Leech, both of Westport. To these also the sympathy of the entire community goes out in this dark hour of trial and bereavement.

The funeral, held at the home on Sabbath afternoon, Oct. 27th, was largely attended, many being unable to gain admittance. A few of her favorite hymns were softly sung by a union choir, and the pastor bespoke the general grief in a few words of sympathy and consolation. She was then borne to her rest amid the solemn reverence of many who had learned to know and love her so well.

LOWNEY'S COCOA

LOWNEY'S SHOWS YOU HOW COCOA OUGHT TO TASTE!

A SOUR, GASSY, UPSET STOMACH

"Pape's Diapepsin" Overcomes Your Indigestion in Five Minutes.

Wonder what upset your stomach—which portion of the food did the damage—do you? Well, don't bother. If your stomach is in a revolt; if sour, gassy and upset, and what you just ate has fermented into stubborn lumps; your head dizzy and aches; belch gases and acids and eructate undigested food; breath foul, tongue coated—just take a little Diapepsin and in five minutes you truly will wonder what became of the indigestion and distress.

Millions of men and women to-day know that it is needless to have a bad stomach. A little Diapepsin occasionally keeps this delicate organ regulated and they eat their favorite foods without fear.

If your stomach doesn't take care of your liberal limit without rebellion; if your food is a damage instead of a help, remember the quickest, surest, most harmless relief is Pape's Diapepsin which costs only fifty cents for a large case at drug stores. It's truly wonderful—it digests food and sets things straight, so gently and easily that it is really astonishing. Please, for your sake, don't go on and on with a weak, disordered stomach; it's so unnecessary.

ALICE LLOYD.
In "Little Miss Fix-It" at the Grand on Saturday, Nov. 2nd, matinee and night.

A scene from "The Trail of the Lonesome Pine," at the Grand on Monday, Nov. 4th.

TORONTO'S HEAVY LIST.

Four Charges of Murder to be Heard at Criminal Assizes.

Toronto, Nov. 1.—Four charges of murder, five of manslaughter, one of attempted murder, two of criminal negligence, one each of fraud, illegal operation, perjury and robbery, and three of shopbreaking, make up the list of cases for trial at the criminal assizes, which open on November 11th. This is one of the heaviest lists of recent years.

The trial of Dr. Beattie Nesbitt on four charges of making false returns in connection with the wrecked Farmers' bank, is perhaps the most important to the public, but it is quite possible that the trial will be postponed on account of Dr. Nesbitt's precarious state of health.

Tidings From Bob's Lake.

Bob's Lake, Oct. 30.—Farmers in this vicinity are plowing and digging potatoes. The cheese factory has closed and the cheesemaker, George Smith, jr., has gone to Cloyne to hunt. Visitors: Mrs. E. Thompson and son, Arnold, of Cole Lake, at R. C. Atwood's; Mrs. S. Barr, Mrs. William Steele, Miss M. Steele, Miss F. Hamilton, all at N. Shellington's; Mrs. D. Carling, of Porcupine, Miss M. Kelly, at Joseph Kelly's; Mr. and Mrs. W. Steele, J. Hannon, B. Kish, Mrs. S. Barr, Mrs. N. Shellington, at J. Steele's; Mrs. Brown, Mrs. J. Hickey, Miss H. Bedore and B. Hickey, all of Tichborne, at T. H. Hickey's; Miss L. Shellington made a flying trip to Kingston last week. Miss M. Steele visited at Parham recently. Miss F. Hamilton spent Thanksgiving at her home. Bert. Steele, at B. Atwood's; F. Good called on his friends at Wagarville. Joseph Steele has recovered from a severe attack of quinsy.

Work on the new government elevator at Port Arthur is being rushed and will be completed by Sept. 1st of next year.

ANGLO-GERMAN.

Conference Held at the Guildhall, Talks of Peace.

New York, Nov. 1.—A London cable says:

"The Anglo-German understanding" conference, composed of hundreds of representatives of the commerce between Germany and England, met at the Guildhall yesterday.

Sir William Mather said the two countries are united and would prevent war for ever more troubling the world. Herman Heicht, of Berlin, said England and Germany should stand together to meet the danger which may come from America, where great industries are being rapidly developed.

Many speakers criticized Lord Roberts for his Manchester speech, in which he said war between Germany and England is inevitable, the consensus of opinion being that when England realizes that Germany is not seeking territorial passessions, there will be no more talk of war.

TAKE POSTS ON NOV. 15TH.

Must Pass Examination Test Before Appointment Confirmed.

Toronto, Nov. 1.—The medical officers of health for the several districts into which the province has been divided have nearly completed their course of instruction under Dr. J. W. S. McCullough, secretary of the Provincial Board of Health, and Prof. Amyot, provincial bacteriologist. It is expected that they will go out to their posts about November 15th. Before their appointments are confirmed, however, each will have to pass an examination on the health act, sanitation, bacteriology, hygiene and other subjects coming within the sphere of the work assigned. The doctors have been studying for some months and have been given special training at the provincial laboratory. The department looks for greatly improved results from the new organization.

Campaign contributions to both the republican and democratic national committees crawled along toward the $1,000,000 mark during the last week.

Never expect helpful advice when you withhold the facts in the case.

Royal Baking Powder

Absolutely Pure

Exceeds all others in leavening power, purity and wholesomeness. Used wherever the best and finest food is required.

Royal is the only baking powder made from Royal Grape Cream of Tartar, and is admittedly the best and most healthful baking powder made.

It is economy to use the best.