# The Daily British Whig

YEAR 79—NO. 225 KINGSTON, ONTARIO, THURSDAY, SEPTEMBER 26, 1912. LAST EDITION.


# RIFLES AND TWO CANNONS IN AN ORANGE PARADE

## Militant Features at Portadown Gathering.

## ULSTER DAY AT HAND

IRELAND THE CENTRE OF THE WORLD'S EYES.

**Irish Presbyterian Declaration Against Home Rule — British Troops Proceeding to Belfast—The Pledge the Women Will Sign.**

Portadown, Ireland, Sept. 26.—Determination not to submit to home rule was expressed, yesterday, by 20,000 Orangemen and unionists, residents of the county of Armagh, Ulster.

They had assembled in the birthplace of Orangeism to welcome Sir Edward Carson and other unionist leaders, who were heartily received, and escorted to the meeting place by an escort of mounted yeomanry.

Rifles were carried by some of the battalions into which the members of the unionist clubs were formed when they took part in a great procession in the afternoon.

Two large cannon were also dragged along on gun carriages, while an ambulance in charge of sisters moved with the procession and carried a large supply of splints and bandages.

**Presbyterian Statement.**

Belfast, Sept. 26.—The continuation committee of the Presbyterian convention held in Belfast in February has issued a statement on home rule to the unionists and people of that church in Ireland. They say that to establish a Dublin parliament which would be controlled by that church which has lately promulgated in Ireland the Ne Temere and Motu Proprio decrees—a parliament in which Protestants would be in a helpless minority—is a policy which threatens religious freedom, endangers the rights of conscience, and strikes a deadly blow at the Protestantism of the country.

The statement, which is signed by Thomas Sinclair, John Young, Sir William Crawford, Rev. Dr. S. Law Wilson, Rev. Dr. John Stewart, Rev. Dr. Dickey, Rev. W. McKean, and others, recommends the holding of service in all churches, where prayers should be offered that the people "may act as becomes the children of an historic covenant and do nothing unworthy of its great memories." The document concludes: "Facing the present crisis in this spirit, we shall be able to subscribe to the Ulster covenant in the faith and courage of our fathers, and to leave the issue with their God and ours."

**Pledge Women Will Sign.**

Belfast, Sept. 26.—Unionist women will sign the following pledge on Ulster day:

"We (whose names are underwritten), women of Ulster and loyal subjects of our gracious king, being firmly persuaded that home rule would be disastrous to our country, hereby mutually pledge ourselves to stand by our menfolk in carrying out the solemn league and covenant which they are this day entering into, pledging uncompromising opposition to the present conspiracy whereby it is proposed to drive Ulster out of her cherished place in the constitution of the United Kingdom, and to place her under the domination and control of a parliament in Dublin. In sure confidence that from this calamity God will save Ireland we hereto subscribe our names."

**Troops for Ulster Day.**

Belfast, Sept. 26.—Large forces of troops are to be moved into Belfast in preparation for Ulster day (September 28th), when the anti-home rule covenant is to be signed by the unionists of that province.

Orders were sent from headquarters at Dublin castle, yesterday, to Brigadier-General Count Gleichen, in command here, to that effect. He was informed that the first battalions would reach Belfast on the evening of September 27th.

The lord mayor of Belfast, on whose requisition such steps are usually taken, has been informed that the troops are coming.

**Ready For Active Service.**

London, Sept. 26.—The Times has received a long letter from Lord Willoughby de Broke, entitled "British Unionists and Home Rule for Ireland," in which he urges that "Ulster should be supported by British unionists. But we of the rank and file must make ready to support her with something more strenuous than speechmaking." The letter concludes as follows: "It is difficult to see how any one who holds these views can stand aloof when other men are fighting for them. For my own part, I shall volunteer for active service in Ulster in the event of his majesty's government deciding to coerce men and women whose only offence is that they wish to remain inside the British constitution, and I have little doubt that many other unionists will do the same."


Rummage sale Friday evening and Saturday, at 217 Princess street, above Simmons' old stand.


**DAILY MEMORANDA.**

"Billy," Grand Opera House, 8.15 p.m.

See top page 8, right hand corner for probabilities.

The Y.M.C.A. Auxiliary will meet Friday, 27th, at 3.30 p.m., at the building.

Lennox Lodge No. 21, A.O.U.W. meets to-night at 8 p.m. Grand officers are expected to be present.

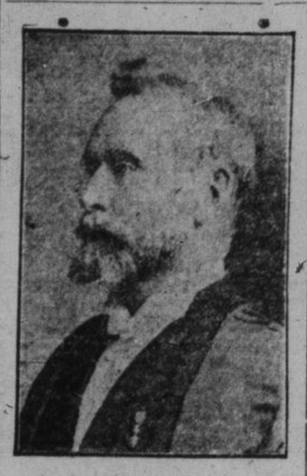

SENATOR RAOUL DANDURAND, Of Montreal, who may succeed the late Sir Richard Cartwright as liberal leader in the senate.

## CONNECTION BY RAIL WITH NORTH COUNTRY

### Canadian Northern Has Opened Its Northern Branch Line.

Edmonton, Alta., Sept. 26.—When the Canadian Northern Railway company opened its northern branch line between Edmonton and Athabasca, ninety-six miles, a few days ago, there was established the first rail communication with the north country, which is an empire in itself, also connecting with a system of commercial waterways, serving a territory of 2,000 miles in length and 500 miles in width. The arrival of the first locomotive with a train of cars at what was formerly known as Athabasca Landing on September 3rd, marks the close of an era, which began with the trappers and traders in the latter part of the eighteenth century, and in this the old trail, an extension of First avenue, which bisects the business district of Edmonton, played an important part. It is an event of prime importance in the development of the mineral and agricultural resources of a practically virgin district, and it is believed by business men that rapid settlement will follow.

INDICTED THROUGH DREAM.

**Blank Bills Against Former Peorian are Corrected.**

Peoria, Ill., Sept. 26.—A woman's dream played a part in the returning by a grand jury of fifteen true bills against Newton C. Dougherty, formerly an officer of national reputation, once an officer of the National Educational Association and a few years head of Peoria's schools. The indictments charge forgery. Bond was placed at $12,000.

Dougherty is living under a parole to a Chicago publisher after the report of the grand jury, a deputy sheriff started for Chicago to arrest him.

Miss Lillian Adams, private secretary to States Attorney Scholes, dreamed Sunday night that blank indictments which had been drawn up in the case were faulty in wording. She examined them, found they were really faulty and at once informed the states attorney's office, with the result that the bills were correctly rewritten and were ready for the grand jury yesterday afternoon.

PATENT RAIN DRIER.

**Has Been Secured by Commission For Use in West.**

Ottawa, Sept. 26.—The grain commission has succeeded in obtaining for service at Port Arthur a huge floating drier from Buffalo, the only thing of its kind on the continent. The drier, negotiations in regard to which were opened some time ago, is now at Port Arthur. With its aid a great deal of the wet grain which accumulated in the west will be improved for the market.

## PRIEST BARS FLOWERS AT CHURCH AND GRAVE

### Methodist Minister Admits Extravagance, But Thinks Custom Should Be Encouraged.

Danbury, Conn., Sept. 26.—"Because I found so many people who could not buy flowers that did so and not only denied themselves the necessities of life, but were also going into debt," was the explanation given by Rev. Dr. Walter J. Shanley, pastor of St. Peter's Roman Catholic church for placing a ban on flowers for funerals held in the church and at the two Roman Catholic cemeteries.

**Instruct the People.**

New York, Sept. 26.—"The flower custom at funerals has been shamefully abused, degenerating from its sphere as its expression of love, into a mere badge of extravagance and display," said Rev. Dr. U. F. Reisner, Methodist, in commenting on Father Shanley's order barring flowers from the funerals among his parishioners. "But I would not do away with it," he said. "Instead, I would try to encourage it. When people learn the true meaning of flowers they will, of themselves, eliminate extravagance."

OLIVER IN CAMPAIGN.

**To Stump Macdonald on the Reciprocity Plank.**

Winnipeg, Sept. 26.—R. L. Richardson has announced his acceptance of the nomination for the constituency of Macdonald tendered him at a convention held in Carman two months ago and has issued an address to the electors defining his policy.

He announces that he accepts the platform of reciprocity and freer trade association and makes a strong plea for wider markets. He advocates a gradual increase in the British preference, "until free trade exists between the motherland and her Canadian daughter."

He also stands for "Free agricultural implements and a steady tariff reduction on all necessities of life."

Hon. Frank Oliver will take some part in the Macdonald campaign in support of R. L. Richardson. He will speak at the meeting in St. Francis Xavier to-night and in St. James' on Saturday night.

MEET AFTER 52 YEARS.

**Woman Ran Away Because She Was Spanked.**

Yonkers, Sept. 26.—After fifty-two years John McKeon, of Yonkers, has met his sister, Mrs. Thomas Smith, of Schenectady.

At their meeting, which took place in Schenectady, Mrs. Smith told her brother she had left home because she had been spanked. She was then thirteen years old. She obtained employment and later was married.

Mrs. Smith is fifty-eight and Mr. McKeon said when he alighted from the train he found waiting for him a short woman with gray hair, who looked exactly like his mother and he had no trouble, therefore, in recognizing her.

Mrs. Smith did not know her brother, as he was only seven years old when she left her home.

Mr. McKeon is captain of a river boat and heard of his sister through another boatman.

WAR WOULDN'T BENEFIT.

**The Balkans Have Nothing to Gain, Say Diplomats.**

Belgrade, Servia, Sept. 26.—No benefit could be obtained by the Balkan nations from a war with Turkey, according to a declaration said to have been made by the diplomatic representatives of Great Britain, France and Russia during a call at the Servian foreign office.

The Stampa is the authority for the report of the foreign diplomats' action, and it adds that three powers at the same time expressed their intention of inducing Turkey to introduce early reforms in Macedonia.

In spite of official denials that there is any prospect of hostilities, the Servian war office continues to purchase large quantities of food supplies.

## SAYS PANAMA CANAL WILL NEVER BE USED

### Engineer From Nicaragua Declares There is No Bottom to Culebra Cut.

Niagara Falls, Sept. 26.—Henry Lovering, a mining engineer of Cape Gracias, Nicaragua, who is visiting United States Consul Edward Trimmer, says that the Panama canal, in spite of all the disputes with foreign powers, will never be used.

"I don't believe that any vessel will ever pass through the canal," said Lovering.

"Why not?" he continued. "Well, the engineers have not been able to find bottom in the Culebra cut, and they have gone down 200 feet. You remember what happened about two weeks ago—that fall of millions of cubic yards of earth. That bears me out. I believe Stevens and Shontz knew that a canal at Panama was impossible, that's why they quit.

"There is no better engineer in the country than Colonel Goethals. He was sent to Panama to dig the canal, and he is doing great work against tremendous odds.

"The engineers who were sent down to make the preliminary survey some 20 years ago, reported that the Panama route was not feasible."

A CULTURE TUBE.

**"Manhattan is an Island Surrounded by Sewage."**

New York, Sept. 26.—"Manhattan is an island surrounded by sewage and New York bay is simply a tremendous culture tube for the cultivation of the germs of many diseases," Dr. W. J. O'Sullivan declared to-day, in discussing the injunction suit brought by the state of New York against New Jersey to prevent the Passaic Valley commission from building a big trunk sewer which will discharge sewage into New York bay.

GUELPH'S POKER SCANDAL.

**Thirteen Well-known Citizens Pay Dollar Fines.**

Guelph, Sept. 26.—Thirteen men, young and middle aged, married and single, some in business, some clerks, and all well known in town, who were caught playing poker in the hayloft of a livery stable last Sunday afternoon, appeared at the police court. All pleaded guilty, and were fined one dollar without costs, with the remark from the police magistrate: "That, you understand, is letting you all down very easy."

Head Constable Rathbal, the prominent investigator of the notorious Decca conspiracy, was murdered at Calcutta on Wednesday. There is no clue to the perpetrators of the crime.

A new intake pipe to cost $50,000 will be rushed at Ottawa. It must be done by New Year's.

# PITH OF NEWS

## Despatches From Near And Distant Places.

## THE LATEST TIDINGS

PRESENTED IN THE BRIEFEST POSSIBLE FORM.

**The Whig's Daily Condensation of the News of the World From Telegraph Service and Newspaper Exchanges.**

The Thomas Bryan brush works, of London, will remove to Toronto.

Railroad traffic is suspended in the Spanish province of Catalonia. There has been considerable destruction of property by rebels.

Last year the Methodist church of Canada gave $612,894 to missions. The increase is $13,988, the smallest increase since 1904.

Miss Catherine Henry, South Norwalk, Conn., will wear white shoes and stockings all winter if Roosevelt fails. She made this bet.

The buying of Great Northern preferred is said to include important

INVENTOR MARCONI, Seriously injured in an auto crash.

Hill-Morgan capatalist absoption for investment and speculation.

New York Central has placed a supplementary rail order with Lackawanna Steel company, calling for 8,000 tons for delivery this year.

State Senator Marshall Black, secretary of a loan association at Palo Alto., Cal., is short $100,000. He promises to make it good.

Patrick Manley, Thorold, Ont., was accidentally shot in the abdoman while a friend was examining a revolver at the Niagara university grounds.

The school of journalism has opened at Columbia University, New York. Nearly half of the men in the first year class are newspaper reporters.

The charred remains of William Birch, a rabbit catcher, were found in a mountain gorge near Oxley, N.S.W. The deceased recently attempted to poison his daughter.

In the Cook Islands, in the Pacific, leprosy is prevalent and the manner in which the lepors live is disgraceful. Drastic steps must be taken to preserve the race.

Unionists in a responsible position are nervous lest, having raised a whirlwind in Ulster, Sir Edward Carson and Lord Londonderry should be unable to control it.

Seizures have been placed by Quebec and Montreal licensed pilots on the steam yacht Florence, of Toronto, for pilotage. It is said that the vessel employed unlicensed pilots.

A grave frontier incident occurred on Wednesday, when six fully equipped Austrian soldiers under the command of Lieut. Szekerosy were arrested by Servian frontier guards and charged with espionage.

Speaking at the civil service banquet at Sydney, N.S.W., Mr. Trefle, minister of agriculture, said that Australia had more to fear from the advanced schools of Germany than the German Dreadnoughts.

McGill youths had a lively time with citizens of Cartierville on Tuesday night. The fire brigade was called out to resist the students but the lads captured the hose wagon. Finally peace was restored.

At Reno, Nevada, Mabel D. Barker, of Ottawa, was granted a divorce from her husband, John T. Barker, and is given the custody of her daughter, six years old. The couple were married in April, 1905, in Montreal.

A sperm whale, fifty feet long, grounded on the shore of Gabarous Cape, still alive and bleeding profusely. It was killed by fishermen. It is supposed it was driven ashore by a swordfish. The whale is expected to yield 1,000 barrels of oil.

It is probable that as a result of the census eight new senators will be appointed from the west, two each from Manitoba, Saskatchewan, Alberta and British Columbia. When the eight existing vacancies are filled, the standing in the upper house will be: Liberals, 59; conservatives, 28.

**Wireless Weather Forecast.**

Washington, Sept. 26.—A wireless weather forecast system for ocean-going vessels will be provided by the government weather bureau. Under the plans, the weather service will be given precedence over all other wireless traffic, except distress calls.

The old schooner, built in 1867, suddenly sprank a leak off Bois Blanc Island, Lake Erie, and foundered in twenty-five feet of water. The crew were saved.

Hon. George E. Foster will leave Ottawa about the end of the week to attend the coming session of the imperial trade commission in London.

CONDITION OF MARCONI

**Reported Critical—King of Italy to Visit Him.**

Spezia, Italy, Sept. 26.—One report here to-day says William Marconi is in a critical condition following his auto accident yesterday. He passed a very bad night. King Victor Emmanuel will visit Marconi to-day if the doctors think it advisable.

Signor Marconi, was injured today in an automobile accident near Borghetto, in the valley of the Vara river. He was brought back to this city with bandages around his head. He was suffering from a wound of the right eye and his right cheek and temple were badly bruised.

Mr. Marconi was motoring with his wife when shortly after passing Borghetto, in turning a sharp curve, his machine came into collision with an automobile which was proceeding from Genoa. Both cars were overturned. Mrs. Marconi was not injured, but Mr. Marconi's secretary and chauffeur received slight injuries. In the other car were five women, all of whom were found to be suffering from severe bruises and shock, when assisted from the wreckage.

When word of the acident was received here an automobile from the naval department was despatched to the scene. It returned with Mr. and Mrs. Marconi.

REV. R. B. ST. CLAIR CONVICTED

**Of Circulating Immoral Literature in Toronto.**

Toronto, Sept. 26.—Rev. R. B. St. Clair, secretary of the local vigilance committee, was to-day convicted of circulating immoral literature in connection with his report sent to local clergymen regarding plays put on at the Star theatre. Judge Denton suspended sentence. Lawyer Raney, for the defendant, scathingly denounced the Toronto police for not closing up the place, saying it was part of the police system.

FOURTEEN WEDDINGS

**Of Scotch "Lassies" to Swains Waiting in Montreal.**

Montreal, Sept. 26.—Fourteen special weddings took place here this morning following the arrival of the good ship Hesperian and twenty-seven prospective brides from across the sea. Nearly all the brides are Scottish and bound for many cities of the dominion. Fourteen impatient swains came to Montreal to meet their fiancees and were quietly wedded here.

## WILLIAM BELL KILLED BY TRAIN AT GUELPH

### Mangled Remains of Bell Organ and Piano Company Founder Found on Tracks.

Guelph, Sept. 26.—The terribly mutilated remains of William Bell, the well-to-do founder and chief shareholder in the Bell Organ and Piano company, and former president of the Traders Bank, were found, by Grand Trunk sectionmen, on the tracks two miles from here this morning. He was eighty years of age and left home at 2.30 o'clock to go to Toronto. Evidently he had been run down by a fast train during the night, but how he came to be on the tracks is not known. He commenced life here years ago, as a mechanic, without a cent. For half a century he had been the centre of the industrial and municipal life of Guelph.

FRONTENAC CHEESE BOARD.

**Cheese Sold at 13 1-8 Cents on the Board, Thursday.**

At the Frontenac cheese board, on Thursday afternoon, cheese sold at 13⅛ cents. There was boarded 4,555 boxes of white cheese and 253 boxes of colored. The following Islands, Collins Bay, Elm Grove.

White—Elm Grove, 27; Cold Springs, 70; Glenburnie, 60; Hinchinbrooke, 40; Latimer, 60; Ontario, 31; Rose Hill, 60; Sunbury, 60; St. Lawrence, 43; Silver Springs, 50; Wolfe Island, 54.

Colored—Arigan, 30; Elm Grove, 23; Glenvale, 75; McGrath's; 30; Glen Dormer, 35; Collins Bay, 35; Thousand Islands, 25; Gilt Edge, 45.

The following sales were made:

At 13⅛ cents, L. W. Murphy secured the offering of Thousand factories boarded:

(colored), Glenvale and Gilt-Edge.

At 13⅛ cents, F. W. Valleau purchased Glen Dower and Hinchinbrooke.

L. W. Murphy offered 13 1-16 cents for a few boxes, but the offer was refused.

ORDER-IN-COUNCIL PASSED

**For Building of the Temporary Bridge Structure.**

An order-in-council has been passed authorizing the building of the temporary bridge over the Cataraqui river, pending the construction of the permanent breakwater, which is part of the harbor improvement scheme outlined by the department of public works for the port of Kingston. W. F. Nickle, K.C., M.P., told the Whig on Thursday that he believed the tenders had been called for lumber and timber required.

It is likely that the temporary structure will be placed on the northern side of the present bridge, and will take about three months in building. The swing bridge in the new breakwater, will likely be in the centre. With the protection of the new breakwater and the deepening of the harbor below the bride, as in the proposed plan of harbor improvement, not only the industries in that section, but the whole city will be greatly benefitted.

# SIR RICHARD'S REMAINS BORNE TO THE GRAVE

## Last Journey of the Father of Confederation.

## THE BURIAL SERVICE

WAS HELD IN ST. GEORGE'S CATHEDRAL.

**A Large Concourse Followed the Remains—Government and Senate Representatives and Kingston Reform Association Delegation in Attendance.**

With marked simplicity, in contrast with his strenuous political life, the mortal remains of the late Right Hon. Sir Richard Cartwright, ex-minister of trade and commerce, and leader of the liberal party in the Canadian senate, were, on Thursday afternoon, laid to rest in the family plot in Cataraqui cemetery, close to those of another eminent Kingston statesman and father of confederation, with whom Sir Richard served half a century ago—the late Sir John A. Macdonald.

As the remains of Sir Richard were borne from his river home beyond old Fort Henry, and across old Cataraqui bridge, over which he drove for many years to and from the city; and as they left St. George's cathedral and the cortege with them moved through the streets of the limestone city, out the old York road, travelled by the dead statesman so often during his political battles in the adjoining county of Lennox forty years ago, and on to Cataraqui cemetery, those who watched the dead pass by felt that the whole country was the poorer for his going, and that another great man of a distinctive type no longer produced, had been gathered to his rest.

**At St. Georges Cathedral.**

Shortly before two o'clock the funeral left "The Maples," and arrived at St. George's cathedral for the burial service at 2.30 o'clock. There was a large congregation in the edifice awaiting the remains. The service was full choral, the surpliced choir being in attendance, and R. R. F. Harvey presided at the organ. Chopin's Funeral March was softly played as the body entered the cathedral, it having been met at the main entrance by the dean of Ontario and Rev. Ogilvie G. Dobbs, of Brockville, cousin of the deceased, and others of the cathedral clergy, who preceded it up the main aisle to the chancel.

Hymn 531, "Lead Kindly Light," was sung, followed by the chanting of Psalm xc by the choir. The lesson, I Cor., 15, was read by the dean, followed by the singing of Hymn 280, "Now the Laborer's Task is O'er." The prayers were said by Rev. Mr. Dobbs, and the "Nunc Dimittis" was sung by the choir. As the remains were borne from the cathedral to the hearse "The Dead March In Saul" was played.

The cortege formed in front of the cathedral and moved along King street and up Brock street. The thoroughfares through which the cortege passed were lined with people to witness the last journey of the deceased father of confederation.

The immediate mourners were the four sons of the deceased, Dr. R. C. Cartwright, of Napanee; A. D., of Ottawa; Capt. Frank, of Winnipeg, and Henry, of Toronto, and C. R. Cartwright, Ottawa, a nephew.

The pall-bearers were: Col. H. R. Smith, sergeant-at-arms in the house of commons; Col. S. C. McGill, and Messrs. J. B. Walkem, K.C., Francis Dobbs, John Dobbs, and F. C. T. O'Hara, the latter for years private secretary to Sir Richard.

Among those from outside who attended the funeral were Senator J. A. Lougheed, representing the dominion government; Senator Robert Jeffray, Toronto; Hon. Charles Murphy and Hon. G. P. Graham. A delegation of the Kingston Reform association was also in attendance. The cortege included many leading citizens.

**Floral Offerings.**

Some of the floral tributes received were from His Majesty, the King and the Privy Council, a pillow; from the Canadian senate, a wreath; from the Reform Association of Kingston, a cross of roses and orchids; from the commandant of the Canadian School of Musketry, a wreath; from the Montreal Liberal Club, a wreath; from the Department of Trade and Commerce, a wreath.

Additional tributes were a sheaf of wheat and roses from W. F. Nickle; a wreath from Mr. and Mrs. J. B. Carruthers; a sheaf of lilies of the valley, from Major and Mrs. J. S. N. Lesslie; a cross of lies and pink roses, from Mr. and Mrs. J. B. Walkem; a wreath of pink roses from Miss Maud Betts; a sheaf of white lilies from Miss Hora; a sheaf of yellow roses and chrysanthemums, from A. G. Strathy, Ltd., of Toronto; wreath of dahlias and gladiolas from the Misses and Mr. Straubénzie; a sheaf of white chrysanthemums, from Miss St. Remy; a wreath from Hon. and Mrs. W. S. Fielding, Ottawa; a wreath of white dahlias and lilies of the valley, from Mrs. Jamieson, Woolwich, England; a wreath of roses from Mr. and Mrs. Frank Dobbs; a wreath of roses from Mr. and Mrs. Jno. Dobbs; a sheaf of roses from Mr. and Mrs. F. C. T. O'Hara of Ottawa; a wreath from Mrs. Robert O'Hara, a

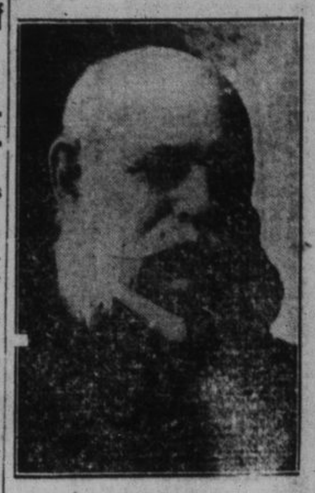

LATE RT. HON. SIR R. J. CARTWRIGHT.

wreath of roses from Rev. C. E. and Mrs. Cartwright.

Many other floral tributes were received, which, due to the lateness of the arrival, could not be secured.

At the graveside, the committal prayers were said by Rev. Mr. Dobbs, and the final collect and blessing by the dean of Ontario.

The following message was received by Lady Cartwright, from His Royal Highness, the Duke of Connaught:

"Very distressed at sad news. Duchess and I sympathize deeply, (Signed) Arthur.

A message of condolence was also received from Hon. G. P. Graham.

The family received a great many messages, which conveyed sincere condolences.

The flags on the local government buildings were half-masted, by order from Ottawa, out of respect to the memory of the dead statesman.

Sir Wilfrid Laurier was unable to attend the funeral, owing to his previous engagement to speak at the Canadian Manufacturers' banquet at Ottawa to-night. The liberal chief sent a wreath and a personal message of condolence to Lady Cartwright.

## BELFAST LORD MAYOR ANGRY AT GOVERNMENT

### For Sending British Troops to That City Without First Consulting Him.

Belfast, Ireland, Sept. 26.—Angered that the British government did not consult him before sending additional troops to Belfast, the lord mayor, this morning, issued a civil proclamation warning the authorities that the appearance of soldiers would only serve to foment riots. He assured all concerned that the civic police would see there was no rioting on Ulster day, and the presence of soldiers would be unnecessary. He asked all respectable citizens to be worthy of his confidence, and to refrain from unruly conduct. Very few people share the lord mayor's optimism however, and merchants and others have arranged to close up their shops and barricade their windows from Friday night till Monday morning.

The British minister to China has strongly advised President Yuan Shi Kai to consider carefully the situation before committing China to a course of action in regard to finance which would not meet the approval of the six powers, comprising Great Britain, the United States, France, Germany, Russia and Japan.

**MARRIED.**

GREENLEE—RYDER—On Wednesday Sept. 25th, 1912, in St. George's Cathedral, Kingston, by the Rev. E. J. Bidwell, Dean of Ontario, Annie P. Ryder, Kingston, to Robert R. Greenlee, Cushendall, Ont.


ROBERT J. REID,
The Leading Undertaker.
'Phone 577. 230 Princess Street.

JAMES REID
The Old Firm of Undertakers,
254 and 256 PRINCESS STREET,
'Phone 147 for Ambulance.

STOVES AND RANGES.
The best lot we have ever had; also Dressers, Stands and Beds. A full line. Reasonable prices. At Turk's. Phone 765.

PICKLING SEASON

PURE WHOLE SPICES.

PURE GROUND SPICES.

PURE WHITE WINE VINEGAR.

PURE CIDER VINEGAR.

PURE ENGLISH MALT VINEGAR.

JAS. REDDEN & CO.