TRAVELLING.

GRAND TRUNK RAILWAY SYSTEM

CANADIAN NATIONAL EXHIBITION
Toronto, Ont., Aug. 24th to Sept. 9th.
Fares from Kingston as follows:—
August 28th ... September 4th ... $3.55
August 24th to Sept 9th inclusive, except Aug. 28th and Sept. 4th ... $4.90
Tickets will be good on all trains except Nos. 1, 2, 3 and 4, and good to return until Sept. 10th.

SPECIAL SEASIDE EXCURSION
August 11th, 12th, 13th and 14th.
Good to return until August 31st.

HARVESTERS EXCURSIONS
August 16th and 28th.
WINNIPEG, $10.00.
One-half Cent per Mile beyond to MacLeod, Calgary and Edmonton.
For full particulars apply to
J. P. HANLEY, C.P. and T.A.,
Corner Johnson and Ontario Sts.

KINGSTON & PEMBROKE RAILWAY
IN CONNECTION WITH
CANADIAN PACIFIC RAILWAY.

EXHIBITION TORONTO
ROUND TRIP FROM KINGSTON,
August 28 and September 4 .. $3.55
August 24 to Sept. 9 ..... $4.90
Return limit, September 10, 1912.

FARM LABORERS' EXCURSION
Aug. 16th and 28th, at 11.30 a.m.
$10.00
TO WINNIPEG.
1-2c per mile to Calgary, Edmonton or Intermediate Points.
Full particulars at K. & P. and C.P.R. Ticket Office, Ontario Street.
F. CONWAY, Gen. Pass. Agent.

LAKE ONTARIO & BAY OF QUINTE STEAMBOAT CO. LIMITED.

SS. North King & SS. Caspian
1,000 ISLANDS—ROCHESTER.
Commencing July 2nd steamers leave at 10.15 a.m. daily for Alexandria Bay, 1,000 Islands and Gananoque.
Returning, leave at 5 p.m. for Rochester, N.Y., via Bay of Quinte, calling at Picton, Deseronto and Belleville.
Freight handled with despatch at reasonable rates.
J. P. HANLEY, Ticket agent.
JAS. SWIFT & Co., Freight Agents.
E. E. HORSEY, General Manager.

RICHELIEU & ONTARIO NAV. CO.
STEAMERS
"Kingston" and "Toronto"
Leave Kingston daily at 5 p.m., for Charlotte and Toronto, arriving in Charlotte 10.15 p.m., in Toronto 7 o'clock following morning.
Eastbound steamers leave Kingston for Thousand Islands, Montreal, Quebec and the Saguenay, 6 a.m. daily.
TORONTO EXHIBITION
ROUND TRIP FARE,
$4.90
Going Aug. 24th to Sept 9th inclusive. Return limit, Sept. 10th.
For full information, apply
J. P. HANLEY, Agent,
Corner Johnson and Ontario Sts.
H. FOSTER CHAFFEE, G.P.A.
Toronto.

THE ROYAL LINE
CANADIAN NORTHERN STEAMSHIPS, LIMITED.
The Finest and Fastest Steamships on the Canadian Route.
HOLDING ALL RECORDS.
MONTREAL, QUEBEC, BRISTOL.

Montreal.		Bristol.
Wednesday.	Steamer.	Wednesday
Aug. 21 ..	Royal George ..	Sept. 4
Sept. 4 ..	Royal Edward ..	Sept. 18
Sept. 18 ..	Royal George ..	Oct. 2
Oct. 2 ..	Royal Edward ..	Oct. 16
Oct. 16 ..	Royal George ..	Oct. 30
Oct. 30 ..	Royal Edward ..	Nov. 13
Nov. 13 ..	Royal George ..	Nov. 27

And Fortnightly Thereafter
Write or call
C. S. KIRKPATRICK, 42 Clarence St.
J. P. HANLEY, Grand Trunk Ry.
F. CONWAY, C. & P. Ry. or,
CANADIAN NORTHERN S. S. LIMITED
226 St. James Street, Montreal.

Quebec Steamship Company
LIMITED.
River and Gulf of St. Lawrence
Summer Cruises in Cool Latitudes.
SS. "Cascapedia," 1,999 tons, with all modern comforts.
SAILS FROM MONTREAL ON THURSDAY, at 4 p.m., 15th and 29th August, and from Quebec the following day at noon for Pictou, N.S., calling at Gaspe, Mal Bay, Perce, Summerside, P.E.I., and Charlottetown, P.E.I.
New York From Quebec
Via the Far-famed River Saguenay, calling at Gaspe, Charlottetown and Halifax. SS. Trinidad, 2,540 tons, sail from Quebec at 3 p.m., 23rd Aug.
New York to Bermuda
Summer Excursions by the Twin Screw SS. "Bermudian," 10,518 tons displacement, sailing from New York at 3 p.m., 13th and 24th August, every ten days thereafter. Temperature cooled by sea breezes, seldom rises above 80 degrees.
The finest trips of the season for health and comfort.
For tickets and staterooms, apply to J. P. HANLEY, or C. S. KIRKPATRICK, Ticket Agents, Kingston, Ont.
QUEBEC STEAMSHIP COMPANY
QUEBEC.

O'Keefe's
SPECIAL EXTRA MILD ALE

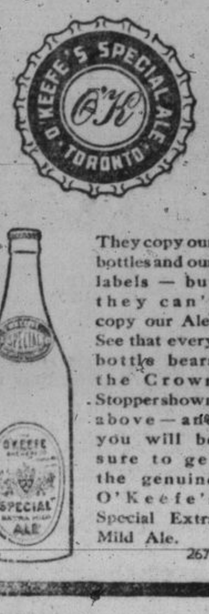

They copy our bottles and our labels — but they can't copy our Ale. See that every bottle bears the Crown Stoppershown above — and you will be sure to get the genuine O'Keefe's Special Extra Mild Ale.
267

E. BEAUPRE, Local Distributor.
'Phone 313.

Wood's Phosphodine,
The Great English Remedy.
Tones and invigorates the whole nervous system, makes new Blood in old Veins. Cures Nervous Debility, Mental and Brain Worry, Despondency, Sexual Weakness, Emissions, Spermatorrhœa, and Effects of Abuse or Excesses. Price $1 per box, six for $5. One will please, six will cure. Sold by all druggists or mailed in plain pkg. on receipt of price. New pamphlet mailed free. The Wood Medicine Co., (formerly Windsor) Toronto, Ont.

WHITE STAR DOMINION
LARGEST STEAMERS ON CANADA
MONTREAL—QUEBEC
LIVERPOOL
SAILING every SATURDAYS by the
"LAURENTIC" AND "MEGANTIC"
Fitted with every up-to-date device for comfort and safety. Elevators. Orchestra carried.
"TEUTONIC" & "CANADA"
One Class Cabin (II) $50 and $55
Third class passengers berthed in closed rooms only
THE ST. LAWRENCE IS THE SHORTEST ROUTE TO EUROPE ONLY 4 DAYS AT SEA
LOCAL AGENTS:
J. P. Hanley and C. S. Kirkpatrick, Company's Office—Toronto.

OUTING SALE
OF
SUMMER GOODS

Children's Pajamas
made of Flannelette from 6 to 12 years
75c

Youths' Pajamas
Made of Flannelette in young men's shape
$1.00

Men's Scotch Zephyr Pajamas
in plain and stripes, trimmed with Pure Berlins and Silk Frogs. All sizes from 36 and 44
for $1.50

Sock Sale
Lisle Thread and Silk Lisle in Fancy Stripes and Plaids. These are all 50c Sox and will be on sale all this week
at 25c

E. P. JENKINS
CLOTHING CO.

HOUNDED FROM WORK

BRUTAL ATTACKS ON LIBERALS AND CATHOLICS

In the Belfast Shipyards—The Gospel of Hate Preached by Bonar Law Has Fallen on Fruitful Soil.

Belfast, Aug. 10.—Though the Belfast shipbuilding industry never was in a healthier condition since Lord Pirrie assumed control of the Queen's Island, and more than doubled its capacity within a limited number of years, 4,200 men who had remunerative and steady employment are now tramping the streets in idleness.

About 300 Catholic Nationalists and 200 Protestant radicals and socialists were expelled by brute force and threats of violence from Messrs. Workman and Clark's shipyard during the opening days of July. A day or two later 2,000 men—including 200 or 300 Protestants—were driven out of the immensely larger establishment owned by Messrs. Harland and Wolff. This morning 1,700 others were thrown out of work by the latter firm in pursuance of the notice published on Saturday, and it may happen that 10,000 wage-earners will find themselves workless before the end of the week.

The troubles have sprung direct from the political teaching of the English and Irish unionist party. For a decade the people have lived peaceably in the city, but the seeds of the gospel of hate preached at Omagh, Craigavon, and Balmoral, by Sir Edward Carson and Bonar Law fell on fruitful soil. The bitter crop has already sprung into existence.

During June unionist club organizers had approached every Protestant worker in the shipyards and smaller centres of employment. Several workmen who knew the consequence of refusal joined the clubs against their will and conscience. Hundreds declined the invitation, and these men were marked.

On July 2nd several hundreds of men and boys formed themselves into "squads" at Workman and Clark's yard, and "raided" with mathematical precision the quarters in which nationalist and radical workers were pursuing their occupations.

The "obnoxious" workmen had been "spotted," and were readily picked out, torn from their benches, kicked, cuffed, struck with sticks, rivets, and even hammers, driven bleeding and dishevelled for the most part through the gates, and cautioned against ever reappearing. A few harbor police within the yard were powerless. Two hundred and fifty nationalists and from 120 to 150 radicals were "cleared" that day.

The next day some of these expelled workers returned in defiance of the threats. They were "spotted" again, and, in company with fifty others, nearly all the Protestants who had escaped molestation on July 2nd, were violently hurled out. The doctors of Mater Infirmorum hospital were busy on July 2nd and 3rd. That evening a strong brigade of Workman and Clark's employees raided the adjoining establishment and, augmented by a host of Unionist Club members in Harland and Wolff's, rushed wildly through the works of the latter, singling out the nationalists and radicals who were not members of the clubs or lodges, and repeating the brutal behavior practised in the lesser yards.

Before the end of that week, Catholic nationalists and Protestant radical or socialist workmen had been wholly "cleared out" at Workman and Clark's and only those liberals and Catholics who were not recognized remained in the greater establishment.

Messrs. Harland and Wolff posted a warning notice on the evening of July 7th. They said:

"Unless the disturbances in these works cease immediately and all our hands are allowed to follow their occupations peacefully, without interference, the firm will be reluctantly compelled to close until further notice."

All the expelled workers remained out during the week following the week of the "Twelfth," and yards were not reopened until Monday, July 22nd, a general resumption of work being fixed for Tuesday. Very few nationalists or radicals made the experiment of returning to Workman and Clark's. Indeed, many of the radicals, and practically all of them who were Englishmen or Scotchmen, had crossed the channel seeking for employment on the Tyne or Clyde. Several hundred nationalists and nearly all the Protestant radicals went back to Harland and Wolff's.

The "Pogrom" was resumed without delay and the operations were conducted in a more systematic manner. After a week of fruitless effort the persecuted men abandoned the attempt to earn their livelihood, and the notice issued by Harland and Wolff brought the issue to a critical point. In the meantime Workman and Clark quietly replaced the expelled workers by non-union laborers.

Seventeen hundred men who sought admission to Harland and Wolff's yard were informed that their services were not required as the plant of the department to which they were attached must remain idle owing to the expulsion by violence and threats of the skilled men who had charge of it.

During the month the Catholic and Protestant radical workmen displayed the most exemplary patience. Hundreds of them and as many families are on the verge of starvation and an urgent appeal for funds to relieve pressing cases of destitution is being issued.

The continuance of the work or otherwise depends upon the men. Rowdyism will not be tolerated under any circumstances. Probably the nationalists and radicals will make another attempt to resume work. If they are not interfered with the vast premises will resume full work. If the brutal policy of the unionist clubmen is continued the proprietors will shut down the establishment and transfer their contracts and other work to the Clyde or Southampton.

CASTORIA
For Infants and Children.
The Kind You Have Always Bought
Bears the Signature of Chas. H. Fletcher

PITH OF THE NEWS.

The Very Latest Culled From All Over the World.

More than three hundred were killed in the earthquake in Turkey.

T. P. O'Connor says the British government is not in danger by the loss of the Manchester seat.

Never have so many mosquitoes, flies, and gnats of every description been seen in Paris as at present.

Miss Caroline Cowan, a resident of Sandwich for about fifty years, died at the age of ninety-three.

Dr. H. Kress, Chicago, holds that meat eating makes people quarrelsome, and is the cause of the high divorce rate.

The Montreal harbor commissioners will this fall begin building their new elevators, each of 2,500,000 bushels capacity.

Three of the eighteen Detroit city officials under arrest for graft have confessed. There are still more arrests to be made.

Allan Williams, seven-year old son of John Williams, physical instructor at Ridley college, was drowned in Twelve Mile Creek.

Dr. David Robertson, registrar of Halton, and some years ago its representative in the legislature, died suddenly at Nelson, B.C.

The Duke and Duchess of Sutherland sailed for Canada Saturday on the Mauretania. The duke has large holdings in the Canadian west.

Mrs. Lydia A. Rockwell, who is dead at the age of 106 years at her home in Hyde Park, Boston, was, until two years ago, an expert fisherwoman.

Six hundred members were present when the fifty-fifth annual convention of the Canadian Medical Association assembled on Saturday in Edmonton.

Acceptance of the Panama canal bill, practically as passed by the U. S. senate, was decided upon Saturday by the committee of the House of Representatives.

Major Beattie, M.P., is endeavoring to have the government build a new postoffice in London, Ont., instead of enlarging the present one, as has been contemplated.

The Montreal police have been warned that the suffragettes were determined to make Montreal a centre for their operations during the forthcoming visit of Winston Churchill.

Just before Fred James, the murderer of Constable Ashern was hanged Saturday morning at Kamloops, B.C., he threw pepper in the guard's eyes and attempted to escape.

Ontario still faces the fact that, although her fruit products are deemed to be unsurpassed she fails in securing the best of the market by reason of inferior methods of shipping.

The engagement is announced of Lionel De Rothschild, M.P., and Marie Louise, youngest daughter of Mme. Edmond Beer, of Paris, and sister of Baroness Robert De Rothschild.

During the three months, April 1st to June 30th, of the current fiscal year 175,341 immigrants arrived in Canada. Of this number 121,998 arrived at ocean ports and 53,343 from the United States.

A call has been issued to the women of the United States, particularly those of the states where women vote, by the four women members of the Progressive National committee, asking support for the party.

William Andrews, twenty-five years of age, living at No. 342 Westmoreland avenue, Toronto, was electrocuted in Carlaw avenue Saturday afternoon while at work at the top of a Hydro-Electric pole.

Murdered after she had been assaulted, the body of Miss Minnie Cailseen, a music teacher, aged twenty-five, who lived in Aurora, Col., was found near the end of the car line leading to that suburb.

Queen Elena, of Italy, has presented Signora Papa, an Italian woman recently expelled from Asiatic Turkey, with an artificial nose. Signora Papa was attacked by a band of Arabs during anti-Italian riots and her nose bitten off.

According to Hon. J. D. Reid the government has not been notified either through the attorney or the commission of any friction between the G.T.P. and the government with regard to the taking over of the Winnipeg-Superior Junction section.

President Taft has selected Secretary of State Knox as his personal representative at the funeral of the late Emperor Mutsuhito of Japan. Secretary Knox will leave Washington on August 15th, sailing from Seattle on a naval vessel. The funeral will be held in Tokio, September 12th.

JUBILEE ANNIVERSARY

OF CHRIST ANGLICAN CHURCH OF GANANOQUE.

Celebrated on Sunday—Vice-Provost Lloyd, of Trinity College, Toronto, Preached—St. Andrew's and Grace Held Union Services.

Gananoque, Aug. 12.—Christ church celebrated its jubilee anniversary, yesterday, Rev. Dr. Lloyd, vice-provost of Trinity College, Toronto, officiated throughout the day and was greeted by large congregations. The offertory was in aid of the church extension fund.

The first of the union services of the congregations of Grace and St. Andrew's churches was held in Grace church, morning and evening, yesterday, and conducted by Rev. Henry Gracey, he being greeted by large congregations, at both services. Next Sabbath the services will be in St. Andrew's church.

The number at the A.C.A. camp at Sugar Island is being augmented daily, both by rail and boat.

The Citizens' band rendered a sacred concert at the town park last evening.

It was rumored Saturday that the gang of men working for Contractor E. A. Blakeley, clearing up for the foundation of the new post office building, corner of Stone and King streets, had gone out on strike for an extra twenty-five cents a day.

The Misses Beatrice G. Aikens, Nellie Lake, Eva Glover and Annie Byron, chaperoned by Mrs. H. R. Aikens have taken T. J. Toland's cottage for a month's outing at Tremont park. G. F. Brown, of the staff of the Merchants' Bank, here, is supplying at the branch in Lansdowne during the absence of Mr. Hungerford.

Messrs. Arthur L. Knight, Jesse Smith and Henry Parker are representing Gananoque lodge, No. 114, I.O.O.F.; Messrs. Malcolm Harding and Roy Kemp, Gananoque Encampment, No. 89; William Wheeler, Canton Gananoque, No. 12; P. M. and Mrs. Robert Chadwick, Harmony lodge, No. 115, Daughters of Rebekah, at the grand lodge sessions of that order in Hamilton this week.

Rev. and Mrs. Melvin Taylor, are holidaying with their daughter in Quebec. Thence they will visit with friends in Northfield, Mass.

Mr. and Mrs. E. X. Belnois, Mrs. Schoenleber and son, William Schoenleber, left yesterday for a three weeks' visit at Mrs. Belnois' home in Halifax. Miss Grace Kennedy, Perth, is visiting her sister, Mrs. J. A. Jackson. She was accompanied here by Miss McClement, who had been her guest for several weeks past. Mrs. Joseph De Wolfe, Leeds township, spent the past week with her sister, Mrs. J. Heasip, Lansdowne. Victor Parke, Lansdowne, spent the week-end with his parents, Mr. and Mrs. A. N. Parke.

Tourist Sleeping Cars.

It is interesting to note that, keeping pace with the appreciation shown of this class of accommodation, the Grand Trunk railway system has arranged for the operation of entirely new and up-to-date sixteen section tourist cars. These cars are electric lighted, upholstered in leather and a large, comfortable smoking room is provided. The berths are of most approved style and are sufficiently large to accommodate two persons, if desired. Cars leave Montreal each Monday, Wednesday and Friday at 10.30 p.m., arriving Chicago at 9.25 p.m. the following day where connection is made with trains carrying similar accommodation for all points west and south-west. Similar cars are also operated east-bound tri-weekly. Passengers desiring to use day trains from Montreal and make use of this class of sleeping accommodation may travel by train No. 1, "International Limited," and have space reserved for the night in cars which they join at London at 8 p.m., and occupy them until they arrive in Chicago, 8 a.m., the following day. Second-class tickets are available for passage in these cars and, for convenience of out-of-town patrons, space may be reserved in advance on application to any Grand Trunk agent or to J. Quinlan, district passenger agent, Bonaventure station, Montreal.

LATEST PARISIAN MILLINERY.

The above illustrations showing a large hat of rice straw, trimmed with butterflies made of lace and rose velvet piping at the edge of the brim of string colored Valenciennes lace; the large bow of taffetas in a deeper shade of pink is veiled with tulle, and stands up on the crown with excellent effect. 3. A leghorn hat itself with malines lace, a powder blue velvet ribbon is laid on all round the brim, and there is a shower of roses on the crown. 4. A shady hat made of broderies Anglaise, with a gathered crown of black taffetas. Two large red roses are laid on either side of the brim.

Weather Probabilities: Toronto, Ont., August 12th, 10 a.m.—Ottawa Valley and Upper St. Lawrence—Easterly winds, clearing. Tuesday, fair and moderately warm.

LINENS
Get your supply of Linens at the "Steacy Store"—sole agents for three of the world's most famous manufacturers—
"Old Bleach"
Brown's
Liddels

Yardage Linen
Beautiful quality table Linen from 50c to $2.50
Towelling of every make from 8c to $1.25
Dress Linens of every description from 35c up

Piece-Linens
A beautiful showing of sideboard covers, Doylies, guest and large Towels, Napkins, Tablecloths with napkins to match.
In fact anything one can suggest in great array at prices that are bound to attract.

See our showing first it means a saving.

STEACY'S
The Store of Satisfaction

E. BLAKE THOMPSON,
Real Estate, Loans and Fire Insurance
—Agent for—
Union Assurance Soc'y & Manitoba Assurance Co'y.
OVER NORTHERN CROWN BANK. MARKET SQUARE,
'Phone 286. KINGSTON, ONT.

Let Your Feet Breathe
The pores in your feet are the largest and most active in your body—But if you wear improper shoes they become covered with dead skin and callous places and cannot breathe as nature intended. This condition is impossible if you wear a
Dr. A. Reed Cushion Shoe
The built-in cushion sole absolutely prevents drawing and hugging of the uppers—and the friction that forms callouses and eventually corns is entirely eliminated. Try on a pair and prove these facts to your own satisfaction.

For Men and Women. Sold only by
REID & CHARLES

MONTREAL STOCK YIELDS.

Compiled by F. B. McCurdy & Co., Kingston, Ont.

	Div. P.C.	Price.	Approx. Yield P.C.
Bell Telephone	8	160	5
Canada Car	4	86	4.65
Canada Cottons pfd	6	74	8.10
Canada Cement pfd.	7	94	7.50
C.P.R.	10	280	3.50
Detroit	5	72	6.94
Dominion Steel	4	64	6.25
Dominion Tex. com.	5	68	7.35
do., pfd.	7	102	6.86
Dominion Iron pfd.	7	107	6.66
Halifax St. Railway	8	151	5.29
Toronto St. Railway	8	144	5.55
Laurentide	8	195	4.10
Montreal Power	9	237	3.32
Montreal Cotton pfd	7	105	6.66
Nova Scotia Steel.	6	93	6.45
Ottawa Power	7	158	4.43
Spanish River pfd.	7	93	7.52
Nova Scotia Steel pfd.	8	125	6.40
Soo	7	152	4.60
Richelieu	8	117	6.83
Penmans	9	58	6.89
Loco pfd.	7	92	7.60
Sherwin Williams pfd	7	101	6.93

Andrew Thompson, a mill hand of Carthage, N.Y., pleaded guilty to a charge of assaulting Evelyn Farr, a six-year-old girl, and was sentenced to four months in jail.

The estate of the late railway magnate, Edward H. Harriman, is valued at seventy million dollars.

USEFUL AS EXAMPLE.

Town Drunkard Was Valuable Reform Factor.

San Francisco Star.

A minister was assigned to a small parish not long ago, and upon his arrival found the new field of labor all that could be desired with the exception of old Bill Johnson. Bill was very much addicted to looking upon the wine when it was red, and the new minister at once announced his intention of bringing him to see the error of his ways.

"Well, of course, we know you mean right, parson," one of the elders said, slowly stroking his white beard, "but it would be a mighty bad thing for the place if old Bill was to quit drinking."

"Why, what do you mean, brother?" the puzzled minister asked.

"Well, parson, it's like this," the elder explained. "There ain't a more convincing speaker nowhere than Bill. Every time he gets drunk and sobers down he gets somebody to sign the pledge with him, and the other fellow pretty nearly always keeps it."

Hood's Pills
Cure Constipation
Biliousness
Liver Ills