ENTERS HIS 90TH YEAR

CAPT. R. H. McKAY'S BIRTHDAY ON WEDNESDAY.

He Was Born on Point Frederick on May 29th, 1823—The Aged Citizen Tells of the Building of Cataraqui Bridge and the Fort.

On Wednesday, May 29th, Capt. Robert H. McKay, who resides at the corner of Bagot and West streets, will enter upon the ninetieth year of his age. He was born in the year 1823, in one of the old military cottages that were razed on the west side of the Royal Military College grounds last year, and the aged captain sincerely regretted the demolition of the place of his birth.

Now that old Cataraqui bridge is to disappear and be replaced by a modern steel and concrete structure, the Whig thought that some information from Capt. McKay, who saw the building of the old bridge, would be interesting. When he was four years of age

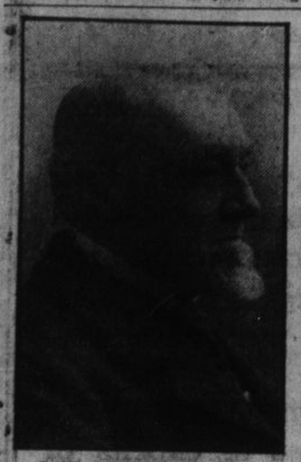

CAPT. ROBERT H. McKAY.

in the year 1827, the captain used to sit on the bank of Point Frederick, alongside his home, and watch the gang of men putting the bridge timbers together.

"There was enough timber put into the old bridge to have built eight good bridges," said the veteran captain, who remarked that the structure was erected by an American firm, which had the contract. After its completion, it was leased for a term of years to James Meagher, the father of Dr. James Meagher and Jeremiah Meagher, now deceased, who were known to many of the present citizens of Kingston. Formerly an old scow had been used to carry people across the harbor, like the one between the main shore and Howe Island. At the Pittsburg end of the bridge was a tavern kept by a man named Petrie.

The original Cataraqui bridge was laid out better than the present one, which has undergone many changes since the old days. The passage for the foot passengers was in the centre. On each side were passages for horses and vehicles, those coming to the city taking the north side and those going to Pittsburg the south side. Danger from runaways was thus minimized.

There were no lights on the bridge in those far-off days, Capt. McKay says. People travelling at night had to carry their own lights, candle lanterns being used. Hold-ups and robberies on the bridge were frequent, and it was dangerous to travel after dark.

Tuppence each way was charged for foot passengers; six pence for a horse and cart and seven pence-hapenny, for a team and cart. The soldiers were charged half those amounts.

Capt. McKay is frequently called upon by those interested in historical matters for information as to the building of Fort Henry. He recalls when that ground was broken for the fort, in 1832, after the old blockhouse was razed, and the building of the fort was started. It was built by contract, and the builders were Messrs. Noble, Duff and McAdoo. Mr. McAdoo lived about two miles below Barriefield, and Messrs. Duff and Noble in Kingston. Robert Duff was the government inspector of the stone and mason work, and Robert Sellars, of Kingston, who lived to the age of over 100 years, was inspector of the carpenter work. John Strachan, uncle of the Kingston collector of customs, had the contract for drawing the stone. The late Sheriff William Ferguson also had a stone-drawing contract. After the battle of the Windmill at Prescott, the captured rebels were confined in the fort, and were driven for trial to the old court in Kingston.

The execution of the rebel leader, Von Shultz, in 1838, is vividly remembered by Capt. McKay, who followed the death procession to the fort, and saw the foreigner hanged on the scaffold. In the cart containing the prisoner were two priests, one of whom was Father Dollard. On a second cart in the rear was an unpainted coffin, upon which sat the hangman. The sheriff followed, and in the rear were the troops. All drove up to the northwest corner of the fort, where the gallows had been erected. The captain recalls the hanging of eight other rebels at the west end of the old jail on Wellington street, which scene he viewed when fifteen years of age. Four were hung at one time, all standing on the platform of the gallows. Viewing the four, the captain says that the position in which they stood would have led one to believe that the four men were going to dance a reel. One of the rebels, named Woodruff, died a hard and cruel death. The hangman's knot, instead of coming under the ear, came under the eyes, and the man's cries were dreadful. The hangman sat down on the gallows, drew his foot back and kicked the hanging man in the stomach, the blow finishing him. The soldiers and civilians assembled hissed the hangman.

As both his grandfather and his father were connected with the royal navy, Capt. McKay is an authority upon all that transpired in the navy yards at Point Frederick during the early part of last century. Some time ago he read an article in Collier's Weekly entitled "Echoes of 1812," and found that it contained a number of inaccuracies concerning vessels that were built here. He has the records of the old navy yard, and knows whereof he speaks. Besides this, he had first-hand information from his grandfather and father.

There may be some in Kingston or vicinity who are older than Capt. McKay, but none are more active and as interested in current events. The captain has been a reader of the Whig since it was founded in 1834. That he may live to see a full century of years is the wish of all his friends.

State of Ohio, City of Toledo, Lucas County, } ss

Frank J. Cheney makes oath that he is senior partner of the firm of F. J. Cheney & Co., doing business in the City of Toledo, County and State aforesaid, and the said firm will pay the sum of ONE HUNDRED DOLLARS for each and every case of Catarrh that cannot be cured by the use of Hall's Catarrh Cure.

FRANK J. CHENEY.

Sworn to before me and subscribed in my presence this 6th day of December, A.D. 1886.

(Seal) A. W. GLEASON, Notary Public.

Hall's Catarrh Cure is taken internally, and acts directly on the blood and mucous surfaces of the system. Send for testimonials free.

F. J. CHENEY & CO., Toledo, O.

Sold by all Druggists, 75c.

Take Hall's Family Pills for constipation.

THE DIGNITY OF DRESS QUALITY

Give and retain their prestige of appearance as long as worn, and cost no more than clothes made to sell and not to build a reputation on.

Fashion Craft and 20th Century Clothes

Give and retain their presige of appearance as long as worn, and cost no more than clothes made to sell and not to build a reputation on.

These Brands have a reputation and mean to retain it.

What we have we'll hold.

Your trade is what we wish to have and to hold.

Shops of—

"Fashion Craft" and "20th Century Clothes."

E. P. JENKINS' CLOTHING CO.

A MERE AUTOMATON.

So Says Dr. Perks, Who Deplores Loss of Principles.

London, May 28.—Sir Robert William Perks, the distinguished engineer, who the other day described his twenty years' service in parliament as twenty wasted years, says: "The motives that gained glory for Gladstone and Bright are forgotten. During my twenty years in parliament I have never heard an appeal to the divine law nor to the principles of right or wrong.

"Is it possible to imagine Gladstone or Bright spending Sundays at French race courses, golfing, or attending aviation meetings?"

Sir Robert, who is a leading Methodist, contends that the quality and moral tone of the leaders is more important to the nation than ever before, because the governing power is now in the hands of a small executive clique. This is due to the working of a party system which makes an ordinary member of parliament an automaton, and his opportunities for political work infinitesimal. He spends from eight to ten hours a day in the smoking room, library, and lobbies of the House of Commons, and goes home without having done a thing.

Porch Pillows.

Wide wale pique resembling corduroy is a popular material for the making of hammock, porch and sun room pillows. It requires no decoration except a wide self border with wales running vertically and stitched on with a cotton of contrasting color. Burlap, too, is an effective and durable fabric for the manufacture of pillow tops that will lead an outdoor life during the summer. Probably the prettiest of these tops are in brown shades worked in designs carried out in tones of burnt orange, outlined with black and with blades of grass and willows in green and blue green.

Cotton reps in tan shades are wonderfully good looking when treated with a central design outlined in harmonizing colors. The background is solidly stitched. This leaves the design in a spaciously outlined relief.

Whipcord in tan, brown, dark green and red shades makes hard wearing pillow tops. When used in the motor car they should be piped with pigskin or morocco and laced together all around the edges over a morocco tongue.

A little better than the rest. Port Perry Creamery Butter.

14TH REGIMENT DRILL

AT THE CRICKET FIELD ON MONDAY EVENING.

There Was a Turnout of 300—Preparations Being Made for the Regiment's Camp on June 6th.

The first battalion march-out this season of the 14th regiment, P.W.O. rifles, was attended on Monday evening by over 300 officers and men, when Lieut.-Col. A. B. Cunningham, after some weeks absence in the west, resumed command. The regiment was drilled on the cricket field, and showed good form.

As usual the line of march was lined with citizens and Park avenue was the scene of the accustomed parade while the regiment was drilling.

After the return to the armouries the officer commanding, before dismissing parade, expressed his satisfaction and pleasure at the work that had been done by Major C. A. Low, second in command, the officers and the N.C.O.'s this spring, as evidenced by the evening's parade.

A parade was called for 10.15 o'clock next Sunday morning to attend the annual divine service.

At a meeting of the officers after parade arrangements were furthered for the regiment going into camp on Barriefield on the evening of Thursday, June 6th. It is thought that over 200 will go under canvas. A camp uniform will be provided for the tactical work, which is the main programme set forth. A meeting will be held Wednesday evening of the officers and N.C.O.'s going into camp to run over the work to be covered. There will be the officers', sergeants', band, and company messes, and everything done to make the outing as comfortable as possible.

Major W. H. Macnee, the quartermaster, goes into camp with an advance party of twenty-four men on Wednesday, June 5th.

A POPULAR ENGLISH DRESS. Of green taffeta with Pebespelre collar and cuffs, green hat to match, trimmed with black feathers.

Letter From Mountain Grove.

Mountain Grove, May 27.—On May 22nd a wedding was solemnized at the beautiful summer resort, Glen Oak, situated on the north shore of Stoney Lake, in the township of Dumer, county of Peterborough, noted for its beautiful summer resorts. Robert Flynn, Jr., son of the ex-warden of the county of Frontenac, and Miss Cora Hunter, daughter of John Hunter, superintendent of summer resort, Glen Oak, were united in marriage by Rev. G. Huffman. The bride was attired in a becoming dress of white satin, trimmed beautifully to match and veil to correspond. The young couple were attended by the groom's brother, William Flynn, of Smith's falls, and the bride's cousin, Miss Estella Lennox, of Lake Field, daughter of Robert Lennox, of the Bellvedue house, who was attractively dressed. Six ribbon girls, dressed in crystle white, and little Miss Lulea Darling, flower girl, performed their duties charmingly. To the tune of the wedding march, the bride, leaning on her father's arm, was escorted by the maids of honor to the arch decked with evergreens and flowers. The father gave the bride away. The presents were conspicuous for their value and usefulness, showing the esteem in which the young couple are held. The bride's musical talent added to the popularity of the sumptuous supper, which was partaken of in the building known as the Pioneer Log Cabin. This was erected with great expense and care, setting forth all the crude work of the early pioneers who endured many privations and hardships clearing land, making many happy Canadian homes. The owners of Glen Oak resort deserve great praise for erecting the Pioneer Log Cabin as a monument of respect for the first settlers of our country.

Baseball Record.

National League—New York, 6; Brooklyn, 2. St. Louis, 6; Pittsburgh, 3. Philadelphia, 5-0; Boston, 4-3. Chicago, 4; Cincinnati, 1.

American League—New York, 10; Washington, 5. Philadelphia, 12; Boston, 6.

International League—Newark, 8; Providence, 3. Jersey City, 7; Baltimore, 3. Rochester, 7; Buffalo, 2. Montreal, 5; Toronto, 3.

Eldon Butter.

LETTERS TO THE EDITOR.

"Observer" Comments Upon the Fowl Question.

Kingston, May 27.—(To the Editor): You are to be praised for opening your columns to this question of the undoubted nuisance caused by people keeping fowl in the city. I have been a sufferer from this objectionable practice, and have followed the various letters in your paper on the subject with great interest. It appears to me that these show unanswerable arguments in favour of a by-law being introduced to properly regulate poultry keeping, such as the consent of the residents being obtained in the neighborhood, and that no fowl house shall be within thirty or forty feet of another man's house or fence under any conditions whatever.

The general opinion on the subject seems to be that while people hate the rooster's crowing, they also hate to run the chance of disagreeableness with their neighbors by complaining about it, but that they would gladly welcome a by-law which stopped the nuisance. It is all nonsense to talk about such a by-law interfering with the poor people, as a matter of fact the people complained of most are the rich, or the presumably rich, who insist upon keeping fowl in the congested and residental parts of the city, and who are not above boasting that, in spite of the annoyance which they cause their neighbors, they keep themselves in eggs and have some to sell.

But you have pointed out one thing which your various correspondents have missed. This is the nuisance caused by the chickens running all over the place and scratching up gardens. The result, as you report, is likely to be police court cases, and quite right, too. Then there are the thefts reported of fowl.

So far as I understand the matter, the law provides that a man is entitled to the peaceful enjoyment of his house, and no one is allowed to do anything which really interferes with this, or which causes him constant "annoyance." Clearly the letters you have published show that the crowing of roosters is an annoyance.

I hope to see a by-law passed soon to deal with this matter, and thanking you for the interest you have taken in the question.—Yours truly, OBSERVER.

BARS CANADA FROM FAIR.

But Immigration Authorities Will be Near at Hand.

Ottawa, May 28.—Canada has been barred from making an exhibit at the Wisconsin state exhibition this year. The state immigration authorities have protested against Canada being allowed to make a showing on the ground that Canadian immigration literature is a fake and misleading, and that this has been discovered by people who have been induced to go from Wisconsin to Canada, and have "returned poorer and wiser."

The immigration authorities state that there is no foundation for the charges against their literature, but say that the state of Wisconsin objects to losing good citizens at the rate they have been moving to Canada for the past five years. Wisconsin is not the first state to refuse Canada space in which to make a display of its products. Whenever exhibition authorities have barred the dominion from the grounds Canada has hired a building in a more conspicuous place than the exhibition, and has put in a first-class display, which has attracted great attention. This will be done at the Wisconsin fair this year. The immigration authorities will see that Canada's advantages are made known to all who attend the exhibition.

PACIFIC STATES CROPS.

Expect to Harvest 70,000,000 Bushels of Wheat.

Portland, Oregon, May 28.—Seventy million bushels of wheat will be harvested in Oregon, Washington, and Idaho the coming fall, according to forecasts based on reports that have been gathered from every wheat county in the three states. This output will be about fifteen million bushels over last year's yield, and will establish a new record.

This forecast, of course, depends on favorable weather, but conditions to date have been perfect. Rains of the past week, which still continue, have been very beneficial. Increased acreage also figures in the gain in output. The only worry the farmers now have is the possibility of excessively hot weather next month.

Whitman county, in Washington, alone reports a probable crop of 9,500,000 bushels and Umatilla county, in Oregon; 5,000,000 bushels. Throughout Idaho the soil is saturated with moisture and the outlook is bright.

Preserve your pines this week; special prices per doz. R. H. Toye.

The Camorra trial at Vitterbo is nearing a close. After fourteen months' work a verdict is expected by the middle of June.

"Neilson's Ice Cream Bricks, 25c," Gibson's.

Last year Canadian railways killed 495 people and injured 3,329 others.

Skin Disorders in the Spring

To old and young, rich and poor, alike, there come disfiguring, annoying, itching skin diseases. There are many theories as to the cause of skin diseases, but one thing is certain: You can cure them with Dr. Chase's Ointment.

Relief from the itching, burning sensations comes almost directly after the ointment is applied, and with a little patient treatment the sores are healed up and entirely disappear.

Mr. John A. Creech, postmaster, Randwick, Simcoe county, Ont., writes: "I was a great sufferer from eczema or salt rheum. My hands and face were covered with itching skin eruptions and though I used many different remedies I could get no relief. Finally I was recommended to try Dr. Chase's Ointment and am thankful to say that it has completely cured me. You may publish this for the benefit of others suffering as I did."

THE PRIZE WINNERS

AT THE HOUSE OF PROVIDENCE BAZAAR.

Archbishop Spratt's Portrait Was Won by the Y.I.C.B.A.—The Profits of the Bazaar Were $3,112.69.

The closing of the House of Providence fete at the city hall on Friday evening was an exhibition of zeal and interest on the part of the ladies in charge of the booths, when the drawing of prizes, and the counting of contest ballots took place. Archbishop Spratt's portrait was won by the Y.I.C.B.A., and the financial results, $175, gratified the earnest workers, namely, L. Whalen, M. Daley, Misses M. Tierney, T. Gallagher, B. Simpson, A. McCormack, K. Diamond, C. Howison, K. Vanasky, K. Oldfin, M. Gallivan, B. Kennedy, Mrs. W. Gannon, Mrs. Beecher, Misses A. McDermott, H. Butler, A. Hanlon, Lillian Wiskin, Mrs. W. Duffy, Misses K. Clayton, D. Cook, B. McGeein, R. Burke L. Martin, D. Roach, A. Brunette, G. Martin, Ita Martin, and M. Lalonde.

The proceeds were: Booths, entertainments, admissions and tea rooms, $829.22; sale of tickets and contributions, $2,375.47; total, $3,204.69; expenses, $92; net proceeds, $3,112.69.

Prizes were won by the following: Gold piece, Rev. J. B. Phalen, Holyoke, Mass.; dinner set, Miss M. Whalen, Westport; benediction set, Rev. A. J. Hanley; silver service, J. J. Gallgher, Newboro; clock, P. Ryan, Westport; sofa pillow, M. Mulligan, Deseronto; silver pudding dish, Mrs. James Sowards; sofa pillow, Mrs. E. Fahey; gas iron, Howard Kirkwood, Montreal street; sofa pillow, Mrs. W. Ansley; box of note paper, Howard Kirkwood; hand-painted buckle, Mrs. F. McGrath, Rideau street; autograph quilt, Miss Marcella Simpson; lace cuffs and collar, P. Shea, Wolfe Island; box of note paper, A. McNeill.

Happy Thought range (gift of Messrs. McKelvey & Birch), won by Very Rev. Dean Mea, St. Mary's of the Lake; dressing case, Mrs. Marrison; doll, Miss Helen McAuley; doll, Miss Mary McDonald; brass jardiniere, Mrs. Lambert; bottle of perfume, Miss Katie Maylon; sofa pillow, Miss Leah Blanchard; rocker, W. Jacobs, Colborne street; Bolton cloth centre piece, Mrs. Thomas Keenan, Glenburnie; sick call cabinet, Miss Anna Brasseau, Brockville; guess cushion, Mrs. Canning, North Adams, Mass.; tea set, Mrs. Beef, Barriefield; berry spoon, Mrs. M. Tetro; centre piece, Mrs. Harrison, Kingston Mills; sofa pillow, Mrs. James Lawlor, Odessa; embroidered table cover, Peter Mooney, Westbrook; hand-painted cup, saucer and plate, Cecile McConville; tea cosy, Miss Mary Mooney, Newboro; sofa pillow, Mrs. James Doyle, Perth; gold piece, C. J. Foy, Perth; centre piece, V. Bates, Perth; tobacco jar, Japanese, Rev. J. T. Hogan, Perth; china chocolate set, Frederick Conway, Perth; dinner gong, Miss Dwyer.

MILLIONS LOST BY EGG USERS.

Kansas Board Finds Unskilled Handling of Product.

Topeka, Kas., May 28.—That unskilled handling of poultry and eggs costs the people of the United States $45,000,000 annually is the conclusion of the state board of health, after six months' investigation.

The price of eggs is higher than ever, says the report, and the competition is keen, but the producer gains nothing, not because there is a combination to keep down the original price to the wholesaler, but because of the manner in which eggs and poultry are handled. Because of the large number of farmers who are careless in marketing their eggs, the careless farmer is forced to accept the same price as is paid his less industrious neighbor, the report asserts.

Algonquin National Park.

The Grand Trunk railway, in view of the very large increased number of winter tourists this season at Highland Inn, in the National Algonquin Park, are making extensive improvements to their inn. These improvements will be completed soon, and consist of a 165 ft. extension to the west wing, which will include some 50 rooms for guests; a music room, 30x30; tea room, 30x30; billiard room, 30x30; and a store outfitting department, 30x32. The store department is unique, as it contains everything from a needle to camp equipment. Tourists desiring to make trips through the park, can be supplied with tents, boats, canoes, fishing equipment, supplies and guide, the price not exorbitant. The rotunda is largely increased, also the dining room, necessitating new kitchens, serving rooms, etc. An additional room for the use of children and nurses, will be built, and the guides are to have a separate establishment. With a new ice house, cold storage, enlarged dancing hall, and other alterations referred to, will make this inn one of the most complete and perfect in the lake and mountain parts of Ontario. A large toboggan slide will also be constructed during the summer. During the winter, tourists from all over Canada have made use of the hotel, and the daily average guests from eighteen to twenty-five, and it is pleasing to note that most of these guests are from our own and other Canadian cities.

Lady Tupper's Funeral.

Halifax, May 28.—The funeral of the late Lady Tupper took place, Monday afternoon, to St. John's cemetery. Sir Charles is bearing up well under his bereavement, but showed signs of the sorrow that has overwhelmed him. The body lay at Armdale, the home of C. Grant, which was the residence of Sir Charles in Halifax. The sentimental attachment of Sir Charles to the old home prompted Mr. Grant to offer his house for the funeral. The service was conducted by Archdeacon Armitage, of St. Paul's church.

Hon. J. D. Hazen represented the Dominion government at the funeral, and Sir Joseph Pope represented the prime minister. A profusion of beautiful flowers was sent, including wreaths from the Dominion government, the government of British Columbia, the Canadian Club, and the Conservative Association of Nova Scotia.

Pines for preserving; all sizes; all prices. R. H. Toye.

Weather Probabilities: Toronto, Ont., May 28th, 10 a.m.—Ottawa Valley and Upper St. Lawrence—South-west and west winds; mostly fair and warm to-day and Wednesday, with local thunder storms.

COLONIAL DRAPERY FABRICS

To make the home artistic and attractive use our Drapery Fabrics. We have a wide range for your choosing of

ART TICKINGS

In Beautiful Floral Stripe Effects, thoroughly dyed and reliable.

DRAPERY BURLAPS.

In plain shades, 54 inches wide, 75c the yard.

CRETONNES

In a number of excellent qualities at different prices.

CURTAIN MATERIALS

In Naturalistic Floral and Modern "Arts and Crafts" designs.

ART DENIMS

In plain and printed effects.

CHINTZES AND TAPESTRIES

Unusually attractive Block Printed Effects in serviceable colors and extensive assortments of Sateens and Silkolines.

This is altogether a most comprehensive showing of Art Materials to make the home beauful.

INSPECTION INVITED.

STEACY'S THE STORE OF SATISFACTION

THE CANADIAN BANK OF COMMERCE

Have installed in their Vault a nest of

SAFETY DEPOSIT BOXES

If you have any

WILLS, TITLE DEEDS, MORTGAGES, INSURANCE POLICIES OR OTHER VALUABLES

they should be lodged in one of these boxes.

THE ATTENTION OF FARMERS AND RESIDENTS OF THE COUNTRY

is drawn to the Security these Safety Deposit Boxes afford against LOSS OF VALUABLE DOCUMENTS, ETC., BY FIRE OR THEFT.

For further particulars and information, Apply to

P. C. STEVENSON, Manager, - Kingston, Ont.

MUCH DAMAGE WAS DONE

By Wind Storm at Philipsville on Friday.

Philipsville, May 25.—The rains for the past two weeks have been a great injury to many farmers. Acres and acres of low lands that had been seeded and covered with water will have to be sown over again. The meadows and pastures are getting a big growth. There has been no planting done yet. Many had their planting ground ready when the rain came.

On Friday, at 5 p.m., a terrific thunder storm, with rain and wind, from west to east, over a space about two miles in width, carried everything before it. Telephone poles, timber, flag poles and fences went down like nine pins. Farmers in the line of the storm have hundreds of rods of fences to put up. The storm only lasted seven minutes. The velocity of the wind must have been sixty or seventy miles an hour.

Mrs. William Thompson is very low. Albert Gile was taken to the hospital on Thursday, suffering from kidney trouble. Wesley Tackeberry's baby boy is recovering. A boy baby came to the home of Mr. and Mrs William C. Stevens last Wednesday, May 22nd. George Lester has moved to Portland and will work in Stanton's mill.

Wilson Topping has moved to Smith's Falls and will work in the Frost and Wood foundry. E. Farnham has secured a lucrative position in Portland. J. Brown will put in the summer with T. Moulton's stone crusher.

Miss N. P. Davison, Watertown, N. Y., and Glen Davison, Brockville, are spending a week with their grand parents, Mr. and Mrs. J. W. Halladay. Floyd Denny, Brockville, spent the 24th with his mother. Mrs. W. W. Topping, Miss Elva and Master W. are visitors at the home of W. H. Topping, Elgin.

Renfrew property owners will be asked to provide $10,000 for a new wing, an isolation hospital and a water main for fire protection at the hospital.

Robert D. Harkness, at one time publisher of the Iroquois News, died recently of pneumonia, at Sault Ste. Marie, Ont., aged fifty-two years.

"Ice Cream Bricks," Gibson's.

MAY USE SQUARE BOTTLE.

Court Holds No One Firm Can Monopolize Shape.

New York, May 28.—Supreme Court Justice Giegerich decided that a square bottle was so practical and of such general convenience for packing and handling that no single company had the right to enjoin any other company from using it.

The owners of the Crystalleid Water company and the Mohawk Spring Bottling company sought to enjoin Carl H. Schultz, a dealer in natural and carbonated waters, from using a square-shaped bottle, which the plaintiffs declared they had invented and used since 1905. In addition, the Crystalleid company asked $50,000 damages for the use which Schultz had so far made of the bottle. The suit was dismissed.

Full Protection.

Are you insured against loss by fire? You may hold a policy in some company, and yet not be fully insured. Make certain that the company is able to pay your loss when it happens. You can make absolutely certain by demanding a policy in the Liverpool & London & Globe. Agents, Strange and Strange.

A new barge has been purchased by the Ontario and Quebec Navigation Co., Picton. Its purchase has been made necessary for the carrying out of coal contracts.

"Ask to see Hudnut's new Toilet Water," Gibson's.

Mrs. Mervyn Morrow, formerly Miss Dorothy Heward, of Brockville, married only three months ago, died at Thedford Mines, Que., on Wednesday.

Years of Suffering

A Desperate Case of Catarrh in the Head.

"My father had catarrh in the head for a long time. It was such a desperate case that he didn't know what to do, but one of his friends recommended Hood's Sarsaparilla. He got a bottle immediately, and as soon as he commenced taking it he felt relief and after the use of two other bottles he was completely cured. He was so well pleased he has ever since recommended Hood's Sarsaparilla." Della Alice Begin, Lowe, P. Q.

Get Hood's Sarsaparilla today. Sold by all druggists everywhere.