THAT TOBACCO

With the "Rooster" on it is crowing louder as he goes along. Only 45c per pound. For chewing and smoking.

AT A. MACLEAN'S, Ontario Street.

ROYAL ICE CREAM PARLOR

Best place for all kinds of quick lunches and hot drinks. Chocolates and candy of all kinds kept in stock.

M. PAPPAS & CO., 154 Princess Street.

Lots in Bow Island, Transcona and Nokomis for sale.

Full information will be furnished and orders taken by

J. O. HUTTON, 18 Market Street, Kingston, Ontario

Thomas Copley

PHONE 987.

Drop a card to 19 Pine Street was. wanting anything done in the Carpenter line. Estimates given on all kinds of repairs and new work also Hardwood Floors of all kinds. All orders will receive prompt attention Shop 49 Queen Street

THE CLUB HOTEL

WELLINGTON STREET, (Near Princess).

There are other hotels, but none approach the Club for homelike surroundings.

Located in centre of city and close to principal stores and theatre.

Charges are moderate. Special rates by the week.

F. M. THOMPSON, Proprietor.

New Buckwheat Flour in bulk or packages.

Pure Maple Syrup.

Coast Sealed Oysters

D. COUPER,

'Phone 76. 341-3 PRINCESS ST. Prompt Delivery.

COAL!

The kind you are looking for is the kind we sell.

SCRANTON COAL

is good Coal and we guarantee prompt delivery.

BOOTH & CO. FOOT WEST STREET.

Kingston Business College

(Limited)

"Highest Education at Lowest Cost."

Twenty-sixth year. Fall term begins August 30th. Courses in Bookkeeping, Shorthand, Telegraphy, Civil Service and English.

Our graduates get the best positions. Within a short time over sixty secured positions with one of the largest railway corporations in Canada. Enter any time. Call or write for information. H. F. Metcalfe, Principal. Kingston, Canada.

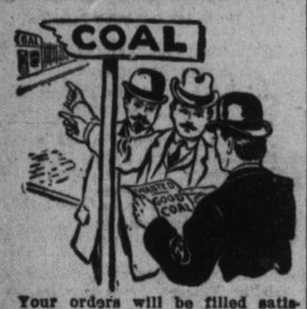

Your orders will be filled satisfactorily if you deal there at P. WALSH'S, 55-57 Barrack Street.

FEBRUARY FURNITURE SALE

You can save money by buying this month. We store your goods until required.

EVERYTHING REDUCED

Special this week at $2.00, $2.50, etc.

Some specials at $4.50, $6.50.

Brass Bed, worth $75.00, for $62.50

Brass Bed, worth $60.00, for $48.00

Brass Bed, worth $45.00, for $32.00

Brass Bed, worth $30.00, for $23.00

All Brass, 2-in. Posts, at $12, $23

R. J. REID

Ambulance Service. 'Phone 477.

OXO CUBES

"The great invention that has revolutionized the Beef-tea trade! A cup of strong Beef Tea for 2½c.—ready in a moment—and just the right strength when made with OXO Cubes.

One Cube to a Cupful.

4 Cubes 10c. 10 Cubes 25c.

BIBBY'S CAB STAND

DAY OR NIGHT 'Phone 201.

WOMEN, AVOID OPERATIONS

Many Unsuccessful — And Worse Suffering Often Follows. Mrs. Rock's Case A Warning.

The following letter from Mrs. Orville Rock will show how unwise it is for women to submit to the dangers of a surgical operation when often it may be avoided by taking Lydia E. Pinkham's Vegetable Compound. **She was four weeks in the hospital and came home suffering worse than before.**

Here is her own statement.

Paw Paw, Mich.—"Two years ago I suffered very severely with a displacement. I could not be on my feet for a long time. My physician treated me for several months without much relief and at last sent me to Ann Arbor for an operation. I was there four weeks and came home suffering worse than before. My mother advised me to try Lydia E. Pinkham's Vegetable Compound, and I did. Today I am well and strong and do all my own housework. I owe my health to Lydia E. Pinkham's Vegetable Compound and advise my friends who are afflicted with any female complaint to try it."—Mrs. ORVILLE ROCK, R. R. No. 5, Paw Paw, Michigan.

If you are ill do not drag along until an operation is necessary, but at once take Lydia E. Pinkham's Vegetable Compound.

For thirty years it has been the standard remedy for women's ills, and has restored the health of thousands of suffering women. Why don't you try it?

Such a good soup.

Such a little price.

Such a thick, nourishing, strengthening soup is Edwards'; so small is the cost that everyone can well afford it.

Edwards' Soup is prepared from specially selected beef and the finest vegetables that Irish soil can produce. It comes in dry, granulated form, all ready for the saucepan.

Buy a packet to-day.

EDWARDS DESICCATED SOUP

Edwards' desiccated Soup is made in Ireland by Irish labour. There and in England it is a household word.

6c. per packet.

Edwards' desiccated Soup is made in three varieties—Brown, Tomato, White. The Brown variety is a thick, nourishing soup prepared from best beef and fresh vegetables. The other two are purely vegetable soups.

W. G. Patrick & Company, representatives for the Province of Ontario.

LIFE WAS SUSTAINED

RESULT OF EXPERIMENTS MADE DURING PAST YEARS.

Tests With Chickens—Results Showed That They Were Absolutely Free of Microbes.

Paris, Feb. 20.—The possibility of life without microbes was the question which Pasteur in 1885 considered the most important. Experiments since then have tended to establish the fact that certain insects could develop, without bacteria, but vertebrates seemed to require them. Dr. Cohendy, of the Pasteur Institute, described at the Academy of Sciences during the week, three years' experiments under Prof. Metchnikoff's instigation. They were made, as Pasteur recommended with chickens. Dr. Cohendy used a sterilized incubator. He introduced three eggs which were about hatching. He sterilized them on the outside, the apparatus was carefully filtered, and all the food was perfectly sterilized. Several sets of chickens raised in this way were found after six weeks to be too big for the incubator, and were taken out and compared with chickens which had been raised in the ordinary way. The tests showed that the incubator chickens were absolutely free of microbes, though after some hours of unsterilized life their digestive tubes contained thousands of them.

The experiments established the fact that life without microbes is possible in chickens without in any way affecting the organism.

STREET CAR EMPLOYEES

Not to be Kept on Duty so Many Hours.

Toronto, Feb. 20.—Sir James Whitney, in the course of a short session of the Ontario legislature, Monday afternoon, introduced two important bills.

One is to amend the Ontario railway and municipal board act, by providing that street car motormen, conductors or other employees, must not be required to be on duty fifteen or sixteen hours a day to do ten hours' work, and that this provision is to apply, notwithstanding any agreement that a municipality may have with a street railway company.

The other amendment is to the mines act, and provides that no miner shall be required to work more than eight hours out of twenty-four, and these hours to include the time in descending and ascending to and from the shafts.

Hon. Mr. Hanna presented the public accounts for 1911. The accounts show a deficit of $250,000.

"Daniel Boone On The Trail."

"Daniel Boone On the Trail" comes to the Grand on Saturday, Feb. 24th, matinee and night. It is a romantic story of the early pioneer days. Manager Harris has gone into every detail to make this production a lasting one. One of the most exciting scenes in this drama is the snow storm scene in the mountains and the coming of the hungry wolves. This scene is worked behind a large screen curtain that separates the audience from the stage, as real monstrous savage wolves are used in this scene. The falling of the snow, the burning of the last stick of wood, the coming of the wolves and Boone's fight for life with them in full view of the audience is thrilling in the extreme and calls forth rounds of applause. Manager Harris has also added a number of full blooded Sioux Indians to the play, leaving nothing undone to make Daniel Boone on the trail a complete production in every respect.

Toronto Street Market.

Toronto, Feb. 19.—Wheat, bush., 96c.; wheat, goose, 92c. to 93c.; oats, bush., 50c. to 51c.; rye, bush., $1.05 to $1.07; barley, bush., 90c. to 95c.; hay, timothy, ton, $21 to $23; hay, mixed, ton, $16 to $17; straw, per ton, $17; dressed hogs, $9 to $9.50; butter, good to choice, 33c. to 40c.; eggs, new-laid, doz., 50c.; chickens, lb., 15c. to 17c.; ducks, lb., 17c. to 18c.; fowl, lb., 10c. to 12c.; turkeys, lb., 22c. to 25c.; geese, lb., 16c. to 18c.; apples, bbl., $2.50 to $3.50; potatoes, bag, $1.90 to $2; cabbage, doz., 50c. to 60c.; beef, hindquarters, $11.50 to $13.50; forequarters, $7.50 to $8.50; choice, carcase, $10.25 to $11; medium, carcase, $8.50 to $9; veal, prime, $11 to $13; mutton, prime, $8 to $10.50; lamb, spring, $13 to $14.50.

King's Physician Coming.

New York, Feb. 20.—Sir Bertrand Dawson, of London, physician to King George, will sail for America within a fortnight to spend several months in surgical studies on this side. Most of his time will be spent at Rochester, Minn., and in the Johns Hopkins hospital, in Baltimore.

"America has surpassed Europe in surgical science," Sir Bertrand declares, "and henceforth we must come to you to learn. It is time your methods received universal adoption."

Caught the Men.

Watertown, N.Y., Feb. 20.—In the raid of an alleged poker game in the Acker block, on Sunday morning, men were discovered hidden under empty boxes, in dark corners of adjoining rooms and in various places of concealment. Six men were enmeshed in the police drag-net.

Jealous Lover's Crime.

Bowling Green, Ky., Feb. 20.—After attempting to blow up the home of Florence Tinsley with dynamite, it is alleged that Marion Crockett attacked George Williams, a rival caller, and cut Williams' throat from ear to ear.

Just received, a stock 12½ C. P. Sunbeam Magda tungsten lamps. Burn seven hours at cost of 1c. H. W. Newman Electric Co.

Mrs. Charles Hodge, formerly of Belleville, died in Ottawa on Thursday, aged thirty-one years.

H. K. Miller, of Brockville, died on Sunday, aged eighty-four years.

Renfrew, Horton and Calabogie Methodist churches voted solidly for union.

Patrick Hart died in Descronto on Friday.

"Infant soups," at Sargent's drug store.

This Home-made Cough Syrup Will Surprise You

Stops Even Whooping Cough Quickly. A Family Supply at Small Cost.

Here is a home-made remedy that takes hold of a cough instantly, and will usually cure the most stubborn case in 24 hours. This recipe makes 16 ounces—enough for a whole family. You couldn't buy as much or as good ready-made cough syrup for $2.50.

Mix two cups of granulated sugar with one cup of warm water, and stir two minutes. Put 2½ ounces of Pinex (fifty cents' worth) in a 16-ounce bottle, and add the Sugar Syrup. This keeps perfectly and has a pleasant taste—children like it. Braces up the appetite and is slightly laxative, which helps end a cough.

You probably know the medical value of pine in treating asthma, bronchitis and other throat troubles, sore lungs, etc. There is nothing better. Pinex is the most valuable concentrated compound of Norway white pine extract, rich in guaiacol and all the natural healing pine elements. Other preparations will not work in this formula.

The prompt results from this inexpensive remedy have made friends for it in thousands of homes in the United States and Canada, which explains why the plan has been imitated often, but never successfully.

A guaranty of absolute satisfaction, or money promptly refunded, goes with this recipe. Your druggist has Pinex, or will get it for you. If not, send to The Pinex Co., Toronto, Ont.

OUR CRYSTAL BRAND

Of Standard Granulated Sugar

Has been tried and found excellent for preserving and table use. Price is always right.

ANDREW MACLEAN, Ontario Street.

R R R

RADWAY'S READY RELIEF

DYSPEPSIA

The symptoms of this form of indigestion are known by sad experience to half of our population, and by observation to the other half. Hurried eating and imperfect mastication and insalivation of our food are its principal causes. It affects not only the stomach, but the liver and bowels. Take Radway's Pills to tone and invigorate these organs. Avoid excitants. Live on simple, nourishing fare. By observing these rules any type of dyspepsia may be permanently cured. Dyspeptic persons should closely study their diet, and avoid what disagrees.

ASK FOR RADWAY'S and take no SUBSTITUTES

Shirriff's True Vanilla

Imagine how much more delicious cakes taste when flavored with real vanilla extract. You can make certain of using real extract of finest Vanilla beans by buying Shirriff's True Vanilla.

24

Don't Persecute your Bowels

Cut out cathartics and purgatives. They are brutal—harsh—unnecessary. Try

CARTER'S LITTLE LIVER PILLS

Purely vegetable. Act gently on the liver, eliminate bile, and soothe the delicate membrane of the bowel.

Cure Constipation, Biliousness, Dyspepsia, Indigestion, Headache and Indigestion, so millions know.

Small Pill, Small Dose, Small Price

Genuine must bear Signature

Brent Good

GOOD HEALTH!

"Normal health is the richest prize of existence and this world is made for health and happiness" HENDERSON

Wilson's Invalids' Port

(à la Quina du Pérou)

with its refreshing and invigorating qualities will make you

HEALTHY HARDY & HAPPY.

Big Bottle. Ask YOUR Doctor.

125

COMPLETELY CURED OF DYSPEPSIA

By Na-Dru-Co Dyspepsia Tablets

We are continually hearing from grateful people who have had experiences like that of Miss Alice E. Cooper, of Niagara Falls, Ont., who writes:

"I wish to express my gratitude to you for the benefit I received from your most wonderful Dyspepsia Tablets. Having taken other medicines without having received the slightest relief, I heard of your Na-Dru-Co Dyspepsia Tablets and thought I would give them a trial. I have been completely cured of dyspepsia. I will be only too pleased to advise any one troubled with dyspepsia to give them a fair trial."

Na-Dru-Co Dyspepsia Tablets not only give the immediate relief from heartburn, flatulence, acidity of the stomach and biliousness, which is so much needed, but if taken regularly for a few days or weeks they completely cure the most aggravated cases of stomach trouble. When for 50c. you can get a box from your druggist, why go on suffering? National Drug and Chemical Co. of Canada, Limited, Montreal. 144

AN AUTOPSY WAS HELD

ON THE BODY OF THE LATE SOLOMON LATIMER,

Who Dropped Dead in Gananoque on Sunday—Twin Girls Were Born to Mr. and Mrs. Russell Britton.

Gananoque, Feb. 20.—Dr. Shaw, of Lansdowne, coroner for this section, was in town, yesterday, for an autopsy on the body of the late Solomon Latimer, who dropped dead at his home on Sunday evening, in consequence of which the funeral has necessarily been held over until Thursday morning, when it will take place to St. John's church and thence to Gananoque vault.

Mr. and Mrs. J. H. Cook, of St. John's Island, are mourning the loss of their infant son, who passed away yesterday after a short illness. Interment takes place on Wednesday at Willow Bank, cemetery.

Two fine baby girls arrived at the home of Russell H. Britton on Saturday and Russell is accepting his congratulations very modestly.

J. W. Logan, who has been confined to his home for the past ten days by illness, is again able to be around.

The home of Mr. and Mrs. Dennis Flaherty was the scene of a quiet dance last evening, there being quite a large number present.

Miss Essie DeLong left at noon, yesterday, for Toronto, where she will represent Gananoque council, No. 284, R. T. of T. at the session of the grand council of that order this week. She also attended a family reunion there last evening with her brothers, Dr. Ernest DeLong and A. Morice DeLong, and her sister, Miss Carrie A. DeLong, all of whom have for some time past been located in the far western provinces.

Samuel G. Lyon, who left here several weeks ago, for Hamilton and who has since then been undergoing treatment in Kingston hospital, is home to recuperate with his wife and family.

Mrs. William Wheeler, Sr., is confined to her home quite seriously ill. Joseph Fraid is spending a short time in New York city. Miss Gertrude Whittingham, spending the past month in Clayton, N.Y., guest of Mrs. William Steele, has returned home. The Misses Norma and Rita Lucey are spending a week at Atkinson, guests of Miss Florence Johnston.

MAYOR A POKER SHARP.

Caught Cheating at His Club and Fined $200.

Paris, Feb. 20.—M. Seebe, a rich man and Mayor of Setif, a important town in Algeria, has been fined $200 for cheating at poker in the City Club. It was a municipal councilor who made the complaint against the Mayor and obtained the nominal damages, one franc, that he demanded as personal satisfaction.

The mayor's method of operation was simple. Regularly he dealt himself six cards and he got rid of the extra card in making his discard. His success aroused suspicions; he was watched and a clear case established against him.

When the case came up in the police court the magistrate dismissed it, approving of the mayor's defence, which argued that as the Mayor's manoeuvre did not give him a certainty of winning he was not guilty of swindling. The case was taken to the appeal court, which was either less inclined to hairsplitting or less open to mayoral influence.

SWINGS TO ROOSEVELT.

Pinchot Has Withdrawn Support From Lafollette.

Washington, Feb. 20.—Gifford Pinchot, in a signed statement, announces that he has withdrawn his support from Senator Lafollette's "presidential candidacy and that he will hereafter advocate the nomination of Theodore Roosevelt."

Mr. Pinchot declares that the events of the last month have made it apparent that Senator Lafollette's candidacy will neither hold the progressive republicans together as a fighting force nor prevent the nomination of "a reactionary republican."

Supporting Home Rule.

London Advertiser.

The British Weekly, the great organ of British Noncomformity, is enthusiastically supporting Irish home rule and pouring indignation on the Ulster unionists. One of the most powerful personalities in the ranks of English Noncomformity, Rev. Silvester Horne, M. P., is also championing the Irish cause. He says:

"We may say, in a word, that Protestant free churchmen in England and Wales have less and less sympathy with those who use the language of intolerance as ascendancy. Fanaticism makes but a weak appeal to them, and blind bigotry is repulsive. They have always naturally resented the ignorance and prejudice that are too frequently manifest in the language used about noncomformity by members of the sacerdotal communions. Equally they recent the partisan harangues of the Orangemen, where there is much sound and little sense.

"The problem of to-day is not as to what England will do for Ireland, but as to what Ireland will allow Ireland to do for herself. British nonconformity cannot resist the claim of Ireland for self-government until we are prepared to repudiate for ourselves that privilege and responsibility of self-reliance and self-control which for three hundred years have been the secret, under God, of the strength and prosperity of our Free churches."

Richeson Engaged to Five.

Boston, Mass., Feb. 20.—While four young women were wearing diamond rings which Clarence E. T. Richeson had given them to seal promises of marriage, he ordered a $200 solitaire for a fifth girl, whose identity is not revealed. The shipment of the last engagement ring, by a western firm, was stopped by the news of Richeson's arrest.

Mrs. William Bressee passed away at her home in Westport, on Wednesday, aged seventy years.

Mrs. David Wylie, formerly of Brockville, died on Friday, at Montreal.

Health and Beauty Answers

BY MRS. MAE MARTYN.

Violet: By all means let face powder alone, if you want a beautiful complexion. Powder clogs up the skin pores, causing enlarged pores, wrinkles and rough, discolored complexions. The only safe and satisfactory complexion beautifier I know of is made by dissolving four ounces of spurmax in a half pint hot water, then adding two teaspoonfuls glycerine. This lotion will take away that shiny, sallow, greasy look and make your skin smooth, soft and velvety. It does not rub off so easily as powder does, and gives that much-desired, delicate, refined tone to the skin without an artificial, powdered look.

A. B. C.: Stop worrying over such a trivial thing and get an ounce of delatone. Mix enough with water to cover the hair not wanted, and after two or three minutes rub off, then wash the skin. You will find delatone the most satisfactory thing to use for removing superfluous hairs; and even if it does cost a dollar an ounce, it is worth several times its price to have a smooth, hairless skin.

Rena: Your sallow, muddy, pimply complexion is due to impurities in the blood. To rid your system of those marks of ill health, you can find nothing better than this old-fashioned, home-made tonic: Dissolve a half cup sugar and one ounce kardene in a half pint alcohol, then add hot water to make a full quart. Take a tablespoonful before each meal, and you will be surprised at the wonderful health-restoring qualities of this tonic. It will give you energy, a good appetite and bring back the glow of perfect health to your cheeks.

Ellen: For your weak, tired, dull eyes you need a good strengthening tonic. If you will get from your druggist an ounce of crystos and dissolve it in a pint of water, then put a few drops in each eye once or twice a day, your eyes will soon be clear of all inflammation, feel strong and be bright and sparkling. This tonic is splendid for granulated eyelids and will be found very soothing. The use of this simple tonic has enabled many to dispense with wearing glasses.

J. S.: You are only one of the millions who have wasted many dollars on nicely perfumed hair tonics which did no good except to enrich the manufacturer. For your dandruff-laden, itchy scalp, and thin, falling hair, get a half pint of alcohol and one ounce of quinzoin at any drug store; mix these together, then add a half pint cold water. Two applications of this tonic a week to the scalp will do more good than all the "sure-cure remedies" on the market. It will put your hair and scalp in a healthy condition and you will then be praising this simple, inexpensive tonic to your friends.

Marjorie: To reduce your weight quickly and at small cost, without resorting to a restricted diet and fatiguing exercises, dissolve four ounces of parnotis in a pint and a half of hot water and take a tablespoonful before each meal. I find this simple, harmless remedy generally takes off fat rapidly, and those who have tried it tell me it is a marvelous fat-reducer, as it leaves the skin smooth and unwrinkled. You can get parnotis at any drug store.

Nora: To have beautiful hair and a healthy scalp, you must keep your scalp clean. All the hair-tonics under the sun will not keep your hair and scalp in a healthy condition, unless you shampoo frequently and thoroughly. When washing your hair, never use soap in any form, as the alkali in it streaks and dulls the hair, causing it to split and become brittle. No shampoo preparation I have ever seen gives the hair such a clean, fluffy and healthful appearance as a teaspoonful of canthrox dissolved in a cup of hot water. This makes the finest shampoo imaginable and is inexpensive. It removes all dirt and dandruff, rinses easily, dries quickly and adds a beautiful lustre to the hair that you can't get with any other other shampoo. I consider it the only perfect shampoo.

P. T. W.: You can get rid of those blackheads, freckles and large, dirt-collecting pores in your face by using this cream-jelly: Stir together and let stand over night one ounce of almozoin, two teaspoonfuls glycerine and a half pint cold water. This makes a greaseless cream that will not promote a growth of hair on the face. Use it for massaging to clear and soften your skin, and you will soon have just as fine and smooth a complexion as most women many years your junior. For removing freckles, tan and other skin discolorations, it has no equal.

KO-KO-BUT

THE PERFECT COOKING BUTTER

The smallest size package will convince you that KO-KO-BUT is indeed the perfect cooking butter. Makes your cakes and pastry LIGHTER and they keep fresh longer. For frying KO-KO-BUT is excellent. KO-KO-BUT is economical—1 lb. goes as far as 1 1-2 lbs. of butter or other shortening.

Order the smallest size—a 1lb package to convince yourself

Your Grocer Sells it----22c. per lb.

Dominion Cocoanut Butters, Limited, Montreal.

EVERY WOMAN SHOULD READ THIS LETTER ABOUT

St. Lawrence Sugar

Laboratory of Provincial Government Analyst.

MONTREAL, 22nd February, 1909.

I HEREBY CERTIFY that I have drawn by my own hand ten samples of the St. Lawrence Sugar Refining Co's EXTRA STANDARD GRANULATED SUGAR, indiscriminately taken from four lots of about 150 barrels each and six lots of about 450 bags each. I have analyzed same and find them uniformly to contain 99-99/100 to 100 per cent of pure cane sugar, with no impurities whatever.

(Signed) MILTON L. HERSEY, M. Sc. I.L.D. Provincial Government Analyst.

The St. Lawrence Sugar Refining Co. Limited MONTREAL. 38

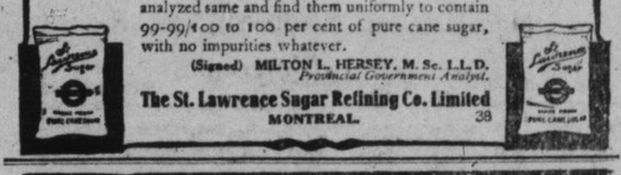

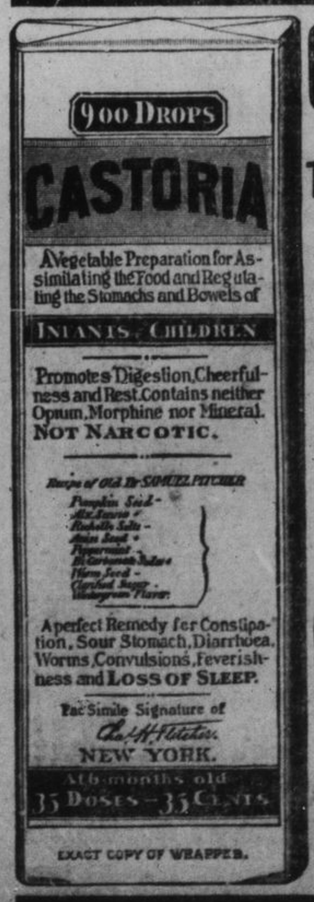

EXACT COPY OF WRAPPER.

CASTORIA

For Infants and Children.

The Kind You Have Always Bought

Bears the Signature of Chas. H. Fletcher.

In Use For Over Thirty Years

CASTORIA

THE CENTAUR COMPANY, NEW YORK CITY.