Habit

YOU have probably been intending to try Red Rose Tea for some time but from "force of habit" have just kept on using another tea.

Break the Habit

and buy Red Rose next time.

RED ROSE TEA "is good tea"

NEVER SOLD IN BULK

Your Grocer Will Recommend It 83

At Marysville, Tyendinaga.

Marysville, Tyendinaga, Nov. 17.—Word was received here Thursday of the death in the Hotel Dieu, Kingston, of James Cassidy, a former resident of this place. Quite a number from here attended Mr. Johnathon Allison's sale at the second concession on Wednesday last. The friends of John Topping are pleased to hear he is able to be around again after his serious illness. Mrs. J. P. Scanlon and little son, John, of Nairn Centre, are visiting her parents, Mr. and Mrs. John C. Meagher. Arthur Dafoe has passed his veterinary examination quite successfully. Mr. and Mrs. M. Sexsmith, Kingsford, spent Tuesday with their daughter, Mrs. John Russell.

Hay's Hair Health

Restores color to Gray or Faded hair—Removes Dandruff and invigorates the Scalp—Promotes a luxuriant, healthy hair growth—Stops its falling out. Is not a dye.

$1.00 and 50c. at Drug Stores or direct upon receipt of price and dealer's name. Send 10c. for sample bottle.—Philo Hay Specialties Co., Newark, N. J., U. S. A.

Hay's Harlina Soap is unequaled for Shampooing the hair and keeping the Scalp clean and healthy, also for soft, rough chapped hands and face. 25c. at Druggists.

REFUSE ALL SUBSTITUTES

JAS. B. McLEOD, AGENT.

FLORIDA GRAPE FRUIT. FLORIDA ORANGES.

JAMAICA GRAPE FRUIT.

JAMAICA ORANGES. MALAGA GRAPES.

A. J. REES,

166 PRINCESS ST. Phone 58

The "Dainty Shrewsbury" is what our friends call Crothers' Shrewsbury Tea Biscuit

It will fill the final need for your afternoon tea. Insist upon having "Shrewsbury"

The W. J. Crothers Co., Ltd.

KINGSTON :o: ONTARIO

Told In Twilight

(Continued from Page 2.)

A very bright and enjoyable tea was given on Friday afternoon, by Mrs. E. E. Torrance, at her residence, on Brock street, in honor of her mother, Mrs. Dennistoun, of Winnipeg. The tea table was centred with two tall vases full of huge pink chrysanthemums, surrounded by small vases of white carnations. Mrs. W. R. Garrett poured the tea, Mrs. A. K. Kirkpatrick poured coffee, and Miss Louise Kirkpatrick served the ice cream. The girls who assisted were Misses Aileen and May Rogers, Miss Constance Cooke, Miss Anna Leslie, Miss Kathleen Crisp and Miss Lassie Kirkpatrick. Among the guests were noticed Mrs. Charles Taylor, Mrs. W. G. Craig, Mrs. Hunter Ogilvie, Mrs. John Fairlie, Mrs. James Higgins, Mrs. Russell Stewart, Mrs. James Cappon, Mrs. J. B. Carruthers, Mrs. Frank Strange, Mrs. W. Kirkpatrick, Mrs. J. M. Strange, Mrs. Loucks, Mrs. W. B. Carey, Mrs. Boyd, Mrs. T. G. Smith, Mrs. W. H. Craig, Mrs. Campbell Strange, Mrs. Arthur Craig, Mrs. P. G. C. Campbell, Misses Muckleson, Miss Ada Bates, Miss Lillian Mowat, Miss Mabel Gildersleeve, Miss Annie Fairlie and Misses Fowler.

* * * *

Mrs. C. W. Ashby and Miss Edith Folger are chaperons at a surprise party at "Maitland House" this evening, given for Mr. Sherman Will. The guests include Miss Marjorie Campbell, Miss Rose Rogers, Miss Katharine Hart, Miss Hazel Browne, Miss Mary Strange, Miss Eleanor Phelam, Miss Helen Duff, Misses Lucy and Gwendoline Waddell, Miss Ruth Anglin, Miss Annie Minnes, Miss Ward Finkle, Messrs Sherman Hill, Harold Brownfield, Herbert Steacy, "Ted" Rogers, Dick Elmer, Lesslie Smith, Willie Minnes, Jeremy Taylor, C. Calvin, Willie Garrett, Eric Carruthers and C. Ashby.

* * * *

Mrs. A. B. Cunningaam, On-gwa-nada, entertained the children's club on Friday evening in honor of her daughters, Misses Margaret and Elizabeth. A very jolly evening was spent in dancing. Miss Hazel Browne presided at the piano. The guests included Misses Gwendolyn and Doris Folger, Miss Laura Kilborne, Miss Beth Small, Miss Ethel Kent, Miss Doris Browne, Miss Sybil Kirkpatrick, Miss Veta Minnes and Miss Helen Strange, Messrs. Howard Folger, Gordon Small, C. Ashley, E. Ryan, Victor Minnes, W. Nickle, Jr., and George Kirkpatrick.

* * * *

A very enjoyable Dutch luncheon was given, on Wednesday, at the Country Club. The guests were Miss Hilda Kent, Miss Helen Gordon, Miss Vera Carson, Miss Blossom Valleau of Ottawa, Miss Madge Dawson, Miss Louise Brough and Miss Sylvia Cochrane.

* * * *

Mrs. Fisken, Madison avenue, Toronto, was hostess, on Tuesday evening, at a very delightful dance, in honor of Miss Mildred Jones, and Miss Mamie Garrett.

* * * *

Miss Lauder Nesbitt, of New York, who has been the guest of Mr. and Mrs. Hare, Alfred street, will leave for Ottawa, early next week.

Mrs. Ward returned on Wednesday to Napanee after visiting Mrs. H. Finkle, Union street.

Miss Loretta Swift, King street, is now the guest of Lady Maxwell Aitken, in London.

Miss Nan Skinner, King street, who has been visiting in Toronto, is now in Ottawa to attend the opening of parliament, and is the guest of Miss Evans, Bailey avenue. Miss Skinner will return to Toronto later on to join her mother, Mrs. Henry Skinner, and spend some time there.

* * * *

Miss Marjory Brownfield, Wellington street, who has been visiting in New York, for the past few weeks, returned home to-day.

Captain and Mrs. Hopwood arrived in town from India this week and will reside on King street in the house formerly occupied by Colonel and Mrs. Douglas Young.

Professor Pr-G. C. Campbell, George street, returned on Friday from Ottawa, where he went to attend the opening of parliament.

* * * *

Miss Nora Macnee and Miss Doris Kent, who have been visiting Mrs. S. Clarke, in Detroit, expect to leave next week for Toronto to spend a few days before returning home.

Mrs. Hugh Macpherson, "Elmhurst," left on Wednesday to spend some time in Florida.

Dr. G. C. Workman, of Toronto, is the guest of Mr. and Mrs. S. Birch, Bagot street, for the week-end.

Miss Hall, of Napanee, is a guest in town town for the medical dance in Grant Hall on Friday evening.

Miss Graham Stark, of Gananoque, spent Wednesday in town.

Mrs. Fane Sewell will arrive on Monday from Toronto to visit Mrs. E. J. B. Pense, West street.

* * * *

Miss Mattie Wilkins, of Trenton, who has been spending some time in Ottawa, arrived in town today to be the guest of Mrs. James Craig, Earl street.

Mrs. Douglas Young, King street, left on Thursday for Toronto, to spend the winter.

Mrs. H. W. Casey, who has spent the summer with her daughter, Mrs. R. J. Carson, "Romily House," left on Friday to visit her son, Mr. O. N. Casey, in Syracuse.

Miss Gertrude Lawson, of Sherringham, England, who has been visiting in New York and Philadelphia, returned to Kingston on Friday to spend some time with Miss Marie Carruthers, Sydenham street.

* * * *

The Bishop of Ontario and Mrs. Lennox Mills, Bishopscourt, who have been spending a few days in Toronto, are expected home on Monday.

Mrs. William Gilchriese, of Cape Vincent, spent a few days this week with Mrs. W. G. Craig, Barrie street, and returned home on Thursday.

Mrs. Frederick Hammond returned to Toronto, to-day, after spending a few days with her parents, Mr. and Mrs. James Macparland, Emily street.

Miss Mamie Garrett, who has been visiting in Winnipeg, is now in Toronto, the guest of Mrs. J. Kerr Fisken, Madison avenue.

Mrs. W. K. Wormwith, Earl street, left, on Tuesday, for Lachine, to visit her daughter, Mrs. Finnie.

Mrs. J. B. McMurchy returned to Gananoque, on Thursday, after spending a few days with Mr. and Mrs. W. B. Mudie, King street.

* * * *

Mr. and Mrs. Edward Wills, Sydenham, announces the engagement of their daughter, Georgina Pearl, to Dr. Charles McPherson, of Ottawa, the marriage to take place on December 6th.

* * * *

Mrs. Henry Thomas Butler, Stratford, Ont., announces the engagement of her daughter, Anna Maud, to Alexander Campbell Paterson, the Ontario inspector of the Merchants' Bank of Canada, and eldest son of the late J. C. Paterson, of Kingston. The wedding will take place on December 8th, in St. Paul's church, Toronto.

MR. LANCASTER IS ON THE WARPATH

Gives Notice of Bills That Will Embarrass the Government.

Ottawa, Nov. 17.—A. E. Lancaster, whose cabinet aspirations were rudely squelched by Mr. Borden, has given notice of several bills which will prove embarrassing to the government. He has placed on the order paper his resolution of last session, providing for senate reform by the abolition route. Incidentally it may be noted that another step towards "senate reform" was consummated yesterday, when Messrs. George Taylor and Rufus Pope, M.P's, were introduced and took their seats in the upper chamber.

Mr. Lancaster will ask the government to handle another live wire by introducing a bill to amend the marriage act. Premier Borden will consequently be asked by one of his own followers to choose between his Orange and nationalist supporters in regard to the ne temere decree.

Mr. Lancaster is also out again with his hardy annual—the bill for the abolition of level crossings. He also has a resolution urging immediate action on the deepening of the Welland canal to twenty-five feet.

Farmers Have Profitable Crops.

Simcoe, Ont., Nov. 18.—J. R. Saunders, of Acacia, raised a profitable crop of corn this year in a field on his farm of less than twelve acres. He sold the corn from the field for $505.89, besides filling two silos ten feet by twenty-eight feet.

Sarnia, Ont., Nov. 18.—John Ford, of the tenth line, West Enniskillen, drew to John Bickles elevator in Petrolia on Saturday what is undoubtedly the most valuable load of farm produce ever delivered in Petrolea, viz., a load of timothy seed that will net him within a few dollars of $700. The seed was threshed from about fifteen loads. Mr. Ford drew it with a span of grey horses for which he refused $575, when hitching to go home, but he refused anything less than the even $600.

Brockville Cheese Board.

Brockville, Nov. 16.—One thousand, and three hundred and seventy boxes, of which three-quarters were colored, were offered at to-day's cheese board. Bidding ranged from 13c to 13 3-8c, the latter price finally taking thirty-five white, which went to Smart. On the street 13¼c ruled, and in some cases more was paid. Two more meetings will wind up the business of the board for the season.

Twin Sisters Found Dead.

New York, Nov. 18.—Twin sisters, eighty-two years old, Mrs. Eva L. Eno and Mrs. Ada L. Sanford, of New Britain, Conn., were found dead from gas asphyxiation, at the home of their niece, Mrs. J. E. Humason, of Brooklyn, whom they had come to visit over Thanksgiving day. The gas heater in their bedroom had been accidentally left open.

THE SHADOW OF POOR HEATLH

Dispelled Through the Use of Dr. Williams' Pink Pills.

When the shadow of poor health falls on your life, when hope begins to fade and friends look serious, then is the time you should remember that thousands just as hopeless have been cured and restored to the sunshine of health by Dr. Williams' Pink Pills. These pills actually make new, rich blood which brings a glow of health to anæmic cheeks, cures indigestion, headaches and backaches, drives out the stinging pains of rheumatism and neuralgia, strengthens the nerves and relieves as no other medicine can do the aches and pains which only women folk suffer from. In any emergency of poor health give Dr. William's Pink Pills a fair trial and they will not disappoint you. Here is a case that will bring hope to many a weary sufferer. Mrs. F. K. Sanders, St. Thomas, Ont., says: "About four years ago I took a severe cold which I neglected, thinking that I would soon be all right again. But instead I found myself in a weak and run-down condition. I seemed to have no ambition to do anything and my heart and nerves became so bad I was forced to bed. The doctor who was called in said the trouble was chronic anaemia, but in spite of his skilled attendance I was unable to sit up and eat, but had to be fed with a spoon. One day a visiting friend suggested my trying Dr. Williams' Pink Pills, and I sent for a half dozen boxes. In a short while I began to eat better and feel better, and by the time the pills were used I felt altogether different; my heart did not bother me, my lips and cheeks regained their natural color, and everybody who saw me remarked on how well I was once more looking. Wishing to be on the safe side, I took two more boxes of the pills, which made a complete cure, as I have had neither ache nor pain since, and I now weigh 146 pounds. I always recommended Dr. Williams' Pink Pills, and I hope that this letter may be the means of suggesting relief to many of my sisters who suffer as I did."

Sold by all medicine dealers or sent by mail at 50 cents a box or six boxes for $2.50, by The Dr. Williams' Medicine Co., Brockville, Ont.

CONFIDED IN MAN.

He Now Admits Tarring and Feathering Girl.

Lincoln Center, Kansas, Nov. 18.—An admission of guilt in the "tar party" case came yesterday. Edward Ricord, a barber, admitted that he decoyed Miss Mary Chamberlain, a school teacher, to a point near Shady Bend, where she was "tarred" on August seventh. He went before Judge Dallas Glover, and entered a plea of guilty. Sentence was suspended until after the trial of the other accused men.

Ricord has been in jail for the last three months awaiting action on appeal from a justice court sentence of one year for complicity in the attack on Miss Chamberlain. It is alleged he received five dollars for his part in the "tar party."

According to Miss Chamberlain she accompanied Ricord on the night of the attack under the impression that he was taking her to a dance.

Potatoes, white and mealy. J. Crawford.

At Cleveland, Ohio, after Mrs. Gertrude Ryan admitted she "kept a good strong woman in her home to beat her husband when he needed it" Judge Vickery decided she wasn't entitled to alimony.

THE GIRL WITH THE AUBURN HAIR

The phenomenal success of Parisian Sage has led to many attempts to substitute and imitate. We, therefore, ask you to insist on being supplied with the genuine Parisian Sage.

Parisian Sage Relieves Itching Scalp

A single application of Parisian Sage will relieve itching of the scalp. It goes quickly to the seat of the trouble and removes the cause.

Parisian Sage can be obtained from Jas. B. McLeod, for fifty cents a large bottle.

Remember Parisian Sage is guaranteed to do all that we claim and your druggist is authorized to refund your money if it fails. This is why you must make sure that the girl with the auburn hair is on each package.

Let Us Help

We can help you more than you know in the troubles and worries of house cleaning. Let us clean and dye your curtains, furniture coverings and other household articles.

R. PARKER & CO.,
Dyers and Cleaners,
69 Princess St., Kingston, Ont.

READ this OPINION Of the Largest Jack Manufacturer in the Whole World About Zutoo Tablets

"I have been a sufferer from headache since childhood and have used all, or nearly all, of the so-called "cures" on the market. Some months since my attention was called to your Zutoo Tablets and I have been using them ever since with the most gratifying results. I find they cure a "sick" or "nervous" headache in a few minutes and leave no bad effect. My family use them whenever needed with equally good results. I have frequently given them to friends who were suffering from headache and they never failed to give quick relief. I find them a good remedy for "sour" stomach as well as headache. I always carry them in my grip on the road and would not be without them at any cost."
A. O. NORTON, 280 Congress, St. Boston.

THE SPORT REVIEW

McGILL AND MONTREAL PLAY RUGBY TO-DAY.

Comparison of Toronto Argonauts and Hamilton Alerts—Hockey Will Boom in Buffalo and Cleveland.

Brantford will not allow any professional boxing.

Hockey will boom in Buffalo this season. A city league has been organized and games will be played on outdoor rinks.

There will be a Montreal city championship rugby game after all, the McGill and M.A.A.A. teams having arranged to play a match on the grounds, of the latter to-day.

Regina is gathering up Eastern hockey players for an amateur team. They have secured "Jack" Williams, of Ottawa. A couple of Toronto men are being angled for.

Hockey games are already being played at Cleveland. There will be no local league, but Canadian teams will be taken over for exhibition games. The Cleveland high schools have a league.

The Ottawa hockey club will make an effort at Saturday's meeting of the National Hockey Association, to secure the services of Fred Taylor, from the Montreal Wanderers.

At the Varsity rugby club executive meeting, a resolution was passed, strongly disapproving of the policy of men playing on inter-faculty and city teams in preference to university teams. In future any men violating this principle will be debarred from playing in university teams.

There is but little difference in weights between the Toronto Argos and Hamilton Alerts. On the wing line there is only thirty-four pounds. In the scrimmage Argos are heavier, but Alerts are heavier at outside wing and at inside wing. At middle wing Argos have a big advantage in weights. On the back division it is about an even break.

The new international hockey league mentioned so often is almost completed, unofficially of course, but it will not be ready and in working order till next season, the one of 1912-13. The teams as far as can be ascertained at present to be taken in are Chicago, Buffalo, Detroit, Boston, Cleveland and four Canadian teams representing Ottawa, Toronto and Montreal.

Japan is to be represented by a track and field team at the Olympic games next year, and a move is now under way to find out the best men for each event. What stirred the Japanese was the announcement that China would send a team, and the former nation is not going to be outdone in the matter of progress by any of its Oriental neighbors when it comes to something modern.

At Paris, France, J. Bonin, the Colombes runner, covered nine kilometres 721 metres (about six miles, fifty yards) in half an hour. This beats the world's record, established in 1863 by J. W. White, of England. The nearest American records to that established by Bonin are the indoor and outdoor six-mile records made by J. G. V. Bonhag, Irish-American A. C., which are respectively thirty minutes, forty-two seconds and thirty-one minutes five and a half seconds.

COMING TO THE GRAND.

"The Great McEwen" on Hand All Week.

The management of the Grand takes pleasure in announcing the appearance for one week, commencing Monday next of the Great McEwen and company.

McEwen is the world's greatest hypnotist and will present a programme entirely different from anything seen here before. There is nothing the least objectionable about the Great McEwen entertainment, nothing to shock the most sensitive and fastidious, or to excite any religious or political animosities. They are simply illustrated lectures upon a purely scientific subject of which the masses of the people know very little. True, they are amusing, they are intentionally so, yet the practical, useful and beneficial side of the subject is brought plainly to view and indelibly impressed upon the mind of the audience.

Nothing is done to startle or inflict mental or bodily injury upon anyone, and no fear need be entertained by the nervous regarding any ill-effects which they may imagine will follow the experiments.

Miss Florence Hartly, prima donna, soprano, in operatic selections, will appear nightly.

"Madame X" Coming.

Probably the most important event of the local theatrical season will be the first presentation in this city of Henry W. Savage's production of "Madame X," Alexandre Bisson's celebrated melo-drama, which has proved the dramatic sensation of this generation both in Europe and America. Originally produced at the Theatre Porte Ste. Martin in Paris in 1907, with Mme. Jane Hadding in the title role, "Madame X" took part by storm, playing for over a year to record-breaking receipts. Its Paris triumph was duplicated in London, Berlin and Vienna, and the exceptional popularity of the play in America has since been solidly established in New York and Chicago, where capacity audience have marked every performance. "Madame X" comes to the Grand on Wednesday, November 29th.

Labor Scarce on U.S. Farms.

Washington, D. C., Nov. 18.—There is a crying need for labor on the farms of the United States, offering opportunity to the immigrant and the native unemployed. This condition was emphasized by state immigration officials here at a joint conference with the federal immigration authorities, called for the purpose of finding a means of co-operation between the government forces for the distribution of immigrants, settlers and the unemployed to the localities where they are needed.

Potatoes, white and mealy. J. Crawford.

A RICH, FRAGRANT TEA

"SALADA" is fresh from the gardens of Ceylon—the finest tea-producing country in the world. Sold only in sealed lead packets, which preserve its native purity and goodness.

"SALADA"

Ask your grocer for a package to-day. You'll like it.

INDUBITABLY the best Babbit Metal for all general machinery is Bearings Harris Heavy Pressure Write for prices.

The Canada Metal Co., Ltd. Fraser Avenue Toronto

DOCTOR'S PRESCRIPTION FOR ECZEMA.

The most advanced physicians of this country and Europe are now prescribing a wash of Wintergreen, Thymol and other soothing and healing ingredients for the cure of eczema, psoriasis and all other forms of skin trouble. This compound is known as the D.D.D. Prescription.

Dr. Holmes, the well-known skin specialist, writes: "I am convinced that the D.D.D. Prescription is as much a specific for eczema as is quinine for malaria. I have been prescribing the D.D.D. remedy for years."

We ourselves vouch for the D.D.D. Prescription for eczema and absolutely know that it will take away the itch the instant you apply it.

Drop into our store and get posted on this wonderful remedy for eczema and all other skin troubles. Or write the D.D.D. Laboratories, Dept. K. W., 19 Colborne St., Toronto, for their free sample bottle. They will be glad to send it immediately. G. W. Mabood.

LIST YOUR PROPERTIES NOW

For Sale or to Rent.

Sales Negotiated Rents Collected

Fire Insurance Conveyancing and Real Estate

E. Blake Thompson,

OVER NORTHERN CROWN BANK. 'Phone 286. MARKET SQUARE, KINGSTON, ONT.

KO-KO-BUT

THE PERFECT COOKING BUTTER.

KO-KO-BUT is just clean, pure vegetable butter which makes your food more DIGESTIBLE, more WHOLESOME and more TASTY than any other shortening.

Test and prove KO-KO-BUT in your own kitchen.

"YOUR GROCER SELLS IT."

DOMINION COCOA-NUT BUTTERS, LIMITED, MONTREAL, CANADA.

I Am Willing To Prove I Can Cure You

To That End I Am Giving Away $10,000 Worth of Medicine

In order to show beyond all doubt that I am in possession of a medicine that will cure kidney trouble, bladder trouble or rheumatism, I will this year give away ten thousand dollars' worth of this medicine, and anyone suffering from these diseases can get a box of it absolutely free. All that is necessary is to send me your address.

I don't mean that you are to use a part of it or all of it and pay me if cured. I mean that I will send you a box of this medicine absolutely free of charge, a gift from me to the Uric Acid sufferers of the world, so I can show them where and how they may be cured. I will not expect payment for this free medicine, nor would I accept it now or later if you sent it. It is free in the real meaning of the word.

For twenty-five years—a quarter of a century—I have been trying to convince the public that I have something genuine, something better than others have for the cure of stubborn, chronic rheumatism, for torturing kidney backache, for annoying calls to urinate. But it is hard to convince people—they try a few things unsuccessfully and give up all hope and refuse to listen to anyone thereafter. Happily, I am in a position now to demonstrate to sufferers at my own expense that I have a medicine that cures these diseases. I don't ask them to spend any money to find out; I don't ask them to believe me, nor even to take the word of reliable people, but all I ask is that they allow me to send them the medicine at my own cost. That is surely fair.

To this end I have set aside ten thousand dollars, which will be used to compound my medicine. Much of it is ready now to be sent out, all of it fresh and standard. There will be enough for all sufferers, though there be thousands of them. And anyone who needs it can get some of it free. But in order that I shall know that you have a disease for which this medicine is intended, I ask you to send me some of your leading symptoms. If you have any of the symptoms in the list printed here you need my medicine and if you will write me I will gladly send you a box of it free with full directions for your use. Look the symptoms over, see which symptoms you have, then write me about as follows: "Dear Dr., I notice symptoms number"—here put down the numbers, give your age, full address, and send it to me. My address is Dr. T. Frank Lynott, 867 Franklin Building, Toronto, Can.

The ten thousand dollars I am spending for the compounding of my medicine is only a part of the money I am devoting to this cause, for the package of medicine I send you will be fully prepaid at my expense. From any standpoint you view it, YOU incur no expense or obligation. Just tell others who you know are suffering who sent you the medicine that cured you.

I am promising to give away ten thousand dollars' worth of medicine, and I will do that; I am promising to send any sufferer who writes me a box of this medicine and full directions free of charge, and I will do that.

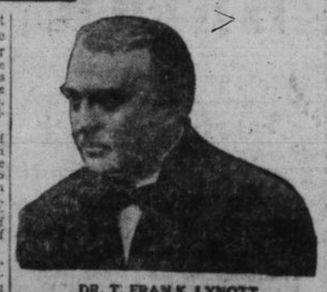

DR. T. FRANK LYNOTT who is giving away $10,000 worth of medicine.

I can say further that this medicine has been vouched for according to law as complying in every detail with all requirements. It will stop rheumatism, it will stop pain and backache, it will stop too frequent desire to urinate; it will heal, soothe and strengthen. You will be better in every way for having taken it. There is not an ingredient that can injure; not one but will benefit. All that I ask is that you use it yourself so that you may be personally convinced.

Owing to the large number of requests, I have had ten thousand more copies of my medical book printed. This book is new and up to date and contains complete descriptions, symptoms, causes, effects and cures of kidney, bladder and rheumatic diseases. All who write for the free medicine will be sent a copy of this grand illustrated medical book—the largest ever written on these diseases for free and general distribution.

If you need medicine such as I have, if you are anxious to be cured and don't want to spend any money LOOKING for cures, write me. Read the symptoms over and let me hear from you today.

These Are the Symptoms:

1—Pain in the back.
2—Too frequent desire to urinate.
3—Burning or obstruction of urine.
4—Pain or soreness in the bladder.
5—Prostatic trouble.
6—Gas or pain in the stomach.
7—General debility, weakness, dizziness
8—Pain or soreness under right rib.
9—Swelling in any part of the body.
10—Constipation or liver trouble.
11—Palpitation or pain under the heart.
12—Pain in the hip joint.
13—Pain in the neck or head.
14—Pain or soreness in the kidneys.
15—Pain or swelling of the joints.
16—Pain or swelling of the muscles.
17—Pain and soreness in nerves.
18—Acute or chronic rheumatism.

The man who can talk without saying anything is the man who shines in society.

The more a woman knows the easier it is for her not to tell it.

Some men are so small that even a three for five cigar is too big for them.

The man who starts out to meet trouble never gets halfway.