Melts dirt and cuts grease without disagreeable scouring and scrubbing.

Large can with air-tight, pry-open cover, only 10c At grocers. Save the labels.

EASY RESTS THE HEAD THAT WEARS A

KING HAT

"King" Stiffs are flexible and self-conforming just where the hat touches the head.

Ask the man who wears one.

All the popular shapes, $2.50.

HUNT'S, 53 Brock St

INDUBITABLY the best Babbit Metal for all general machinery Bearings is Harris Heavy Pressure. Write for prices.

The Canada Metal Co., Ltd. Fraser Avenue Toronto

GIVEN AWAY

Ten costly prizes to those customers who buy this week at our

SALE

Goods over one dollar in value.

The "Tokyo"

JAPANESE ART DEALERS.

174 Wellington Street.

FIGS! FIGS!

NEW FIGS just arrived at 15c and 20c per lb. One pound boxes at 15c.

CALIFORNIA GRAPES at 15c per lb.

ITALIAN PRUNES at 15c per dozen.

R. H. TOYE, 302 King St., 'Phone 141.

CHOCOLATES

Fresh Arrival Ganong's Finest Chocolates

LARGEST ASSORTMENT.

Only 50c per Pound.

A. J. REES,

166 PRINCESS ST. Phone 58

There's a big difference in the real value you get for your money when you buy shoes.

We claim to sell better shoes for less money than you can get elsewhere.

Why don't you try a pair next time?

We will leave it to you to decide where you got the best value.

It pays to find out about these things.

J. H. Sutherland & Bro.

"THE HOME OF GOOD SHOES"

LAST SERMON IN KIRK

BY DR. MACKIE AS MINISTER OF ST. ANDREW'S.

"Peace I Leave With You," His Closing Text—Courageous Words in Explanation of His Retiring From the Ministry.

Before a very large congregation Rev. John Mackie, D.D., preached his farewell sermon to the people of St. Andrew's church on Sunday morning. After thirty-five years of active work Dr. Mackie is retiring from the ministry and going home to Scotland whence he came twenty-six years ago. His closing discourse to his people in the "Scotch kirk," whose history goes back 108 years, was very touching.

"Peace I leave with you, my peace I give unto you" (John xiv.-27) was his text. Most impressive were his quiet remarks upon Christ's words of comfort to His disciples, and solemn were his words of farewell to the congregation. Courageous was his reference to his stepping out, wholly at his own desire, from the pastorate. "Wise is the man," he said, "who sees for himself when his hour has come, when both for his own peace of mind and comfort of heart, and the highest interests of the people, it is right in the sight of God to pass out and allow another to pass in."

The service of praise was appropriate. Psalm, lxiii: "Lord, Thee my God I'll Early Seek," opened, and "O God of Bethel," closed the service. "In Heavenly Love Abiding" and "Peace, Perfect Peace" were the hymns. The anthems were "The King of Love My Shepherd Is" and "My Peace I Leave With You."

At the conclusion of his sermon Dr. Mackie spoke as follows:

"And now, brethren, with such a message. I close my ministry among you. Few of you come back in the evening so I say my last say now, and it is not without sadness, deep and true, that as your minister I shall henceforth be silent. Six and twenty years have gone since the presbytery solemnly inducted me into the charge and laid upon me the most solemn duties that can engage the life of man, and upon you serious obligations relative to myself and my work. Not all, not many of those then present, are here to-day. Time, like a mighty rolling flood has carried the multitude to the other shore. A new generation has come, ready for new things, with only the hearsay of the past and expectant gaze into the future and into that future it is never wise for a leader to venture far with the views and methods of the past.

"A long pastorate, generally speaks well both for the minister and the congregation. There is a beauty about it that commends it to sentiment, and recommends it to every charge. A pastorate, however, may be too long, and it always is so when the mere length of ministry and respect are the ties that still hold pastor and people together. Many a long and honored pastorate, pitifully lengthened out, has been fraught with direst and most distressing consequences. Wise is the man, therefore, who sees for himself when his hour has come; when both for his own peace of mind and comfort of heart and the highest interests of the people it is right in the sight of God to pass out and allow another to pass in. There are too many old men who think they are young, and whose evening

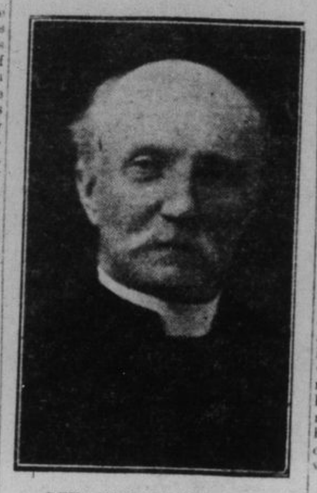

REV. JOHN MACKIE, D.D.,
Who preached his farewell sermon in St. Andrew's Church on Sunday.

work is in sad contrast with their morning.

"I wish to avoid this. For no other reason, therefore, do I withdraw from the oversight of this congregation. I want St. Andrew's a flourishing congregation and a leading one in the dominion, not to dwindle and die, not to sink into listlessness, wearied of the voice that cries, but to grow and expand, and under an inspiration that fills the pew with reverent worshippers, and crowds with eager workers every department of congregational activity. I pray for that future for you and to secure it I step aside, God alone knowing how I feel in doing so.

"My dear people let me say that the one aim of my life as your minister was to work well my own vineyard, to give myself mainly to St. Andrew's and to other things only as they commended themselves to me, and I had time and strength for them. I have given my best, such as it was, to St. Andrew's, and I would pursue the same course again, were I at the beginning and not at the end of my ministry. The result, I believe, of this close attention to my own particular work, this staying at home, is to me a very rich and precious reward, not only your esteem for me as your minister, the ordained servant of Jesus Christ, but your very warm affection for me as your true and trusty friend. This I would not exhange for any amount of worldly popularity, or ecclesiastical preferment. So we part, heart answering heart, and not to part or change.

"It is neither for you nor me to take the measure of my success. That belongs to God only, he knows all about it. I leave it to His omniscience and infinite pity. He will say, I am sure whatever else He will not say—whether I have been successful or not—that I have been faithful, and for even that He has 'the joy of the Lord.'

"And now, brethren, dearly beloved, it only remains for me to say farewell. It is with sorrow I say it to you all, and before the mercy seat I hope to have the sweet privilege of constantly bearing you up, but it is with much sorrow of heart I say it to those of you who have been closely associated with me as fellow-labourers, and some of you—not many now—have stood in that relation to me during all my ministry. Your unshaken confidence; unswerving friendship, and unwearied, ungrudged assistance, have given me comfort, courage and perseverance, and from a ful heart I say God bless you and yours, and richly reward you for all you have been to your minister and His servant.

"And now, brethren, I commend you to God and to the word of His grace which is able to build you up, and to give you an inheritance among all them which are sanctified. His peace by with you."

At the evening service Rev. Dr. Torrance officiated, and in the course of his sermon made the following reference to the departure of Rev. Dr. Mackie:

"There is a peculiar solemnity about our service to-night and it has to do with the dissolution of the pastoral tie which has existed for twenty-six years. The relation between you and your pastor has been one of the closest kind. The greater part of his life's work has been done among you. He has given to you his very best. You are the ones for whose souls he has watched. You are the flock which, as shepherd, he has fed. You are the household to whom as steward he has ministered. He has been with you in your joys and sorrows. He has baptized your children. He has officiated at the marriages of your sons and of your daughters. He has kneeled by the bedside of your dying and accompanied the remains of your loved ones to the grave. When such has been his relation to you for twenty-six years it is not easy to realize what is involved in the dissolution of the pastoral tie.

"You will not think it out of place if I say a few works of kindly appreciation of Dr. Mackie. His intellectual attainments are of a high order—a naturally strong mind being enriched by culture. But upon these I do not intend to dwell. It seems to me more fitting to emphasize the warmth of his affections and the kindness of his heart. There are many, not in this city merely, but in different parts of the dominion, who are able to give loving testimony to the kindness which they have received at his hands. There are many who will not soon forget the hospitable manse and the cordial welcome ever given those who passed within its doors.

"Perhaps there is nothing which strikes one more about Dr. Mackie than his sense of the dignity of the ministerial office. He could say with Paul: 'I magnify mine office.' And he so regarded the ministerial office, because he looked as an ambassador for Christ, a representative of the heavenly king."

In St. Andrew's hall, this evening, the congregation will tender Dr. and Mrs. Mackie a farewell "At Home."

Murrayshire, Scotland, is Dr. Mackie's native place. He was educated at Aberdeen and Edinburgh universities. After being called to the ministry he served for a short time as curate to Rev. James Barclay, D.D., (now of Montreal), at Linlithdow, near Edinburgh. For the next eight years he was pastor at Dalbeattie, and for the past twenty-six years ministered in St. Andrew's, Kingston, having been called here in 1885 on the recommendation of Dr. Barclay.

On Tuesday Dr. and Mrs. Mackie leave for Montreal, en route for England, where they will visit their son, Lieut. William Mackie, R.A.

The Horse Ran Away.

Three young men from the city went down to Kingston Mills Sunday afternoon to pick hickory nuts, but the little pleasure trip had a sad ending. While all the boys were up a tree shelling the nuts, the horse became frightened at something and broke the line with which it was tethered and started down the road at a lively clip. It raced a quarter of a mile and then came in contact with a fence. The horse was cut considerably and the buggy and harness pretty badly smashed. The boys borrowed a set of harness from a farmer and drove back to the city, considerably down in the mouth. The outfit belongs to a local liveryman and the boys will probably have to pay for it.

When the Stomach Stops

Working Properly, Because There Is Wind in It, Use Stuart's Dyspepsia Tablets to Set It Going Again.

A Trial Package Free.

The doctors call it flatulency, but unprofessional folks know it as "wind on the stomach, and a most distressing state of things it is. It is a serious condition of this great motor organ. Always annoying and painful in the extreme, at times often leading to bad and fatal results. The stomach embarrassed and hampered with wind cannot take care of its food properly and indigestion follows, and this has a train too appalling to enumerate. The entire system is implicated—made an active or passive factor in this trouble and life soon becomes a questionable boon.

All this is explained in doctor books, how undigested food causes gases by fermentation and fomentation in which process some essential fluids are destroyed—burnt up—wasted by chemical action, followed by defective nutrition and the distribution through the alimentary tract of chemically wrong elements and as a consequence the stomach and entire system is starved. Plenty of food, you see, but spoilt in preparation and worse than worthless.

A deranged stomach is the epitome, of evil; nothing too bad to emanate from it, but the gas it generates is probably its worst primary effect and the only way to do away with this is to remove the cause. Stuart's Dyspepsia Tablets go to the root of this trouble. They attack the gas-making foods and render them harmless. Flatulency or wind on the stomach simply cannot exist where these powerful and wonder-working little tablets are in evidence.

They were made for this very purpose to attack gas-making foods and convert them into proper nutriment. This is their province and office. A whole book could be written about them and then not all told that might be told with profit to sufferers fram this painful disease, dyspepsia. It would mention the years of patient and expensive experiment in effort to arrive at this result—of failures innumerable and at last success. It would make mention of the different stomach correctives that enter into this tablet and make it faithfully represent all.

Stuart's Dyspepsia Tablets are not alone intended for the sick, but well folks as well, for the person who craves hearty foods and wants to eat heartily and run no risk of bad effects, they act like a charm and make eating and digestion a delight and pleasure. They keep the stomach active and energetic and able and willing to do extra work without special labor or effort. Don't forget this. Well people are often neglected, but the Stuart Dyspepsia Tablets have them in mind.

A free trial package will be sent any one who wants to know just what they are, how they look and taste, before beginning treatment with them. After this go to the drug store for them; everywhere, here or at home, they are 50 cents a box and by getting them at home you will save time and postage. Your doctor will prescribe them; they say there are 40,000 doctors using them, but when you know what is the matter with yourself, why go to the expense of a prescription? For free trial package address F. A. Stuart Co., 150 Stuart Building, Marshall, Michigan.

$5.00 WORTH THE PRICE $5.00

Ladies' Heavy Tans "THE ALTRO"

We are showing a ladies' tan blucher, heavy soles, heavy uppers, a good shoe to go without rubbers, made of the best grade willow calf

"The Altro is $5, But the Altro is Worth it"

ABERNETHY'S

PREACHED AT COOKE'S.

Rev. W. M. Grant, of Toronto, at Both Services Sunday.

Rev. W. M. Grant, M. A., of Toronto, occupied the pulpit at both services in Cooke's church, on Sunday, and preached forceful sermons.

At the morning service, he took his text from Matthew, 26th chapter, 39th verse: "And he went a little farther and fell on his face and prayed, saying, O my father, if it be possible, let this cup pass from me, nevertheless, not as I will, but as thou wilt."

The story of Christ's death on the cross, to save the world, was told by the speaker, who also pointed out the great lessons to be learned from His life. He stated during the course of his remarks, that many painters turned out pictures of Christ, representing him to be pale and sickly. This was not the picture of Him given in the gospel. He was pictured in the gospel as being strong, healthy, and an athlete.

At the morning service, Miss Edith Orser rendered a solo, "This is My Tithe," in beautiful voice.

HAD A NARROW ESCAPE.

Two Men on C.N.R. Near Sydenham Were Slightly Injured.

An accident which might have resulted fatally happened near Sydenham, Thursday afternoon, at the C. N.R. construction camp. Several blasts in a hole were set off at once, and they all exploded but one. The fuse on this one was longer than the others and did not burn so rapidly. The men who were setting off the blasts waited for a few minutes after the last one had gone off, and, thinking there was no danger, went down into the hole again. They had no sooner begun work again when the other one went off. Happily, they were only slightly injured about the face by small bits of rock and they count themselves exceedingly lucky in not having been more seriously injured or maimed for life.

"In case of sickness," on Sunday, remember Gibson's Red Cross drug store is the only drug store in Kingston open all day Sunday.

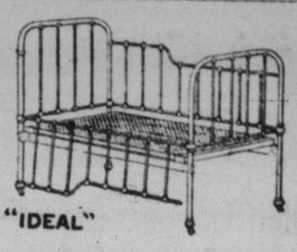

"IDEAL"

CHILDREN'S IRON CRIBS

With woven wire spring and High drop sides.

BRASS AND IRON BEDSTEADS

The Newest Designs

Kellaric, Ostermoor aud Marshall

Sanitary Mattresses

—AT—

JAMES REID'S

'Phone 147.

THE LEADING UNDERTAKER.

A Surprise Party.

A surprise party was held at the home of Miss R. Daryaw, Collingwood street, on Friday evening. About thirty of her friends took her by surprise. A pleasant evening was spent in games, after which refreshments were served.

Sang in St. Mary's.

Sunday, at high mass, in St. Mary's cathedral, Messrs. E. Lapointe and C. Cross rendered with splendid effect Lambillotte's popular composition, "Memorare," especially arranged for two voices by Prof. Paul Denys.

The Food Route Is The Safest Way To Steady Health

Many people are kept ill because they do not know how to select food that their own particular bodies will take up and build upon.

What will answer for one will not do for another.

If one is ailing it is safe to change food entirely and go on a plain, simple diet, say:

Cooked Fruit
Dish of Grape-Nuts and Cream
2 Soft eggs
1 Cup Postum
Slice of Crisp Toast,

no more.

Man! But a diet like that makes one feel good after a few days use.

The most perfect made food for human use is

Grape-Nuts

"There's a Reason"

Get the little book, "The Road to Wellville," in packages.

SUPPORTED HIM.

Food That Saved When Everything Else Failed.

The food route is a safe and very sure road back to health.

"For six years I was a serious sufferer from indigestion and general stomach troubles, from the improperly cooked food in boarding houses and restaurants of which I was a victim.

"During three of the six years I was so bad off nervous prostration set in and I sought relief of a specialist without success. I had gotten so that I could eat almost nothing and was steadily losing flesh.

"Many different foods and preparations were recommended for a trial, without success, and I had become indifferent to all food.

"Some months after seeing your ad in the daily papers about the scientifically prepared food, Grape-Nuts, and it good qualities, and being driven almost to despair over my plight, I skeptically resolved to give Grape-Nuts a trial as a last resort. And I thank God that I did.

"From my first meal of Grape-Nuts I felt a great change for the better; the knot that arose in the chest after meals disappeared; stomach ceased its uneasiness and gradually the nervousness disappeared.

"For about a year I ate Grape-Nuts and cream 3 times a day and have gained 54 pounds of lost weight and weighed 5 pounds more than I ever did and now do not find any trouble in using my old-time relishes with my GrapeNuts.

"I expect to be married soon, and I do not expect Grape-Nuts to be eliminated from my bill of fare as long as I live. If my testimony will help some poor mortal, place my letter conspicuously where it can be read. I will gladly answer letters." Name Given by Canadian Postum Co., Windsor, Ont.

"Grape-Nuts contain all the constituents of a complete food, and in a highly assimilable state," says the "London Lancet."

Canadian Postum Cereal Company, Limited, Windsor, Ontario, Canada.