WHAT IS PROPOSED TO DO

Between the Governments of Canada and the United States.

Hundreds of thousands of dollars are being expended by certain monied interests under the pretence of defending the Canadian nationality, while as a matter of fact expert writers are are getting this cash for the purpose of diverting the minds of the public from the real issue.

The pact proposed is very simple, and can have no possible effect except to give the Canadian producer another market for his goods, and to create for the workingman a greater demand for his labor.

The arrangement is merely a proposal to let down the tariff bars a little so as to give the ordinary people, on both sides of the line, a chance to participate more fully in the profits of their own toil.

Certain interests in Canada who find it profitable to make large investments in the United States, seem to fear that if the farmer sells more of his products to the United States than he is doing at present, and at a better price, his loyalty to the British empire will be weakened. They would have one believe that, if under this new arrangement, a farmer got two hundred dollars for a horse, for which he now can get but one hundred and seventy, on account of the United States duty, it would somehow weaken his patriotism.

What is all right for them is all wrong for the farmer. They tell the railway companies they will be injured as the traffic now going east and west will, under this new arrangement, go north and south, and strange to say at the same time, they assure the farmers, particularly in the west, that the arrangement will not help them in any way, as the United States does not want to buy their products. The great mass of the people of Canada have within their reach something that every great Canadian, during the past forty years, when he has had responsibility of government on his shoulders, has endeavored to secure for the people.

It might be noted that for years the conservative press has said that if the United States had wanted better trade relations with Canada it should reduce its tariff to an equality with the Canadian tariff. In this arrangement the United States has done this very thing, and in most instances the reductions in the United States tariff are very much greater than the reductions in the Canadian tariff.

It provides for a free interchange of natural products, and a reduced reciprocal tariff on a named list of other articles.

It is not a treaty but an agreement that can be determined at any time by either party.

Now is the opportunity. All will be benefited. The producer and consumer, the farmer and the artisan, the fisherman and the sailor, the manufacturer, the railways and the steamboat lines, hence shipbuilding and other associated industries. Kingston cannot afford to miss the chance. Vote for Mowat.

A FORMER TORY WRITES

AND TELLS WHY HE FAVORS RECIPROCITY.

He Advises the People to Vote for the Pact and Not Make the Mistake the United States Did.

Kingston, Sept. 15.—(To the Editor):—I have read and studied the situation as it now appears between us as Canadian and the United States. What is the condition in the United States to-day and what has been the policy of the United States? It is a protection to country, and so is Canada. This protection has fostered combines and these combines have advanced the cost of living, to such an extent that the masses are crying out to-day in opposition to the said combines, and are demanding, to be rid of. We also find a great many combines under the name of mergers being formed in Canada.

We also know that President Taft is now trying to meet the wishes of the masses, and as he knows there is trouble ahead for that country if the demand of the masses is not granted.

We find and know that when the United States was prosperous, and when we were not so prosperous, and when we were seeking reciprocity on a market to sell our goods, they would not accept our goods. We find conditions have changed to-day, that the United States, although prosperous, have allowed these combines or trusts to get hold of and control the country and make their millions at the expense of the masses and the masses now are demanding the president to rectify the mistake of not having their market open in natural produce.

Are we going to make the same mistake as the United States has made? Are we going to keep our markets closed in natural products?

Natural products are the gift of the almighty to mankind, through the soil, which we must have to live on. Are we going to accept the lesson which the United States has given us, and use it for our advantage, or, are we going to go on and make the same mistake it made and is now trying to rectify?

This reciprocity agreement can be argued pro and con as to present conditions, but we must look at it in an other light. We have a country, which is capable of supply in a vast amount of natural produce. We are now spending $125,000 a year looking for markets. We have to the south of us 91,000,000 of people of the same ancestry as ourselves coming to us and saying, We made a mistake and want to buy your produce and out of that 91,000,000 of people over 5,000,000 were born in Canada. Are we going to still hold spite and not sell to these cousins, as I will call them, or are we going to forgive them for the injustice they tried to do to us and which worked out worse for themselves.

President Taft says we are at the parting of the ways. I say, yes, it is time we take the lesson which the United States has made for us to part from the way which has led the United States into the conditions in which it is to-day, by having protection in natural produce. Let us open our markets in natural produce to any country who will do the same to us, and in this way make the fields of produce too large for combines to get control at the expense of the masses.—JOHNNY CANUCK.

A.O.U.W.

A joint meeting of Limestone and Kingston Lodges, to meet Superintendent of organization work and Grand Organizer Chapin, and for the initiation of Candidates, will be held in their Lodge Rooms on

Tuesday, Sept. 19th
AT 8 P.M.

W. PILLAR, J. E. Turge,
Reorders.

Grocery, Wine and Liquor Business For Sale

TENDERS AT SO MUCH ON THE dollar of the stock list as per invoice prices will be received by the undersigned up to the 20th September instant for the Stock of Groceries, Wines Liquors and the Book Debts of the late J. S. Henderson, Kingston, Ontario.

The Business Premises, being Nos 59 an 61 Brock Street, Kingston, Ontario, with the good will of the said Business, and the Liquor License, will be offered for Sale by Auction at the Rooms of William Murray, 18 Market Street, Kingston, on the 19th September instant, at 12 o'clock noon.

Further information may be obtained on enquiry of the undersigned.

McINTYRE & McINTYRE,
Solicitors for the Vendor,
304 King Street, Kingston, Ontario.

THE ASSOCIATION OF QUALITY

IN DIAMONDS, JEWELRY AND SILVER.

IF THE WEDDING GIFT IS SELECTED FROM OUR STOCK IT MEANS

"QUALITY FOR THE BRIDE."

WHETHER THE EXPENDITURE IS $1.00 OR $500, IT IS ALWAYS ASSOCIATED WITH QUALITY.

THIS STORE'S REPUTATION FOR QUALITY IS OF 60 YEARS' STANDING.

Rodger & Wright
Jewellers,
Formerly Spangenberg's,
347 KING ST., KINGSTON.
Marriage Licenses.

Items From Kepler.

Kepler, Sept. 15.—Frost did a lot of damage Wednesday night. Mrs. J. Redmond is visiting her sister in Rochester, N.Y. Howard and Glen Smith have returned home to Latimer, accompanied by their aunt, Mrs. J. Guess is visiting in the city. Ambrose Orser has been laid up for a week with muscular rheumatism. Ross Wartman and sister, Helen, and Miss Maude Ferguson are attending high school. Otto Hanson and bride at her father's, A. Orser's. Miss Redmond, Harrowsmith: Miss H. Alma Johnston has returned to Boston; Mr. Blakey and wife, at Manuel Orser's; Wesley H. Simkins, Syracuse, at Hiram Wartman's; Mrs. W. Horning is attending the Fair at Syracuse, N.Y. Manned Orser and Newton Orser attended the Toronto exhibition.

Gem jar rings, corks, all sizes; paraffine wax. McLeod's Drug Stores.

At Fishkill Landing, N.Y., Timothy Rafferty, aged thirty-five, a trusty serving sixty days in the county jail, is building an aeroplane. He expects to fly out of jail when his time is up.

Great reductions in price at Prevost's, Brock street, in ready-made clothing, gents' furnishings and clothing made to order. This clearing sale to make room for fall and winter importations.

Refusing a dare cost Ernest Day, Philadelphia, aged seventeen, cabin boy on the British ship Potomac, his life. He tried to swim around the ship, but sank before help could reach him.

CASTORIA
For Infants and Children.
The Kind You Have Always Bought
Bears the Signature of Chas. H. Fletcher

A. E. HILL
Liberal Candidate in Brandon.

HOME MARKET WILL BE HELPED

A Reply to the Statement That Reciprocity Would Work Injury to Local Business

A curious attempt to magnify the home market in Canada and thereby give a fallacious underestimate of the importance of outside markets is still current in the obstructionist press. A restrictionist speaker has reduced the home-market deception to figures by declaring that only 15 per cent. of our farm products is exported, the home market absorbing 85 per cent. at local prices. This is an exaggeration as well as a false inference, for of the total agricultural production of $582,591,000 about $144,360,262 worth, or about 24 per cent., was exported in 1910. If the obstructionists were inclined to be right in their totals they would still be making an egregious error in saying that 76 per cent. was sold in the home market. The estimate of output is the total product of every field, and the record of population and general standards of living show that more is consumed on Canadian farms than is sold in the villages, towns and cities. The farmer is his own greatest market, and that market is not helped, but hurt, by the obstruction of commerce. It is a safe estimate that not more than thirty per cent. of the output of Canadian farms is sold in the home market. The price of this to middlemen at least is regulated by the 24 per cent. sold abroad against the world's competition or in entangling tariff obstructions. This shows the hollowness of the pretence that the burden of protection imposed on the farmer has given him a compensatory home market for the bulk of his output. The home market will not be injured, but improved, by the relief to be accorded in the pending changes. The channels of trade will not be materially changed, but the broader possibilities opened will make it much more difficult for combinations to come between the farmer and his customers to levy on both. Although the percentage of Canada's agricultural output sold in the United States is incomparably larger than represented by the restrictionists, it is not so much the sales as the possibility of making them that will relieve the farmer from the onerous exactions of middlemen. The relief to be afforded will allow an increase of Canadian sales in the United States and American sales in Canada, but its chief influence will be in ridding the farmer of obstructions that have lessened his returns while increasing the cost of goods to the consumer. While 44 per cent., not of the farmer's production, but of his sales, must find outside markets, his interests will be best served by removing obstructions.—The Globe.

U.S. FIRMS GETTING READY

Already United States firms are making preparations to handle the inrush of Canadian barley. H. W. Rickel & Co., Detroit, Mich., are sending out letters to obtain the names of grain dealers in Ontario who will be equipped to handle barley of malting quality, in car lots for shipment to Detroit, in the event that the proposed reciprocity agreement is accepted by the Canadian Government. The letter says: "In case of favorable action by the voters of the Dominion of Canada, we would be prepared to take on malting barley in car lots up to 300,000 or more." The Canadian farmer is holding what barley he has, and preparing far a larger acreage next year.

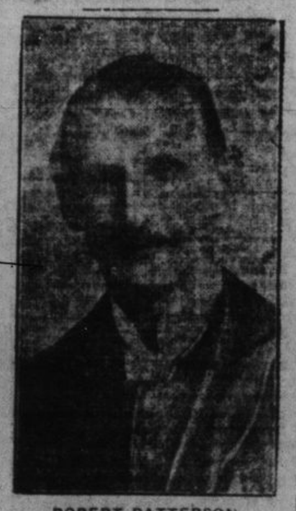

ROBERT PATTERSON
Liberal Candidate in Portage la Prairie

Wade's condition powders, two packages 25c., at McLeod's Drug Stores.

The fair weather friend never holds an umbrella over you in a storm.

Railways English tea, all prices, at Gilbert's stores.

Amusements.

GRAND OPERA HOUSE

Tuesday, Sept. 19
William A. Brady (Ltd.) Presents The International Comedy Success,

BABY MINE

By Margaret Mayo.
Now in Its Second Year in London.
Funniest Play Ever Written.
Seats now on Sale. 25, 50, 75, $1, $1.50.

Thursday, Sept. 21
The Season's Merriest Musical Comedy,

THE BEAUTY SPOT

Frank Deshon, Stella Thomas and 50 Others.
Election Returns by Special Wire Announced Before, Between Acts and After Performance.
New York Cast and Production.
Seats now on Sale. 25, 50, 75, $1, $1.50.

LAWN SOCIAL
Hotel Dieu Grounds
TO-MORROW

Supper from 5 to 8 p.m. in building. Tickets, 25c.

Ice cream served in Palm Room; also euchre.

Everyone invited.

LET THEM OFF EASILY

ASSAULT MADE ON TORY SUPPORTER OF AGREEMENT.

Four Orangemen Attacked a Fellow Who Came Out for Reciprocity—Accepted Apology.

Napanee, Sept. 16.—R. J. Walters and Andrew McGregor appeared before Police Magistrate Rankin to answer a complaint charging them with an assault upon Charles Anderson on the evening of Tuesday, September 5th. It appears that after the conclusion of a public meeting at Croydon, in the interests of Dr. Vrooman, the liberal candidate, when Mr. Anderson was going from the hall to get his horse, which was in a stable a few rods distant, he was sent upon and roughly handled by four young men from Tamworth.

Mr. Anderson's counsel announced that the two defendants had come voluntarily to his office and had expressed their deep regret for their rowdyism, and offered to make such amends as lay in their power. Mr. Anderson with a generosity most commendable under the circumstances, stated that he did not wish to appear vindictive, nor to carry the proceedings any further than was necessary to meet the ends of justice and teach others who might be similarly inclined that in this country freedom of speech was the privilege of every citizen. The informations were accordingly withdrawn, upon payment by the defendants of all costs and expenses incurred by the complainant, who declined to accept any witness fees, and upon their signing the following apology, which was given to both local papers for publication.

"Napanee, Sept. 15, 1911.

"We hereby apologize to Mr. Chas. Anderson for the unprovoked assault committed upon him by us on the evening of September 5th, at the village of Croydon.

"(Sgd.) Andrew McGregor.
"(Sgd.) R. J. Walters.

"Witness,
"(Sgd.) W. S. Herrington."

His worship, in allowing the information to be withdrawn, congratulated Mr. Anderson upon the liberal spirit shown by him towards the young men, and stated that if the assault had been committed during the progress of a meeting, he would have insisted upon proceeding with the charge, as liberty of speech was too sacred a thing to be trifled with. Informations have been laid against others who took part in the assault.

Mr. Anderson is a prominent farmer of the township who has always been identified with the conservative party, having for several years been elected as reeve of his native township as the representative of that party. He was one of the delegates of the Napanee Cheese Board who accompanied the farmers' deputation to Ottawa last December, when the government was petitioned to use its best endeavors to obtain reciprocity in natural products with the United States. Being sincere in his belief that it was to the best interests of the farmers and dairymen to obtain such an agreement, he, true to the principles he then expressed, refused to answer the party call when the matter was made a political issue, and he has been rendering yeoman service to the liberal candidate in this riding by addressing numerous meetings in his behalf.

Mr. Anderson is a tory Orangeman, as are also his assailants.

Egg preserver, large tins, 15c, McLeod's Drug Stores.

The latest burglar-proof safe, called the carroussel or runabout, is in constant motion when not in use. It is built into a wall and mounted upon ball bearings. When the door is locked a small motor is set in motion, and the safe starts revolving upon its axis. Any tampering with its motion causes an alarm bell to ring. It is built to baffle the most expert burglars, such as work with a blow pipe, consuming oxygen and acetylene gas.

Mrs. Stenson's eye water and salve, at McLeod's Drug Stores.

In putting his best foot forward many a man has made a fool of himself.

How we enjoy meeting a man who talks only when he has something to say!

Gilmour's hand cleaner, 10c. tin. McLeod's Drug Stores.

The People's Forum

CONDENSED ADVERTISING RATES

First insertion 1c a word. Each consecutive insertion thereafter half cent a word. Minimum charge for one insertion 25c; three insertions, 50c; six, $1; one month, $2.

HELP—WANTED.

A COOK. APPLY MISS HORA, 45 King Street.

30 SALESPEOPLE—30. APPLY, AT once, Crumley Bros.

A GOOD COOK. APPLY TO MRS. Ryan, Rockwood House.

A NURSE GIRL. APPLY AT METHodist Parsonage, 30 Colborne St.

A HELP MAID. APPLY TO MRS. Cappon, corner Barrie and O'Kill Streets.

MAID FOR GENERAL HOUSEWORK. Apply to Mrs. D. C. Lockett, 22 Sydenham Street.

GIRL FOR GENERAL HOUSEWORK. Apply to Wm. J. Arniel, corne. Earl and Alfred Streets.

BOY TO DRIVE GROCERY WAGGON. Apply to Wm. J. Arnell, corner Earl and Alfred Streets.

IMMEDIATELY, HOUSEMAID; EXperiened preferred; good wages given. Apply, 170 Barrie St.

AT ONCE, TWO EXPERIENCED salesladies for dry goods store; no others need apply. 180 Princess St.

GOOD GENERAL SERVANT; NO washing or cooking; one to sleep at home preferred. Apply at 178 Barrie Street.

YOUTH OF FIFTEEN OR SIXTEEN years; must have passed entrance examination. Apply, Polson & Co., Wholesale Druggists.

EIGHT BRICKLAYERS WANTED, AT once; two months' work; wages, 40c per hour. Apply to M. J. O'Brien, Renfrew, Ont.

THREE SMART BOYS TO WORK IN knitting mill; steady work and good wages. Apply to Kingston Hosiery Co., Ltd., King Street West.

A GOOD GIRL FOR GENERAL housework; one sleeping at home preferred. Apply in the evening, to Mrs. Bernard Browne, 93 Clergy Street West.

TWO GIRLS FOR WINDING ROOM, two girls for finishing room, two girls for knitting room. Apply to Kingston Hosiery Co., Ltd., King Street West.

TWO STRONG BOYS, AT ONCE, FOR mailing department, to work Monday and Thursday forenoons and Saturday afternoons. Apply to Whig Business office.

AN INTELLIGENT PERSON MAY earn $100 monthly corresponding for newspapers. No canvassing. Send for particulars. Press Syndicate, 3,969 Lockport, N.Y.

WE REQUIRE THE SERVICES OF two or three first class salesmen; no others need apply; to the right man a splendid opening is assured. Apply, J. O. Hutton, Kingston.

TEN SMART GIRLS TO LEARN paper box making; good wages; hours, 7.30 to 6; Saturday afternoons off. Apply to Kingston Paper Box Co., King Street West.

A LINE FOR EVERY HOME; WRITE us for our choice list of agents' supplies; we have the greatest agency proposition in Canada today; no outlay necessary. Apply, B.C.I. Co., 228 Albert Street, Ottawa.

CAPABLE OLD COUNTRY DOMESTics, carefully selected, arriving Sept. 5th and weekly after. Apply, now, The Guild, 71 Drummond Street, Montreal, and 14 Grenville Street or 36 Pembroke Street, Toronto.

CLERKS TO SELL ARTICLES MUCH needed in every home, especially by working men; good salary; permanent position; if you are working for small salary behind the counter, write to-day; you can double your wages and be your own boss. Apply, Box "E. B. C.," Whig Office.

REPRESENTATIVE WANTED, AT once for work in your locality; will guarantee $2.00 to $3.00 per day; opportunity to advance rapidly; will pay liberally for spare time; work not difficult; experience not required. International Bible Press, Toronto.

NURSES, CANDIDATES FOR THE Training School of Columbus Hospital, 226 East 20th Street, New York City; the course of three years covers theoretical and practical teaching in all departments of the hospital work. For further information, apply to the Mother Superior.

TEACHERS WANTED.

QUALIFIED TEACHER FOR SCHOOL Section No. 5, Hinchinbrooke County of Frontenac; duties to commence October 1st. Apply, stating salary and qualifications, to Geo. A. Smith, Sec.-Treas., Parham, Ont.

ARCHITECTS.

HENRY F. SMITH, ARCHITECT, ETC. 255 King Street. 'Phone 346.

ARTHUR ELLIS, ARCHITECT, 18½ University Avenue. Telephone 1013.

WM. NEWLANDS & SON, ARCHITects, etc. Office, 215 Bagot Street 'Phone 608.

POWER & SON, ARCHITECTS MERchants' Bank Building, corner Brock and Wellington Streets.

LOST.

BLACK PURSE, CONTAINING SMALL sum of money, Saturday evening, on Princess or Barrie Streets; valuable for receipts and keys. Reward for return to 17 West St.

HOTELS AND RESTAURANTS.

BRUNSWICK HOTEL, ONTARIO ST., opposite G.T.R. station, one block from C.P.R., on street car line; bar supplied with best of wines and liquors; charges moderate, special rates by the week. John Cousineau, Prop.

THE GRIMASON HOTEL, 342-344 Princess Street. Bar stocked with the best of Ales, Beers, Wines Liquors, and choicest Brands of Cigars. Meals, 25c each, or special rates by the week. Yard and stable accommodation. Rates reasonable. Mulville & Driscoll.

BUSINESS CHANCES.

ANYONE, ANYWHERE, CAN START a mail order business at home. No canvassing. Be your own boss. Send for free booklet. Tells how. Heacock, 2,969 Lockport, N.Y.

FINANCE AND INSURANCE.

FOR INSURANCE THAT INSURES GO to W. H. Godwin & Son's Insurance Emporium, over Northern Crown Bank, Brock Street, or 'phone 424.

GENERAL INSURANCE—FIRE, LIFE Accident and Health Policies issued; first-class companies; standard rates. T. J. Buon, Agent, 151 Wellington Street.

BATEMAN & GARDINER,—FIRE, Life, Accident Insurance and Customs Brokers. Real Estate and Money to Loan; a share of your business solicited. 67 Clarence Street, Kingston. 'Phone 396.

J. K. CARROLL, 14 MARKET Street.—Fire, Life, Accident and Health Insurance, Plate Glass, Employers' Liability and Motor Boat Insurance, Security Bonds. Real Estate in Winnipeg, Regina, Calgary, Moose Jaw, etc.

FRONTENAC LOAN AND INVESTment Society; established 1882; president, Sir Richard Cartwright; money issued on city and farm properties, municipal and county debentures; mortgages purchased; deposits received and interest allowed. S. C. McGill, Managing Director, 87 Clarence Street.

LIVERPOOL, LONDON, AND GLOBE Fire Insurance Company. Available assets, $61,187,215. In addition to which the policyholders have for security the unlimited liability of all the stockholders. Farm and city property insured at lowest possible rates. Before renewing old or giving new business get rates from Strange & Strange. Agents. 'Phone 325.

FURNITURE FINISHER.

ANTIQUE FURNITURE A SPECIALTY; ebonizing and gilding, enamelling and all colors of mission work; all work given best attention. Pat Driscoll, 31 John Street. 'Phone 995.

DENTAL.

SPARKS AND SPARKS, DENTISTS, 230 1-2 Princess Street, Kingston. 'Phone 346.

S. H. SIMPSON, L.D.S., D.D.S., DENTist, 258 Princess Street. Telephone 636.

DR. C. C. NASH, DENTIST; DR. C. H. Welcker, assistant, 183 Princess St. 'Phone 735.

S. A. AYKROYD, D.D.S., L.D.S., DENTist, over Dominion Express Office, 187 Wellington Street. 'Phone 510.

WANTED—GENERAL.

PUPILS FOR PRIVATE TUITION. Apply, Beatrice Lambert, B.A., 54 Clergy Street.

QUEEN'S PROFESSOR DESIRES quiet bedroom and study near town, breakfast or board. Address, Box 918, Whig office.

SHOE REPAIRING OF EVERY DEscription; first class work; best leather only used; one trial will suffice. Bring your repairs to Scott's, 206 Barrie Street, cor. of Clergy West.

SMALL FURNISHED HOUSE OR suite of rooms, consisting of two bedrooms, parlor, kitchen, bath, etc; state terms, locality and full particulars. Address, B. C. Taggart, Lock Box 22, Westport, Ont.

TO BUY FURNITURE AND ALL kinds of stoves; highest prices paid; we have a large Pandora Range for sale, very reasonable; also good brass and iron beds. J. Thompson, 253 Princess Street.

GENTLEMEN TO BRING THEIR Cloth and have it made up into up-to-date suits. Price and workmanship guaranteed to please. Pressing and repairing done on the shortest notice. Thomas Galloway, 139 Brock St., next Bibby's Livery.

OSTEOPATHY.

"HEALTH WITHOUT DRUGS."—R. G. Ashcroft, D.O., 136 Wellington St., opposite the Post Office; chronic diseases treated by Osteopathic methods and Electrical Vibration; treatments by appointment. 'Phone 447.

FOR SALE.

EXTRA GOOD LAYING STRAIN OF White Wyandottes. 87 Early St.

BABY CARRIAGE; ALSO BABY Walker; both in good condition. Apply, 290 Alfred Street.

ONE SECOND-HAND THIRTEEN Disc Drill, in good condition. Apply to D. J. Hea, Clarence Street.

A BIG VARIETY OF WALNUT AND mahogany Chairs and Sofas at very low prices. Turk's, 'Phone 105.

ONE NEW TEN-ROOMED SOLID brick house on Clergy Street West; new frame house, 7 rooms, on Victoria Street; bargains for quick sale. Apply to E. E. Washen, Contractor and Builder, 47 Mack St. 'Phone 884.

FLAGS, AWNINGS, TENTS, CANOES, camping outfits, fishing tackle, marine supplies, lunch baskets, English raincoats, everything in canvas, kit bags, silk tents, spray hoods, motor boat supplies. Frank W. Cooke, 259 Ontario St. 'Phone 891 or 23.

COMMODIOUS HOUSE, CENTRALLY located; eleven rooms; cut stone front; brick dining-room and kitchen; hot water heating; separate bathroom and toilet; a really comfortable home. Apply on premises, 241 Queen Street.

TO LET.

FURNISHED HOUSE FOR WINTER, near Queen's University. Apply to 157 Alfred Street.

ROOMS AND BOARD, WITH ALL modern conveniences. Apply, 28 Wellington Street, Kingston.

NEW EIGHT-ROOM HOUSE, B. & C., furnace and all modern improvements; ready for October 1st. Apply to 58 Livingston Avenue.

STORAGE FOR FURNITURE, CLEAN, dry, airy rooms, absolutely moth proof; your own lock and key. Frost's City Storage, 299 Queen St. 'Phone 626b.

STORE, CORNER PRINCESS AND Sydenham Streets, known as the Oddfellows' Block; possession 1st Dec. next. Apply to J. Y. Parkhill.

FOR SALE OR TO RENT.

THAT WELL-ESTABLISHED BUSIness on King Street, known as King's Cafe, as a going business, or would rent for stores or offices. Mr. Millan would dispose of the business at a reasonable price, as he is obliged to leave shortly for Alberta to look after his interests there.

BOARD AND ROOMS.

BRIGHT, AIRY ROOMS, WITH OR without board; can be had at 321 University Avenue; convenient to cars, gas, and all modern conveniences.

MEDICAL.

DR. E. C. D. MacCallum, PHYSICIAN and Surgeon, 142 Wellington St. Office hours, 10 to 12 a.m., 2 to 4 and 7 to 9 p.m. Telephone 1095.

J. F. SPARKS, B.A., M.D., PHYSICIAN and Surgeon, 100 Wellington St. Office hours, 10 to 12 a.m., 2 to 4 and 7 to 9 p.m. 'Phone 346.

MUSIC.

JAMES SMALL, PROFESSOR OF music, organ, piano and vocal, has resumed teaching at Studio, 151 Johnson Street. 'Phone 813.

MISS FLORENCE LOSEE, TORONTO Conservatory of Music, Normal Class, will take pupils in piano and theory in Kingston after Sept. 5th. Address, 495 Princess Street.

MADAME ADON COCHRANE, PUPIL of Signor Garcia and Professor Walker, London, England, and Madame Duvivier, Paris, is prepared to accept a limited number of pupils in voice culture, voices tested free; also classes formed; concert engagements accepted. 406 Brock Street, corner Brock and University.

OCEAN STEAMSHIP AGENCY.

TRANSATLANTIC LINES, ALL CLASSes. C. S. Kirkpatrick, Agent, 42 Clarence Street, Kingston. 'Phone 568.

PERSONALS.

HAIR, MOLES, BIRTHMARKS, warts, etc., removed permanently without scar. Twenty years experience. Dr. Eimer J. Lake, Eye, Ear, Nose, Throat and Skin Disease Specialist, 268 Bagot Street.

LEGAL.

CUNNINGHAM & MUDIE, BARRISTers and Solicitors. Law Office, 78 Clarence St., Kingston.

UPHOLSTERER.

W. J. GAVINE, UPHOLSTERING, REpairing and carpet work, hair mattress renovating. Drop a card or call 216 Bagot Street.

R&O ONTARIO

Rochester Industrial Exposition

Tickets will be issued Kingston to Charlotte and return at

$3.75

Good going Sept. 21st, good to return until Sept. 23rd; also good going Sept. 28th, good to return until Sept. 30th.

For further particulars, apply to
J. P. HANLEY,
Ticket Agent,
Kingston.
H. FOSTER CHAFFEE,
A.G.P.A., Toronto, Ont.

ESTABLISHED 1866

J. S. SWIFT & Co. COAL PHONE 135

"We Guarantee Every Load."

Hard Bright Coal

Direct from the best Scranton Mines. Throughly screened.

Sold At Strictly One Price

SWIFT'S