THE STANDARD BANK OF CANADA

Satisfactory Service assured to all Business Entrusted to this Bank.

Savings Department at Every Branch

Specifications For Lambert's Tailoring

Good cloth, all wool and properly shrunk.
Linings that will wear as good as the outside.
Interlinings such as canvas, haircloth, padding, etc., and pockets to be of the best.
Style to suit the wearer. Coat must fit smoothly on shoulders and neck.
Workmanship—Each garment to be properly moulded and stayed, and the best silk and linen thread to be used in all sewing, which must be neat and strong.
Does it cost much to get such Clothing? Not at all. We can build a Suit for $20.00.

Thos. Lambert, 157 Princess Street

BAR SOLDER, BABBITT METAL and all INGOT METALS. Headquarters for Quality. Write for Prices.

The Canada Metal Co. Ltd., Fraser Avenue, Toronto

HUNT'S Special

Straw Hats, regular $2.50 now $1.75
" " " 2.00 now 1.25
Neckwear, regular 50c now 25c

COLLARS IN 1-4 SIZES.

P. J. HUNT, 53 Brock Street

LIST YOUR PROPERTIES NOW

FOR SALE OR TO RENT

SALES NEGOTIATED. RENTS COLLECTED.
FIRE INSURANCE.
CONVEYANCING AND REAL ESTATE.

E. Blake Thompson,

OVER NORTHERN CROWN BANK. 'Phone 286. MARKET SQUARE, KINGSTON, ONT.

Saturday Sale

To make room for New Goods. Beautiful $3.00 to $4.00 Vases only

Two Dollars

THE "TOKYO"
174 WELLINGTON ST.

Suits For Summer Wear

Need the same careful attention given your Winter apparel.

Try Us On A Summer Suit.

CRAWFORD & WALSH
Leading Tailors. Princess & Bagot

June Sale Now On

Goods You Want The Present Moment At Cut Prices.

Long Silk and Lisle Gloves in White, Black, Cream, Fawn, less one-third of regular prices.

ONE-PIECE DRESSES,
Mull and Lawn, nicely trimmed, in White, Cream, Mauve, Sky, Pink, less one-third off regular prices.

TWO-PIECE WASH SUITS,
In White, Cream, Blue, Pink, Grey, Tan and Mauve, less one-third off regular prices.

COLORED CHIP AND STRAW HATS.
Regular prices, 75c to $1.75.
NOW 25c EACH.

D. M. SPENCE, The Leading Millinery Store.
119 Princess Street.

IN MARINE CIRCLES

PLEASURE TO WATCH A STEAMER LAND QUIETLY.

Some Captains Make a Big Noise—Movements of Vessels in Kingston Harbor.

"Have you ever paid particular attention to the manner in which different steamers are landed at wharves?" an old mariner asked a Whig representative, as a certain passenger boat approached. "If you have bit just pay attention to this one. Just watch how quietly that captain brings his boat in. You can't hear a word, can you. I'll wager that this boat will touch the wharf before you hear a word from any of the crew or officers."

The mariner spoke truly. The steamer came in so quietly that if one had not been watching he would not have known that a vessel was landing. The captain was mute, and so was everyelse else aboard. The boat touched the wharf, and the ropes were quietly tossed out while silence reigned.

"Some captains have a habit of making a great fuss when they are landing," said the old mariner. "They think it is necessary to holler to beat the band, and the deck hands get the habit, too. I just like to stand here and watch that boat land. It does me good."

Movements of Vessels.

The steamer Alexandria was at Folger's wharf, Friday night, from Montreal, and discharged freight.

The steamer Beaverton arrived in port, Saturday morning, from Montreal, on her way west.

The steamer Sowards arrived from Oswego with coal and is discharging at Crawford's.

The schooner Keewatin cleared for Charlotte.

The schooner Major Ferry arrived at Booth's with coal from Oswego.

The schooner Julia B. Merrill arrived from Oswego with coal for P. Walsh.

M. T. Co's elevator: The steamer Westmount, with grain, from Fort William, lightered and cleared for Montreal; the barge Hamilton was towed to Montreal by the tug Bronson; the tug Emerson cleared with two coal barges for Montreal.

During a dense fog on Lake Huron, Wednesday, the ninety-four-ton schooner, Emma L. Nilson, was sunk in a collision with the steamer Wyandotte, about twelve miles from Point Aux Barques. All the members of the schooner's crew were rescued by the Wyandotte.

At Swift's wharf: Steamers Toronto and North King made their usual river trips, to-day; steamer Britannic, from Montreal, yesterday, and discharged freight; steamer Belleville due up to-night; steamer Dundurn is due on her downward trip to-night; steamer City of Montreal stopped on her way down, yesterday, and discharged freight; yacht Trillora dropped anchor at Swift's this morning, with a fishing party aboard.

The steamer Beaverton stopped at the Kingston dry-dock for a short time this morning on her way down the river.

SAND HILL CHURCH EVENT.

Corner Stone of New Building to be Laid on Thursday.

The lawn social and concert, Friday evening, on the grounds surrounding the residence of Henry Johnston, Sand Hill, in aid of the building fund of Sand Hill Presbyterian church, was very successfully carried out and as a result $140 was realized. The affair was arranged by the Ladies' Aid of the Sand Hill church, to assist in partly paying for the church which is to occupy the site on which the old one stood. The grounds were well lighted with lanterns, and was packed with a crowd which bought liberally of all things offered for sale. Supper was furnished by the ladies of the congregation.

About eleven o'clock, Rev. W. H. Reede, pastor of the church, ascended the platform and introduced the choir of Princess Street Methodist church, which furnished all the music. The programme was short and consisted of choruses, mixed quartettes, male quartettes and solos which received hearty applause.

It will be remembered that only a short time ago the Sand Hill Presbyterian church was burned and the corner stone of the new building will be laid next Thursday afternoon. It will be a big event in that vicinity.

The Princess street choir had some difficulty in getting back to the city on account of numerous accidents. First one of the horses got sick and by the time the crowd was ready to come back caused considerable delay while the horse was doctored up a bit. This coupled with an accident made it impossible for the choir to reach the city until 5:30 o'clock, Saturday morning.

AWARDED TENDERS

For Supplies Needed by Fire Department.

At a meeting of the fire and light committee, on Friday afternoon, tenders were awarded for supplies required by the fire department.

Simmons Bros. were awarded the contract for four hundred feet of hose, two alarm boxes, one thousand pound of blue stone and two rubber coats, at $628.50.

Wilson & Cousins, of Toronto, will supply the horse collars and other necessaries.

In the absence of the chairman, Ald. Givens, who is on a trip in the old country, Ald. Hoag was in the chair, and also present were Alds. Fair, Fraser and McCarthy.

Mark Twain's Works.

If you are interested in obtaining a complete set of all his books at one-half the former price on the easy payment plan it will cost nothing to get full particulars and a new thirty-two page book. "Little Stories About Mark Twain." Address Box 409, "British Whig office."

New York's Latest

In straw hats, at Campbell Bros'.

Foot races and sports of all kinds, at the big Irish picnic, Fair grounds, Monday.

OVER HALF A CENTURY

IN VARIOUS DEPARTMENTS OF THE WHIG.

Samuel Reid Joined the Whig in 1858—Some of His Lively Reporting Experiences Recalled.

Samuel Reid, of the Whig composing room, is one of the oldest printers in Canada. On July 12th, he will complete fifty-three years of newspaper life, and nearly all that time has been connected with the Whig. Samuel Reid was born on June 15th, 1844, and entered the Whig office on the 12th of July, 1858, the ever memorable twelfth on which the rain poured down in torrents and spoiled the Orange events of that day. It was under these gloomy auspices that he began work and which threw a shadow over the ardor of a boy who was almost to cross the threshold of the future. His first job was grinding the machine and daubing it with ink at the back of an old Washington hand press,

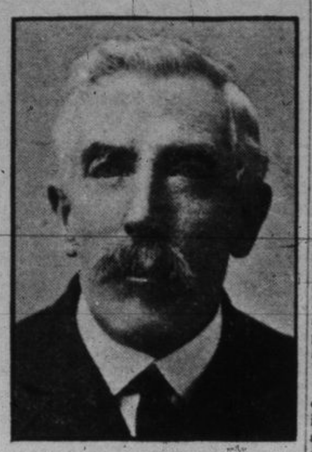

SAMUEL REID.

which still occupies a place as a souvenir of other days in this office. The director of the "machine" was the late John Kennedy, who died in Albany a few years ago, and who afterwards became the instructor of the boy in the "art of sticking" type. The foreman of the composing room at the time was the late William McFarlane, a kind man, who took an active interest in the future work of the boy, and was for many years afterwards his warm personal friend. The late Henry Baillie was foreman of the job room, and Thomas Dockrill had charge of the various presses.

After a couple of months, Mr. Reid was transferred to the commercial department, under the instructions of the late Charles Sangster, a gentleman of a high literary standing, who always proved himself to be a kind friend and a painstaking teacher of the boy. The late Dr. Neish, who died a few years ago in Jamaica, joined the staff, and Samuel Reid was placed under his supervision to gather "items" for the Whig. After a few months study of stenography under the tuition of the doctor, the boy was initiated into the mysteries of journalism. Day and night they wandered around the old town, visiting the wharves, the police court, the city council, and writing up the various fights, which occurred nightly in those days. Religious and political fights were frequent, and the "cub" reporter had a strenuous time of it.

Political bitterness ran high, and at an election for the legislative council, which was held both in Frontenac and the city, in which the late Sir Alexander Campbell, O. S. Gildersleeve and Thomas Kirkpatrick were candidates, the nomination took place at Odessa and both the reporters were in evidence, striving to take "notes," amid the noise, fights and stone throwing, but still they escaped from the melee with no bones broken, although they were compelled to write out their notes beneath the shadow of two stacks of hay to escape the threats of both parties against the newspapers.

While in this predicament the man of the News gave his two chums the slip and took the great shoe line to the city and abandoned his companions to their fate. Other elections followed and there was always a battle in Frontenac, especially in the campaigns between the late Sir Henry Smith and James Morton, but at the declaration in the election between Sir Henry Smith and the William Ferguson the "cub" from the Whig came to grief. He was captured by a buxom farmer's wife, for writing "lies" about her hubby in the Whig.

While soliciting advertisements and collecting accounts, Samuel Reid was in and out among the various stores and he cannot recollect a single merchant alive who was in business at that time.

After the late E. J. B. Pense entered the Whig, Samuel Reid entered again the composing room to finish his time at the "case." He continued at this work till 1867, when he visited New York and Boston and went as far south as Richmond, Va. On his return he went back to the business till he was asked to take the foremanship of the Daily News. After a short time at the request of Mr. Pense, he assumed the foremanship of the Whig, which for nearly eighteen years he occupied. Mr. Reid took part in all the progressive changes in the Whig, and has seen the paper changed from a humble four-page sheet to the proud position it now occupies in the journalistic world. The death of Mr. Pense, who always treated him as an old friend, was a sad blow to him, and his dead chief he truly mourns. Of all the staff of the Whig, in the various departments in the old times, all have crossed the bar, but Samuel Reid, who alone survives.

A word about the difference
Between Coffee and Postum:
Coffee (also Tea) contains a
Habit-forming drug—
Caffeine—which often leads to
Insomnia, nervousness,
Palpitation, indigestion
And a host of ills—while

POSTUM

Is made of wheat.
It contains no coffee or
Other drugs of any kind,
And when made according
To directions on the package
Postum pleases the palate
And is a wholesome, liquid,
Food-drink that corrects
The ills caused by tea or coffee.
"There's a Reason."
Read "The Road to Wellville,"
found in packages.

Canadian Postum Cereal Co., Ltd., Windsor, Ontario.

RODE ON THE COWCATCHER.

Three Soldiers Caused a Sensation at Sharbot Lake.

Three soldiers, who formed part of a body of troops going east on a C.P.R. express from Toronto, on Thursday afternoon, caused the hair of the people on the station platform at Sharbot Lake, to stand on end, when the express came rushing in. The three red coats were sitting calmly on the cowcatcher, enjoying the whirlwind ride. At a station west they had got out of their car to get some air, and decided to have a real "joy ride" unknown to the engineer.

Safety for Children.

Every mother knows, or should know, the danger her baby runs during the hot summer months. Summer complaints come quickly and develop so rapidly that often before the mother realizes her baby is ill he is beyond all help. Every mother of small children should keep a box of Baby's Own Tablets in the house. A Tablet now and then will keep baby's bowels working regularly and his little stomach sweet—this is the secret of keeping baby healthy and of warding off cholera infantum, diarrhoea, dysentry and all other dreaded summer complaints. The Tablets are guaranteed free from all injurious drugs and may be given to the newborn babe with perfect safety. They are sold by all medicine dealers or by mail at 25c. a box from The Dr. Williams Medicine Co., Brockville, Ont.

Free Admission to Park.

An excellent attraction has been secured for next week at Lake Ontario park. The programme consists of singing, dancing, novelty acts, new moving pictures and illustrated songs. As there will not be a public picnic held at the park on Dominion day, itwill be the popular place for private picnic parties, and all who wish to enjoy a day's outing at Kingston's pleasure resort, where the bracing air and breezes blow from the lake. Every convenience has been arranged this season for the patrons of the park, numerous tables and benches are placed around the grounds and plenty of amusement supplied for young and old. Admission to the park will be entirely free on Monday, the same as other days.

Immigration Inspector Active.

Immigration Inspector John Geoghegan is very careful about admitting foreigners at this port. On Thursday and Friday he turned back two men who sought entrance here by way of Cape Vincent. It is only within the past couple of years that Canada has waked up to the fact that many undesirables were coming in here from the United States. With active inspectors, this type of citizen is being eliminated. Every week Inspector Geoghegan turns back someone who is not allowed by law to enter this country.

Cape Vincent Sunday Connections.

America 7.30 a.m. and 2 p.m., returning leaves Cape Vincent 11 a.m. and 6.45 p.m., 50c. return.

$1.50	50c	75c
Women's Swell Tan Oxford Ties. A real Up-to-date Shoe for $1.50	Baby Brown Lace Boots, Patents with Tan Tops, Sizes 2 to 7 50c	Women's White Canvas Oxford Ties Real Good Value 75c
	65c Girls' White Canvas Oxfords, Sizes 11 to 2 65c	

ABERNETHY'S

TO-NIGHT

We place on sale the goods listed below at prices that mean a real saving.

150 YARDS BLACK CHIFFON TAFFETA SILK,
Full 36 in. wide; extra nice finish. A perfect jet black. This Silk is good value at $1.00 yard.
TO-NIGHT YOURS FOR ..... 68c YARD.

135 YARDS BLACK PAILLETTE SILK.
This is one of the most beautiful Silks obtainable, 36 in. wide, very soft, brilliant finish. A permanent rich black. $1.25 quality.
TO-NIGHT ONLY ..... 89c YARD.

300 YARDS FINE WHITE COTTON.
Soft, round even thread, singularly free from dressing.
TO-NIGHT ..... 10c YARD.

CRUMLEY BROS.

NOKOMIS PROGRESSING.

Real Estate Activity in Western Town Very Marked.

Winnipeg Telegram, June 16th, 1911.

During the past week a considerable degree of activity has prevailed in the real estate market. This is particularly true in the case of the new western towns, many of which are making substantial gains in population, thus causing a corresponding increase in value of the lots located in the original townsites of these towns. At the rate at which all of Western Canada is growing, the large number of immigrants that are coming to take up the tilling of the soil, and the natural resources which are back of this growth, it would be a difficult matter for the business man or investor to buy close in original townsite lots in any of the growing towns and not make a substantial profit on his investment.

Much interest is being manifested in the wonderful showing made by Nokomis during the past few months and the present activity in Nokomis real estate. Residents of Nokomis are very optimistic as to the Canadian Pacific establishing Nokomis as a divisional point. There seems to be little, if any, doubt that the Canadian Northern also will make Nokomis a divisional point. It is known that if the Canadian Pacific establishes Nokomis as a divisional point it will require considerable additional property adjacent to its present yards in order to provide for more extensive railway yards, and it is partially due to this fact that lots near the Canadian Pacific railway station are being held at high prices.

Nokomis is only one of many new Western Canada towns that bid fair to rival the growth of the now important western cities. But there is one thing which impresses the visitor to Nokomis, and that is the spirit of its residents and their faith in its future importance as a railway centre.

Ho! For Rochester.

Spend Dominion day and Fourth of July at Rochester. Tickets $3 for round trip, good going June 30th, July 1st, 2nd or 3rd, and to return till July 6th. Steamers North King and Caspian. Daily service both ways. J. P. Hanley, agent.

Secured a Good Position.

Clinton Laidlaw, taking a course at Queen's University, left, a few days ago, to accept a position as an inspector of cement on the new Quebec bridge, at a salary of $100 a month. He expects his position will be good for about two years.

Wolfe Island Garden Party.

Garden party, in aid of funds of the Presbyterian church, Wolfe Island, on Tuesday, July 4th, at 7:30. The steamer will leave Kingston for Wolfe Island at 7 p.m., returning at 11 p.m. Admission, adults, 25c.; juveniles, 10c.

Our Big Mid-Summer Furniture Sale Now On.

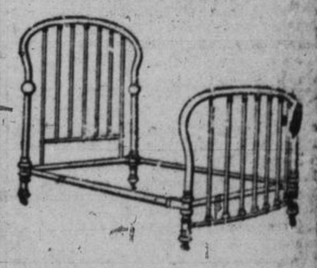

BRASS AND IRON BEDSTEADS AND CHILDREN'S IRON COTS.
BEDROOM SETTS,
PARLOR SETTS,
DINING-ROOM SETTS.
ON SALE AT

JAMES REID
The Leading Undertaker.
'Phone 147.

Good-bye to Old Walk.

Work was commenced Saturday morning, on a new cement walk, at the foot of Princess street, from Ontario street to the railway tracks. The old walk has been in very bad repair for some time, and as the traffic is very heavy in that district, the improvement will be very much appreciated.

The Whig will not be issued on Monday, the day the citizens have chosen to observe in honor of Dominion day.

R. C. H. A. full band at the big Irish picnic, Fair grounds, Monday.

As Monday is to be observed as the Dominion day holiday in Kingston, the Whig will not be issued.

Pains Have Vanished

Neuralgia Completely Cured.

The cure of Mrs. H. L. Barrett, Guthrie, P. Q., is another victory by Hood's Sarsaparilla. This great medicine has succeeded in many cases where others have utterly failed. Mrs. Barrett says: "I suffered intensely from neuralgia in the head, face and shoulders. I had used various medicines without relief. I heard of Hood's Sarsaparilla and decided to try it, and I bless the day I did. I took it several months and now feel well. All my pains have vanished."

Get Hood's Sarsaparilla today. Sold by all druggists everywhere.