**HOTEL DIRECTORY.**

DESERONTO.
GO TO THE STEWART HOUSE, LEADing Commercial Hotel. Rates, $1.50 per day. THOS. STEWART, Prop.

**TRAVELLING.**

GRAND TRUNK RAILWAY SYSTEM

VICTORIA DAY
MAY 24th, 1911.

Round Trip Tickets will be sold between all stations in Canada, also Detroit, Port Huron, Buffalo, Niagara Falls, etc., at

SINGLE FIRST CLASS FARE.
Good going May 23rd and 24th. Return limit, May 26th, 1911.
Tickets sold to intermediate points between Montreal and Toronto will not be good on train 1 and 4.

Round Trip Homeseekers' Excursions
TO WESTERN CANADA,
TUESDAY, MAY 30th,
And every second Tuesday thereafter until Sept. 19th, at very low rates.
Good to return within sixty days.
THE FINEST FARMING COUNTRY IN THE WORLD
Is to be found along the line of the GRAND TRUNK PACIFIC in the Provinces of Manitoba, Saskatchewan and Alberta.
Descriptive literature with beautifully engraved maps, giving full information about FREE HOMESTEADS and how to obtain them free can be had on application.
J. P. HANLEY,
Corner Johnson and Ontario Sts.

KINGSTON & PEMBROKE RAILWAY
In Connection With CANADIAN PACIFIC RAILWAY.

VICTORIA DAY
One Way First-Class Fare
Good going until May 23 and 24.
Return limit, May 26th.

Homeseekers' Excursions
To the Canadian North-West
MAY 16th, 30th.
JUNE 13th, 27th.
JULY 11, 25th.
AUGUST 8th, 22nd.
Tickets good to return within 60 days.
Full particulars at K. and P. and C. P. R. Ticket Office, Ontario Street. 'Phone 50.
F. CONWAY,
Gen. Pass. Agent.

BAY OF QUINTE RAILWAY.
Train leaves Union Station, Ontario Street, 4 p.m. daily (Sunday excepted) for Tweed, Sydenham, Napanee, Deseronto, Bannockburn and all points north. To secure quick despatch to Bannockburn, Maynooth, and points on Central Ontario route your shipments via Bay of Quinte Railway. For further particulars, apply R. W. DICKSON, Agent, 'Phone No. 3.

ALLAN LINE
Steamship Co'y, Ltd.
OPERATING THE FINEST FLEET OF PASSENGER STEAMERS ON THE ST. LAWRENCE ROUTE.
SUMMER SAILINGS.
Montreal to Liverpool
ROYAL MAIL SERVICE.
"Corsican," May 5th, June 2nd
"Virginian," May 12th, June 9th.
"Tunisian," May 19th, June 16th.
"Victorian," May 26th, June 23rd.
Montreal to Glasgow
"Ionian," May 6th, June 3rd.
"Grampian," May 13th, June 10th.
"Scotia," May 20th, June 17th.
"Hesperian," May 27th, June 24th.
Montreal to London
One class (moderate rate). Steamers calling at Havre, France.
For full particulars of Rates and Sailings, apply,
J. P. HANLEY, G.T. Ry. C. S. KIRKPATRICK, Clarence St.
or
THE ALLAN LINE,
77 Yonge Street, Toronto.

DO YOU WEAR NEW SHOES RIGHT AWAY?
If you are not in the habit of wearing new shoes right away with real comfort, you are not buying the right shoes.
New shoes that heat and pain your feet, simply do not fit you. That is the characteristic of cheap, badly made footwear.
Invictus Shoes
Do not require you to break them in, for they have your foot-shape, combined with height of fashion.
Sold by
The Sawyer Shoe Store
212 Princess St.

"Makes Dirt Run"
Distinct, greatest cans and pots are easily thoroughly cleaned if just a little Comfort Lye is added to the water.
Large can 10c. at Grocer's
Valuable Premiums Free for Comfort Lye Labels

RHEUMATISM AND COMMON SENSE
Father Morriscy's No. 7 Eliminates the Uric Acid.

Many treatments will relieve the aches and pains of rheumatism, but there is only one way to cure that dread disease. The common sense method is to remove the cause, and the effects will soon disappear.
Rheumatism is caused, as is well known, by the failure of the kidneys to perform their intended work of filtering the uric acid out of the blood and eliminating it from the body through the bladder. When the kidneys go on strike, the uric acid is carried to the joints and tissues, where it causes stiffening of the muscles, and the excrutiating pains of rheumatism.
Father Morriscy, the learned priest-physician, after much research devised a prescription which would act directly on the kidneys, and by toning them up to vigorous action, cause them to clear the system of the uric acid. This remedy, known as No. 7, has been used successfully in thousands of cases.
Father Morriscy's Liniment will bring relief from the effects of rheumatism, while his No. 7 Tablets will get to work on the cause and in due time cure the disease.
Why suffer from this painful and troublesome affliction, when by using the common sense methods originated by Father Morriscy and successfully followed for years, it is possible to aid Nature to restore you to health?
If you are not yourself rheumatic, you doubtless know of some one who is, and who would be glad to learn of a treatment which has such a consistent record of cures? It is easy to take and sure to benefit and ultimately cure rheumatism. 50c. a box, at your dealer's, or from Father Morriscy Medicine Co., Ltd., Montreal, Quebec. 99
Sold and guaranteed in Kingston by Jas. B. McLeod.

BICYCLES
BICYCLE SUNDRIES
BICYCLE MUNSON
at Cut Prices 249 Yonge St.
Send for Cut Price Catalogue. TORONTO

GRAND UNION HOTEL
Opp. GRAND CENTRAL STATION NEW YORK CITY
ROOMS $1.00 a day and upward
Baggage to and from Station Free
Send 2c stamp for N. Y. City Guide Book and Map

Eczema on Leg for 25 Years
I have been treated by doctors for twenty-five years for a bad case of eczema on my leg. They did their best, but failed to cure it. My own doctor had advised me to have my leg cut off, but I said I would try the Cuticura Remedies first. He said, "try them if you like but I do not think they will do any good." At this time my leg was peeled from the knee down, my foot was like a piece of raw flesh and I had to walk on crutches. I bought a cake of Cuticura Soap, a box of Cuticura Ointment and a bottle of Cuticura Resolvent. After the first two treatments the swelling went down and in two months' use of the Cuticura Remedies my leg was cured, and the new skin grown on. The doctor could not believe his own eyes when he saw that Cuticura had cured me and said that he would use Cuticura for his own patients. But for the Cuticura Remedies I might have lost my life. I am truly grateful for the wonderful cure that Cuticura wrought. I have many grandchildren and they are frequent users of Cuticura and I always recommend it most highly as a sure and economical cure for skin troubles.
(Signed) MRS. J. B. RENAUD,
277, Mentana St., Montreal.
Cuticura Soap and Ointment
afford the speediest and most economical treatment for affections of the skin and scalp. A single tablet of Cuticura Soap and box of Cuticura Ointment are often sufficient. Sold throughout the world. Potter Drug & Chem. Corp., Sole Props., Boston. Send for free 32-page Cuticura Book on treatment of skin diseases.


# BECK IS REQUESTED

TO FORWARD THE HYDRO-ELECTRIC PRICES.

**Ald. R. F. Elliott Wants Them to Submit to a Meeting of the Eastern Union of Municipalities.**

Ald. R. F. Elliott, chairman of the union of eastern municipalities in regard to the power question, has written Hon. Adam Beck, of the Hydro-Electric commission, to forward to him before he leaves for England this week, the revised prices for power supply to the municipalities of this district. When Mr. Beck was here last week he had these prices with him, but did not take the trouble to read them to the public meeting in the city hall, merely saying that they were three or four dollars lower than those given to the meeting of the municipal representatives at Brockville last month. They were only estimates in any case, he said, and the actual figures would be lower.

However, when asked by Ald. Elliott to leave the prices with him, Mr. Beck declined. The result is that the chairman of the union has nothing to submit, and if Mr. Beck goes away now, the question of Hydro-Electric power for this district will be held up till the fall.

In the meantime, the Seymour company is going to submit another offer to Kingston. The chairman of the union of municipalities says that Mr. Beck does not seem to realize that municipal bodies must deal with figures in a matter of this kind, and that they cannot be swayed by the success of the Hydro-Electric commission in the west.

**LATE DONALD FISHER, ATHENS.**

**His First Wife Was a Resident of Kingston.**

Athens, May 16.—After having been in failing health for the past two years, and particularly for the past two months, Duncan Fisher passed away at his home here on Monday morning. He was a son of the late Donald Fisher, Bathurst township, Lanark county, and was born seventy-one years ago. When a young man he located here, engaging in the business of carriage making, which business he carried on with enterprise and integrity until a few years ago. In church affairs he was active, having been choir leader and superintendent of the Sunday school in the Methodist church for many years. In politics he was a liberal. He was twice married. His first wife was Miss Helen Mitchell, Kingston, who passed away several years ago, leaving a family of grown up sons and one daughter: Mrs. A. E. Donovan, Toronto. The sons are: Judge A. A. Fisher, of Brockville; Charles, superintendent of Canadian Northern railway, (Saskatoon, and Arthur, Regina. His second wife, who was Miss Ada Lillie, Athens, also survives. The funeral takes place tomorrow at 10:30 a.m. to the Methodist church.

The Rural Telephone company is extending its line from here to Wiltsetown. W. G. Parish and Dr. J. F. Purvis have purchased new autos and it is said two more have been ordered. Dr. Purvis, after fifteen years successful practice here, has decided to move to Brockville. Mrs. Francis Sheldon is very ill with pleuro-pneumonia. Mrs. D. L. Johnston has been confined to her home with bronchitis.

T. G. Stevens is preparing to erect a piazza on the west side of his home, Victoria street. F. G. Booth has been appointed village officer, to succeed George Shook, who recently accepted a position on the Moosejaw police force. Ogle Webster is now driving the Athens-Brockville stage. The rural mail boxes have arrived and much satisfaction is expressed.

W. H. Allingham, Lyn, has purchased William Brown's house, on Prince street. George Evans has moved to the house vacated by David Chant and family, who have gone to Smith's Falls. Peter Duclow has moved to the house previously occupied by G. Evans. Almeron Wilson is adding a new wing and a cobble stone and cement piazza to his cosy home on Mill street.

**At Crow Lake.**

Crow Lake, May 15.—Some of the farmers are nearly done seeding. A rain would be greatly appreciated in this vicinity. Roy Tharrett, who has been visiting his uncle, W. B. Tharrett, has gone to Toronto. The C.P.R. surveyors are working on the proposed line through here. Some are shipping cream to Toronto. Miss J. Bain has gone to Rideau Lake to work for D. Laycock. Visitors: Miss J. Miller, of Napanee, at S. McGinnis'; J. McVeigh, of Oso, at J. Bain's; Mrs. E. Barr, at William Anderson's; Miss R. Tharrett and her cousin, R. Tharrett, at L. Bain's; Miss A. A. Gendron, at R. Reynolds'; D. McGregor and E. Lewis, at William Jones'; Mr. and Mrs. J. Hicks, at W. B. Tharrett's; D. L. Goodfellow, of Westport, C. Craig, of Verona, at J. W. Knapp's. Born to Mr. and Mrs. Richard McVeigh, a son.

**Notes From Sangster.**

Sangster, May 15.—Patrick Cochrane has rented James Colter's farm at Glendower, and William Hartrick, Gull Lake, has rented John Daly's farm. Terence O'Connor is working in the feldspar mines. Michael McDonald, Carthage, N.Y., who visited friends here last week, has returned home. John Goodheart is home from Cobalt. Miss H. Magnet, Kingston, is visiting her aunt, Mrs. W. Ryan. Mrs. A. Kinsella, at P. Cochrane's; J. Conway, at James O'Connor's; James and Nellie Barrett, at M. J. Cochrane's; Miss S. O'Connor, M. O'Connor and T. Barrett, at T. Young's; Miss Rose Young at P. O'Connor's; Joseph Padget, at Harrowsmith; Joseph Barret, at T. Colter's.

**Accidentally Shot Sister.**

Montreal, May 17.—A revolver accidentally discharged by her little sister resulted in Rosie A. Chartrand, eleven years old, 102 St. Mary street, St. Paul Ward, being seriously wounded. The bullet entered the child's right breast.

"Buy blood medicines," Gibson's.


"I COULD NOT LIVE"
WITHOUT "FRUIT-A-TIVES"

Writes The Treasurer Of Caledonia Township

FENAGHVALE, ONT., Jan. 29th, 1910.
For thirty-five years (and I am now a man over seventy) I have been a terrible sufferer from Constipation.
No matter what remedy or physician I employed, the result was always the same—impossible to get a cure.
About two years ago, I read the testimonial of Hon. John Costigan regarding "Fruit-a-tives" and I decided to give this fruit medicine a trial. I have used "Fruit-a-tives" ever since. They are the first and only medicine that suited my case. If it were not for "Fruit-a-tives", I am satisfied that I could not live." JAMES PROUDFOOT.
The liver controls the bowels by giving up enough bile to make the bowels move. "The only possible way to cure constipation is to make the liver active and healthy and thus store up sufficient bile to move the bowels.
"Fruit-a-tives" acts directly on the liver—ensures an abundance of bile—and causes the bowels to move regularly and naturally. 50c. a box, 6 for $2.50, trial size, 25c. At dealers, or from Fruit-a-tives Limited, Ottawa.

POLO
SHOE POLISH
"Good for Leather—Stands the Weather"
shines easiest—just a daub, a rub and there's your shine! Black or tan, at all grocers and shoe stores. 21
10c

Make the Liver Do its Duty
Nine times in ten when the liver is right the stomach and bowels are right.
CARTER'S LITTLE LIVER PILLS
gently but firmly compel a lazy liver to do its duty
Cures Constipation, Indigestion, Sick Headache, and Distress after Eating.
Small Pill, Small Dose, Small Price.
Genuine must bear Signature
Brent Good

COWAN'S
PERFECTION
COCOA
"Great for Breakfast."
A day started on Cowan's Cocoa is a day with a clear head and a steady nerve—a day full of snap and life. Cocoa nourishes the body. It is rich in food value and easy to digest. 173
DO YOU USE COWAN'S COCOA?

"ELECTRO BALM"
CURES ECZEMA,
Also Piles, Burns, Scalds, Chapped Hands and Face.
Gentlemen use it after shaving. This Balm is handled by the best firms, and is highly recommended by those who have used it.
Write for Free Sample
ENCLOSE 2c. STAMP FOR POSTAGE
50c. a Box at all dealers or upon receipt of price from
THE ELECTRIC BEAN CHEMICAL CO., Ltd., OTTAWA.


# GANANOQUE MISHAP

THE LITTLE TRAIN RUNS OFF THE TRACK.

**And There Were Some Angry People Who Missed the International Limited—Other News of the Town.**

Gananoque, May 17.—With the T. I. R. train off the track between the railway wharf and King street bridge, some fifteen or twenty persons failed to connect with the International Limited yesterday. Bus accommodation was at once telephoned for, but arrived too late to get to the T. I. Junction in time and as a consequence there were several people saying hard things about the railway service in Gananoque.

The officers and members of the Adult Bible class of Grace church, held their annual banquet in the lecture room last evening, having as guests the officers and teaching staff of the Sabbath school. Tea was served from 7 to 8 o'clock, after which the pastor gave a short talk on "Plants and Their Habits."

The Young People's Club, of Christ church elected these officers: Hon. President, Rev. J. R. Serson; president, Roy A. Kidd; first vice-president Stanley Moore; second vice-president, Miss Laura Ferris; secretary-treasurer Miss M. McKenzie; executive committee, Dr. Bird, R. Adair, A. Leech, A. Stunden and the Misses R. Edwards, S. Stunden and R. Gordon.

George Toner, fish and game overseer, has been elected chairman of the board of water commissioners.

Herbert Acton, who has been undergoing treatment at the Sanitarium at St. Agathe des Monts, Que., for some time past, has returned here to spend some time with his father, Nassau Acton, King street.

Harcourt Acton, left yesterday for the West Provinces, to represent the Gananoque Harness Co., Ltd., in that section.

Miss Laura Spafford has returned to her home near Woodburn, after spending the past few month in town. Alexander Amo, jr., who has been located for some months past in Syracuse, N. Y., returned home yesterday, to skend the summer with his parents, Mr. and Mrs. A. Amo, Oak street.

**BRITISH BUDGET.**

**Increase of $38,750,000 in Estimated Expenditure.**

London, May 17.—Chancellor Lloyd-George presented the budget in the House of Commons, yesterday. About the only novelty it contains is a proposal to pay members of the House of Commons a salary of $2,000 a year. The chancellor declined to give members travelling allowances or pensions and excluded from the salary benefit all ministers already drawing salaries.

The chancellor's realized surplus, including payments delayed in 1909-10 by the action of the lords in throwing out the budget of that year, totalled $28,035,000, of which he proposes to donate $7,500,000 to the support sanitariums, for consumptives.

His estimated expenditure for the current year is $906,170,000, which is $38,750,000 more than last year. The chancellor's estimated revenue for the current year is $908,580,000.

There is no fresh taxation provided.

The chancellor said the real surplus for 1909-10 was £5,607,000. The receipts from all items except sugar and tea, he said, had exceeded the estimates. The cost of the coronation festivities would add £300,000 to the expenditures. The insurance bill, if it became law, would add £50,000 more to this year's expenses.

The chancellor estimated the naval expenditure £44,393,000. In making this announcement, the chancellor expressed the hope that the expenditure for this branch of the service would be quickly granted. Old age pensions, he said, would cost £12,425,000, an increase of £2,750,000 over the previous fiscal year.

He estimated the total cost of paying salaries to members at £251,000.

**$8,926,000,000 in 1910.**

Washington, D.C., May 17.—The value of wealth produced on farms of the United States was $8,926,000,000 during 1910, as estimated by the department of agriculture. This is an increase of $104,000,000 over 1909. Texas, with her 10,000,000 acres of cotton, wrested from Illinois the honor of being the first state of the union in value of principal farm crops, which aggregated $364,110,000.

**Quite a Freak.**

Dunkirk, May 17.—Henry Smith, of Bucknor street, has a freak in the poultry line, which is a combination of a chicken and duck. It was born with a brood of chickens last Saturday, and has the body of a chicken, and the bill and web feet of a duck. The strange fowl is as lively as the rest of the brood, and is attracting much attention among poultry fanciers.

**Crude Oil on Engines.**

Winnipeg, May 17.—William Whyte, vice-president of the Canadian Pacific railway, returned to Winnipeg, yesterday, from a western inspection trip and announced, as a result of an examination of conditions in the mountains, that it has been definitely decided to use crude oil as a fuel on the engines plying through the timber country.

**Baptists Complain.**

St. Petersburg, May 17.—The Baptist community in St. Petersburg has lodged a complaint with the ministry of the interior concerning the action of the Schluesselburg opolice in forbidding house owners to hire their premises to Baptists for prayer meetings.

The diary of Inspector Fitzgerald, of the mounted police, showed that he and his men made a gallant fight against heavy odds.


Dr. Hawke, 21 Wellesley street, Toronto, successfully treats piles, fissures, etc., without an operation. Write for free booklet and references.

Ambassador Bryce will forward the draft of the peace pact from President Taft to Great Britain to-day.

Subscriptions for fifty million dollars in bonds are invited for the Panama canal.

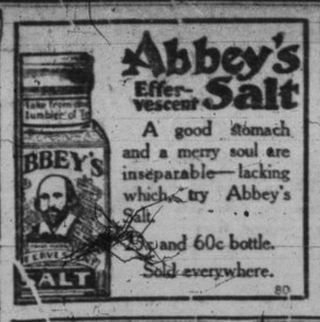


Abbey's Effervescent Salt
A good stomach and a merry soul are inseparable—lacking which, try Abbey's Salt.
25c and 60c bottle.
Sold everywhere. 80

LIME For Sale
BEST FOR PLASTERING STONE AND BRICK WORK.
W. Drury,
235 Wellington Street.

A PICTURE FOR THE BRIDE.
We have a choice line of pictures at reasonable prices which make useful wedding gifts. Bring in your pictures and let us show how satisfactory it is to have us do your framing.
D. A. WEE & CO.,
Wallpaper. - - - Photos.

We have a large stock of COOKSON'S ANTIMONY for immediate delivery. Prices right.
THE CANADA METAL CO., LTD., - TORONTO

Wedding Cakes Made to Order
Now is the time to order your June Wedding Cake. Made from the highest grade material.
FIRST CLASS WORK GUARANTEED
R. H. TOYE, 302 King St., 'Phone 141.

KLENZINE
is demanded
by all maids who take a pride in their work—who like to see the pots and pans in the kitchen shine and the floors and bath room clean and sweet.
Your week's washing will be whiter if a little KLENZINE is put in the tub.
MOODY'S KLENZINE is sold by all grocers
Large packet 10 cents.
THE ALPHA CHEMICAL CO., LIMITED
BERLIN - CANADA
For sale by all Wholesale Dealers

AT 18 MARKET STREET
KINGSTON, - ONTARIO
You can buy Fire, Life, Accident, Sickness, Plate Glass, Automobile, Motor Boat and Marine Insurance, also obtain Administration or Personal Guarantee Bonds.
You can buy or sell any Stock or Bond on the Market; Houses and Lots in Kingston; Lots in Weyburn, Rivers, Watrous, Tofield, Biggar, Regina, Saskatoon, Calgary and Fort George, also C.P.R. Lands.
You can sell South African and Ontario Veterans' Scrip.
Call or communicate.
J. O. HUTTON, - Agent.

The Royal Street Shoes
The business woman, shopper, or any woman whose calling demands dressy Shoes of comfort, finds
THE ROYAL SHOE just the Thing.
The New Ones For Spring and Summer ARE READY.
Sold Only at REID & CHARLES

Agent, James McParland, 339-341 King St. E., Kingston