The Daily British Whig

YEAR 78 -NO. 98 — KINGSTON, ONTARIO, THURSDAY, APRIL 27, 1911. — LAST EDITION

ALL SUMMER

To Hold the House of Commons in Session.

THE LIBERAL VIEW

NO TRICK TO KEEP A QUORUM ON HAND.

And the Tories Would Have to be Aggressive—It Would Soon Tire and Collapse—A Good Plan to Show What Liberals are Determined to Do.

Special to the Whig.

Ottawa, April 27.—The conservatives held a caucus yesterday morning and it is reported that they have unanimously agreed to hold parliament in session all summer if necessary to prevent passing of reciprocity. The caucus was well attended. Whether the threat will be carried to a conclusion or not remains a matter for much speculation. The liberals point out that it would be no trick to keep a quorum of their side on hand continually and by playing on the defensive while the conservatives must take the aggressive side, opposition would soon get tired and collapse. This the liberals also claim would be good politics as it would have a tendency to show the masses who favor reciprocity, that the government is determined to pass the agreement.

Before the house went into committee of ways and means on reciprocity, yesterday, Hon. Sydney Fisher, minister of agriculture introduced a resolution to amend the copyright act of the revised statutes of 1906.

The amendments provided for the protection in Canada of the copyright in original literary, dramatic, musical and artistic works; that the fees for paid for the registration of copyright; that penalties for the infringement of copyright; and the prohibition of the importation into Canada of certain reprints of copyright works.

In answer to a question by Mr. Monk if it was the intention of the government, during the present session, to provide legislation to limit and submit to restrictive conditions the alienation of water powers controlled by the dominion, Sir Wilfrid Laurier replied "not at this session."

Mr. Monk also wanted to know if an address would be drafted and adopted by this house to be presented to his majesty by the prime minister while attending the coronation.

Sir Wilfrid said the matter had not escaped his attention and just at present he was inquiring as to what the precedent was in such matters and would inform the house at an early day next week.

DR. FORREST RETIRES.

Silver Service Presented by Alumni Society.

Halifax, April 27.—John Forrest, D.D., president of Dalhousie University, who tendered his resignation some months ago, was presented with a silver tea service at a meeting of the alumni society. President Forrest made a touching reply. He said he was giving up his position at the head of the rope, but for the remainder of his life would be found behind, pushing the old college along for all he was worth. Among the speakers was President R. A. Falconer, of Toronto University, who spoke of the struggle Nova Scotia had had in the cause of higher education, which he thought was greater than that of Ontario or any other part of Canada. Dr. Forrest had been professor and president of Dalhousie for nearly thirty years.

APPLE TREES LEASED.

Operations of English Syndicate in Prince Edward County.

Picton, April 27.—Thirty thousand apple trees are now under lease to the English syndicate operating in the county this year. The fame of the Prince Edward apple has already gone abroad, and the syndicate is determined to keep that name at its highest. The hundreds of orchards now under lease, will be put in the hands of a gang of expert orchard men. The trees have all been pruned and this week every orchard will be sprayed. This is all under expert management.

WILL STICK BY PARTY.

British Columbia Conservatives to Fight Reciprocity.

Ottawa, April 27.—The conservative caucus held yesterday lasted more than an hour and half, and was addressed by Hon. W. J. Bowser, attorney-general of British Columbia. The westerner told the conservative members that their province would stick by the party at the next election. Reciprocity and how to fight it was the big subject of discussion, and it was determined to keep up the opposition to the end.

It is rumored at Paris that the French Fez relief expedition is in bad straits.

DAILY MEMORANDA.

The
New hats
That look so neat
Come from Campbell's, Princess St.

Read Waldron's advt. page 5.

"Honeymoon Trail," Grand Opera House, 8.15 p.m.

Limestone Lodge No. 91, A.O.U.W., meets Thursday evening, 8 o'clock.

Owing to the illness of Rev. W. F. FitzGerald, the men's meeting of St. James' Church, announced for to-night, will be postponed until further notice.

SHE WAS REAL NAUGHTY.

Damaging Deposition Made Against Woman Who Sues.

Cleveland, Ohio, April 27.—A sensation was caused, yesterday, in the $50,000 breach of promise suit brought by Miss Georgiana Young, of Pittsburg, against J. W. Corrigan, jr., a rich dealer in ores, by a deposition from William Kenealy, a Pittsburg contractor, who swore that he and Miss Young had made the trip to Mt. Clemens, posing as man and wife, and that before this she had lived with a Canadian as his wife.

Several other depositions reflecting upon Miss Young's character were read.

FIND PALACE OF HEROD.

The Foundations Are in Perfect Preservation.

Vienna, April 27.—Prof. Ernst Sellin, Egyptologist, reports the discovery of the ancient palace of Herod the Great on the plain of the lower Jordan, near the road from Jerusalem to Jericho. The foundations are in a complete state of preservation, and Prof. Sellin says the palace might easily be reconstructed after the original plans.

Herod, called "The Great," was king of Judea from 40 to 4 B.C. He was noted for his excessive cruelty and also for his love of building cities, temples and palaces.

BEEF HIGH IN WINNIPEG.

Winnipeg, April 27.—Beef is selling at almost a record price in Winnipeg at the present time. Tenderloin steak is quoted at fifty cents per pound and other grades are equally high. There is said to be a shortage of cattle fit for marketing in the west.

TWO VESSELS LOST.

French Banking Schooner and Passenger Boat Go Down.

St. Pierre, Martinique, April 27.—The loss of the French banking schooner, Victor Helene, of St. Malo, France, formerly the Gloucester Fisherman Stranger, and of the French brigantine Bettina, the latter carrying passengers and merchandise, from St. Malo, France, for St. Pierre, was reported here by vessels of the fishing fleet which brought ashore safely all who had been on board the sunken craft. The sinking of both vessels occurred on the Grand Banks after collision with ice floes. The cargo of the Bettina consisted largely of supplies for the French fishing fleet.

Actress Wins Suit Against Kaiser.

Berlin, April 27.—Two actresses some weeks ago got into a row at the Kaiser's theatre in Wiesbaden. One of them, named Hetzlocht, was discharged because of the trouble and has since been out of employment.

She brought a suit against the kaiser and the court yesterday gave judgment in her favor, condemning the emperor to pay her the amount she lost while out of employment. The kaiser is nettled at the verdict.

USED COMMON SENSE

LOCATED ICEBERGS BY ECHO FROM WHISTLE.

How an Ocean Liner Captain Determined the Position of Icebergs in Foggy Weather.

Philadelphia, Pa., April 27.—Capt. Anderson, of the Scandinavian-American liner, Kentucky, which arrived in port, yesterday, from Copenhagen, reported a novel, but common-sense method of determining the position of icebergs at sea in foggy weather. He used the blasts of a steam whistle, waited for a return echo and obtained the information desired.

When the vessel was to the eastward of the Grand Banks of Newfoundland in a dense fog, the temperature began to drop and the chilly conditions of the atmosphere indicated the presence of icebergs, but the officers were at a loss to tell whether they were ahead, astern or abeam. The whistle was blown, the sound waves struck the huge masses of floating ice, and by means of the echoes Capt. Anderson was able to get an approximate position of the drifting bergs ahead, and in time to change the Kentucky's course to the southward, and steam many miles away where he was sure that dangers of this kind did not exist.

IS SAFE IN CANADA.

One of the Missing Dynamite Crew Crosses the Border.

Chicago, April 27.—At least one of the two missing members of the dynamiting crew, charged with wrecking the office of the Los Angeles Times, has been traced across the northern border of the United States. David Kaplan, according to detectives handling the case in Chicago, has eluded his pursuers in Canada and is now beyond the jurisdiction of the United States courts. Matthew Schmidt, the other union man wanted in connection with the dynamite plot, is declared to be in California and likely to be arrested in the near future.

Eagles Stole Sheep.

Pittsfield, Mass., April 27.—Two monster American eagles swooped down over the fancy stock farm of ex-State Representative Robb, in the Tytus at Tyrington, yesterday, and seizing two Egyptian sheep, carried them aloft and out of sight. The sheep were valued at $100 apiece, having been sent over from Egypt.

Damaged corn for sale at the foot of Princess street.

LATEST NEWS

Despatches From Near And Distant Places

THE WORLD'S TIDINGS

GIVEN IN THE BRIEFEST POSSIBLE FORM.

Matters That Interest Everybody—Notes From All Over—Little of Everybody Easily Read and Remembered.

At Vancouver, B.C., striking carpenters are blamed by a contractor for dynamiting his house.

The Canadian Northern has placed orders at Sault Ste. Marie for rails for a thousand miles of track.

The private bills committee, Ottawa, approves of a new plan of governing Toronto harbor by a commission.

J. Herbert Tritton, a British banker, in Toronto, says a free trade policy for Canada would be beneficial.

Mr. Asquith and Mr. Balfour will speak at a non-political meeting in support of the arbitration treaty.

Cornelius Collins, of Troy, N.Y., for thirteen years' superintendent of New York state prisons, has resigned.

Lord Kitchener made his official appearance in the House of Lords, taking his seat after ten years' appointment.

At Toronto, bridge and structural iron workers demand an increase from thirty-five to forty cents an hour or strike.

The labor government at Melbourne, received a bad blow when two measures, submitted in referendum, were defeated.

Playing around a bonfire at her home, the clothing of Isabella Jackson, Brockville, aged five, ignited, and she was fatally burned.

Sir Henry J. Wood, the English orchestral conductor, has been offered the leadership of the orchestra of the Philharmonic Society, of New York.

George S. Gibbons, president of the Young Liberal Club, of London, and son of Sir George Gibbons, will likely be one of the next liberal candidates for London.

At Los Angeles, Cal., a woman identified J. B. McNarama, as Bryce, the man who bought five hundred pounds of gunpowder just previous to the Times' explosion.

Miss Helen Vrona, of Chicago, admitted that she sought to kill her mother in order that she might wed her stepfather. She was fined $25 and her stepfather $50.

Advices received from Tignish, P.E.I., state there are fifty cases of smallpox in and near that town, all of which, however, are of a mild type, with but one or two exceptions.

Charging that his church was too snobbish and sought to exclude the poor, Rev. T. Calvin McClelland has resigned the pastorate of the Memorial Presbyterian church of New York.

Mary Talbot, fourteen, confessed that she sent many false alarms of dying men to New York priests, because she liked to see them rush into houses where she knew they were not needed.

A. R. Roswell, formerly mayor of Toronto, has been selected for the appointment of registrar of deeds in the surrogate court at Osgoode hall. Mr. Boswell was mayor of Toronto in 1883 and 1884.

Dr. J. W. S. McCulloch, Dr. Charles Hodgetts, Allen Hazen, of New York, C. Keefer, C.E., and Prof. Shutt have been appointed a commission to investigate the best source of water supply for Ottawa and to suggest a plan of sewage disposal for that city.

The members of the R. N. W. M. police force have joined in a contribution to the fund of the British and foreign Sailors Society in honor of the sailor-king's coronation. The gift of over $100 forwarded through Mrs. Perry, wife of the commissioner, A. B. Perry, C.M.G., Regina, will be devoted to the special purpose of providing and furnishing a cabin in the new Sailors' Institute at Vancouver.

WEDDED AFTER 50 YEARS.

Engagement Revived When Widower Meets Widow.

Woodstock, April 27.—A romance of nearly fifty years was culminated last evening in the parsonage of the First Methodist church, London, when Henry Beam, a widower, aged sixty-five, and Mrs. Rose Anna Philip, aged sixty-four both esteemed residents here, were married by Rev. Richard Whiting.

When Mr. Beam was eighteen and Mrs. Philip a year his junior, the two were betrothed and kept company three years. Then there came a lovers' quarrel.

Later, both fell victims to Cupid's wiles, and Mrs. Philip was twice married. Fate willed that the two should meet again about a year ago, when, with the ardour that characterized his early courtship, Mr. Beam again pressed his suit.

WANTS TO EAT.

Famine Breeder Challenges for "Feed" Contest.

Rockland, Mass., April 27.—Thomas F. Curley, Rockland's champion eater, has issued a defi, backed by $500, to the heavy feeders of the country. He is ready to pit himself in a devouring contest against all comers. His challenge is this:

"I will wager any part of $500 that I can devour a larger quantity of eggs, oysters or lobsters at one sitting than can any self-styled champion."

Surrounded by friendly waitresses Curley has eaten five dozen boiled eggs at a meal, devoured thirteen one-pound lobsters at another sitting, and on a third occasion put down 100 oysters on the half shell and called in vain for more.

A SKIRT PRECEDENT.

Spokane Woman Won Case Over Bad Fitting Dress.

Spokane, Wash., April 27.—When a dozen men, good and true, sitting as a jury in Judge William E. Huneke's department of the Spokane county superior court, said in a verdict that the skirt of a $75 suit built for Elsie Spangenberg by Madame Campbell, did not fit, a precedent was established in eastern Washington. The jurors also awarded damages to the extent of $75 to the plaintiff and held the modiste for the costs of the trial, a matter of more than $100. Miss Spangenberg donned the offending garment several times during the hearing, while a score of tailors, drapers, dressmakers and employes of suit houses testified for and against the defendant. Appreciating the fact that the wives of the jurors might have something to say in the case, Judge Huneke cautioned the latter not to discuss the testimony outside the court room. Counsel for the defense is not satisfied with the verdict and will appeal to the supreme court of the state of Washington. Meanwhile, Miss Spangenberg is being lionized for her pluck in fighting the case.

DR. ROGERS BETTER.

There is Now Good Hope of His Recovery.

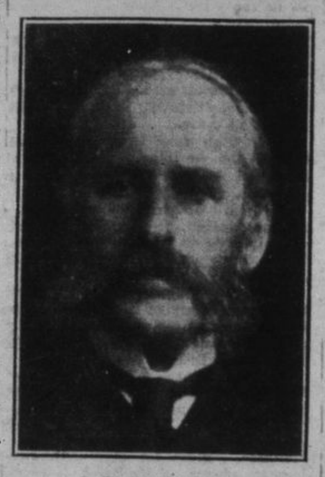

R. V. ROGERS, K.C.

A sigh of great relief went up from many in the city on Thursday morning, when it was learned that Dr. R. V. Rogers, who had been very low had reached the crisis in his disease, had passed it, and was on the mend. He is taking nourishment, and it is hoped before long, will be about again.

GREY FOR KHAKI

GERMANY AND FRANCE ADOPT UNIFORMS

Which Will Blend With the Landscape—Hussars in New Equipment Could Not be Distinguished.

London, April 27.—Germany has set the fashion for a new army service uniform. Khaki has had its innings. It was adopted by the British army and spread to practically all the armies of the world. Then it was discovered that although the khaki color was very suitable as a service dress for soldiers in the dusty plains of Africa and India it was hardly efficient against the green summer backgrounds and grey-whitish winter coloring of an European terrain.

A German officer wandering on the Indian frontier had his attention drawn to the peculiar slate-colored body cloths affected by the Yaghistan Afridis. He was told that the reason this color was so generally worn was that it disappeared rapidly on a rock-bound hillside, even in a blazing sun, and became invisible at a few feet distant in the night, and that it was used by the Afridis as an artificial protection in their blood feuds by day and thieving expeditions by night. He returned to Berlin with a report that set the army clothing experts thinking.

As a result of exhaustive tests the German general staff hit upon a blue-green-grey mixture that blended with the summer green and the blue-grey winter shadows of European scenery. Trials have given entire satisfaction, so much so that bodies of hussars when wearing the new uniform were mistaken for parties of led horses.

France has now decided to adopt a similar color, and the ministry of war has selected a light grey-green for the kit that is to supersede the blue great coat and the red trousers that French soldiers have worn in victory and defeat for half a century. Two battalions taking part in this year's French manoeuvres will be supplied with uniforms made from the new material.

Towns of Over 3,000 Barred.

Berlin, Ont., April 27.—The county council was notified by Provincial Road Commissioner McLean that hereafter no towns of over 3,000 population will be entitled to participate in the good roads grant, which provides that one-third of the cost of permanent country roads will be paid out of the provincial million dollar good roads fund.

Minister a Slanderer.

New Haven, April 27.—Rev. John H. Carrol, of the Church of the Holy Trinity, must pay $4,000 to William Hassett, former member of the Wallingford Board of Education, for having slandered him in a sermon.

Buckley Hats.

These celebrated guaranteed hats are sold in Kingston only at Campbell Bros.', the leaders in men's hats.

A BIG DEFEAT

For the Labor Party in Australia.

TWO BILLS BEATEN

BY A REFERENDUM ON WEDNESDAY.

Proposal to Increase Federal Powers Rejected—Programme of Party Will be Very Much Curtailed.

Melbourne, Australia, April 27.—Two constitutional questions were submitted to a referendum, yesterday. The first aimed to give to the commonwealth parliament greatly extended powers over all matters relating to trade, commerce and industry; in fact, vesting in the federal parliament supreme power, to the detriment of the state legislatures which heretofore had complete control within their own states. The second sought to give the commonwealth legislative power to declare any industry or business a monopoly and nationalize it.

A bitter campaign had been fought out on these questions, and both measures were rejected by large majorities. The two bills were passed last November by both houses, subject to submission to a referendum, and their rejection is considered a crushing defeat for the labor party.

The position of the commonwealth ministry has been shaken by the defeat of its measures by a referendum. The premier, Hon. Andrew Fisher, is now on his way to London, where he will arrive on May 15th for the coronation. It is not expected that he will resign, but the government's legislative programme will be fundamentally curtailed.

FELL FROM COACH.

Man Recovers $1,000 Damages From C.P.R.

Pembroke, Ont., April 27.—Simon Finnerty, of Killaloe, was awarded $1,000 damages from the Canadian Pacific railway, at the local assizes. He claimed the damages for an accident met with while riding on a Canadian Pacific railway train on his way west. About two miles from Fort William, while passing from one car to another, he took a wrong passage turning, and fell through an open door in one of the vestibule coaches.

TAFT IS SUCCESSFUL

In Coaxing Senators to Vote for Reciprocity.

New York, April 27.—President Taft opened the day with an earnest conference with republican leaders here on Canadian reciprocity. It is understood his persuasive powers were successful in the cases of several republican senators who had announced their intention of opposing the bill. This afternoon and to-night President Taft continues his meetings, including one with prominent newspaper men on both sides of politics.

MAY ASK PROVINCIAL AUDIT.

Has New Tax Collector to Replace Imprisoned Chief.

Arnprior, Ont., April 27.—Michael Calvin was appointed tax collector at the meeting of the Arnprior council, and a warm discussion took place concerning the arrears in taxes as a result of the manner in which they were handled by ex-Collector John Mattson, now in Pembroke jail. A provincial audit of the accounts will probably be asked for.

REMOVE TONSILS EARLY

And People Will Never Have Rheumatism.

Baltimore, April 27.—Dr. Peterman, specialist at the eye, ear and throat hospital here, says the theory that rheumatism is caused by uric acid in blood is wrong and that the tonsils are the cause in all cases. If these are removed before child is six years old, he says he will never have rheumatism.

United States Penny Postage.

Washington, April 27.—Postmaster-General Hitchcock is confident that "penny letter postage" is a probability of the near future as the result of reductions in the $17,600,000 postal deficit which existed when he took charge of the post office department. He made a statement to this effect in acknowledging letters recently received regarding the postal situation.

To Hold a Conference.

Ottawa, April 27.—Right Hon. James Bryce, British ambassador at Washington, will be here, next week, in connection with the conference of Great Britain, United States, Russia and Japan in regard to seal fisheries and other game in Arctic waters.

Dr. Hyde Released.

Kansas City, Mo., April 27.—Dr. B. Clarke Hyde was yesterday released from jail where he has been confined more than a year on $50,000 bond pending a new trial on the charge of murdering Col. Thomas H. Swope, the millionaire philanthropist.

Has Reached Quebec.

Quebec, April 27.—The steamer Royal George, the first trans-Atlantic liner, to touch at Quebec this season, arrived this morning. There was a great celebration. She encountered an unusual amount of ice during the trip.

Maple sugar at Carnovsky's.

PICKED UP AMPUTATED ARM.

Brantford Woman Was Struck by a G.T.R. Train.

Brantford, April 27.—Mrs. John Smith, who has been acting strangely lately, walked out at three o'clock this morning along the Grand Trunk tracks, was struck by a train and her arm taken off. She picked up the amputated limb and walked home, where she collapsed, and is now in hospital in a precarious condition.

FIRE AND EXPLOSIVES

Caused Destruction of Buffalo Glass Co. Building.

Buffalo, N.Y., April 27.—Fire accompanied by several explosions, which injured several firemen, visited the heart of the business section this morning, destroying the premises of the Buffalo Glass Co., East Seneca street, with a loss of a quarter million dollars.

WOULD WIPE OUT SENATE

And Abolish Veto Power of the President.

Washington, April 27.—Victor Berger a lone socialist representative from Milwaukee, tried to fracture the United States constitution to-day, by moving a resolution to wipe out the senate and abolish the veto power of the president. He will be heard later.

KITCHENER IN LORDS.

London, April 27.—Lord Kitchener took his seat in the house of lords, yesterday, for the first time, though he was created a peer over twelve years ago.

Wearing his peer's robes, Lord Kitchener walked to the table, accompanied by his sponsors, Lords Morley and Milner, and took the oath and signed the roll as a viscount.

BOMB WAS EXPLODED

Under Devoney's Italian Bank in Chicago.

Chicago, April 27.—A dynamite bomb was exploded early, this morning, under Devoney's Italian bank, presumably by Black Handers. It threw all the occupants out of their beds, but nobody was badly hurt.

Were Burned to Death.

Philadelphia, Pa., April 27.—Andrew Harigan, fifty-five years old, James Johnson, forty-two and an unknown foreigner were burned or suffocated to death in a fire which destroyed a lodging house here to-day.

Murder and Suicide.

Grand Rapids, Mich., April 27.—Under the delusion that somebody was trying to wreck her home, Mrs. Catherine Luet killed her five-year-old boy with a razor, and then shot herself dead.

Canadian Commissioner.

Ottawa, April 27.—Senator P. H. Roy, of Edmonton, has been appointed Canadian commissioner to Paris.

REALIZES GRAVITY

OF THE DYNAMITE CHARGE AGAINST HIM.

John J. McNamara Says He'll Get Out of it All Right, if They Do Not Job Him.

Los Angeles, April 27.—John J. McNamara, his brother, James W. McNamara, and Artie E. McManigal, charged with being responsible for the Los Angeles dynamite explosion, arrived here, yesterday afternoon. Shriff Hammell and two deputies met the train close to the California border, and took charge of the three prisoners.

"I'll get out of this all right, if they don't job me," was the declaration of John J. McNamara.

McNamara, apparently, for the first time, realized the gravity of his situation. "I am not familiar enough with the charges to talk intelligently," he said. "I never like to ramble away on a topic I don't understand. I am innocent of the charges right enough, and I am certain the jury will free me if I am not jobbed."

McManigal's alleged statement makes it apparent that the Los Angeles operations were the climax of long thought out and elaborately-laid plans.

Their success was so terrific that, it is said, it frightened even the ringleaders themselves, and for a time paralyzed further aggressive efforts.

The second dynamiting attempt, designed originally against the auxiliary plant of the Times and the Baker and Llewellyn iron works, was in the end confined to the last-named plan.

Left for the South.

Chicago, April 27.—Detective William J. Burns, accompanied by several fellow detectives, as guards, and two or three bags full of material as evidence, left here, this morning, for Los Angeles to prosecute the case against the alleged dynamiters. The railway officials smuggled them away secretly lest any attempt be made to wreck the train. There is still trouble over the selection of lawyers to defend McNamara.

Firebug at Belleville.

Belleville, April 26.—Last night the stables and barns in connection with the Albion and Hastings Houses in this city were destroyed by fire, entailing a loss of upwards of $8,000. The fire is thought to have been incendiary in its origin. During the past few days there have been a number of incipient fires in the city, which appear to have been incendiary in their origin.

WEATHER PROBABILITIES.

Toronto, Ont., April 27, 10 a.m.—Ottawa Valley and Upper St. Lawrence—Fine and warm. Friday, generally fair, with about the same temperature.

Style AND Exquisite Beauty IN Wash Goods

We are now showing the most complete and comprehensive assortment of new high-class Wash Goods ever attempted by us.

Particular care on the part of our buyer in the proper selections has resulted in our being able to offer you anything new that may be desired for Spring.

We call your attention to just a few of these pretty Fabrics.

FLORAL DIMITIES,
FLORAL ORGANDIES,
FLORAL NINONS,
SILK STRIPE NINONS,
COLORED VOILES,
SWISS MUSLINS,
FLORAL MULLS,
COLORED BATISTES,
MERCERIZED FOULARDS,
PAISLEY FOULARDS,
CREPE CLOTHS, Etc.

Altogether it is a showing well worth your while.

COME TO-MORROW TO

STEACY'S

MARRIED.

RANDALL—McBROOM—In Kingston, on April 27th, 1911, by Rev. S. Sellery, of Queen Street Church, at the residence of the bride's parents, 18 Rideau Street, Edith Blanche, eldest daughter of Mr. and Mrs. W. F. McBroom, to Albert John Randall, M.D., of Seeley's Bay.

DIED.

ADA—In Kingston, April 27th, 1911, William Ada, aged 78 years.

FIELDS—In Kingston, on April 27th, 1910, Arthur E. Fields, aged 63 years.

Funeral (private) Saturday afternoon, at 2 o'clock.

Lindsay, Watertown, and Ottawa papers please copy.

ROBERT J. REID,
The Leading Undertaker.
'Phone 577. 230 Princess Street.

JAMES REID
The Old Firm of Undertakers,
254 and 256 PRINCESS STREET,
'Phone 147 for Ambulance.

HOUSE CLEANING TIME.

We have our beautiful Brussels Carpets, also some Squares, at reasonable prices, at Turk's, 'Phone 705.

House Cleaning Helps

Dustbane.	Wondershine.
Brooms.	Shinon.
Tubs.	Electro Silicon.
Pails.	Bon Ami.
Washboards.	Snap
Clothes Lines.	Dutch Cleanser.
Clothes Pins.	Ammonia.
Stove Polish.	Ceiling Brooms.
Stove Brushes	Sapollo.
Whisks.	Scrubbing Brushes.

Jas. Redden & Co.

MAKING A TRIP.

To Ride From Ottawa to Toronto on Bicycle.

Ottawa, Ont., April 27.—"Dan" McGillicuddy, late assistant physical director of the Ottawa Y.M.C.A., started, this morning, to ride from Ottawa to Toronto on a bicycle. He left the Association building at six o'clock and expects to reach Toronto to-morrow night, after a ride of about 280 miles. His route lies through Kingston and he expects to be at Trenton to-night.

Campbell Bros'.

$2 and $2.50 derbies are just right.

British Freemasons presented an address to the Duke of Connaught.

Many a wife-beater draws the line at beating a carpet.