The Daily British Whig

YEAR 77—NO. 256 KINGSTON, ONTARIO, SATURDAY, NOVEMBER 5, 1910. LAST EDITION

CABLE NEWS

Steps in Progress of Imperial Development.

DUKE OF CONNAUGHT

SPOKE AT OPENING OF PARLIAMENT.

China is to Have a Parliament Three Years Hence—The Council Was Very Favorable—Germany Has Guns That Outrival Britain's.

Cape Town, Nov. 5.—At the opening of the first parliament of the South Africa Union, yesterday, the Duke of Connaught, in his address, dwelt at considerable length upon the importance of the occasion as a step in the process of imperial development. His highness, in behalf of the king, expressed the regret his majesty felt over his inability to be present in person as he had originally expected, he having been forced to abandon his project consequent on the multifarious responsibilities immediately following on his accession to the throne.

Chinese Parliament.

Pekin, Nov. 5.—China is to have a parliament three years hence instead of at the later date fixed by the late emperor, Kwang Su. The decision is announced, in an imperial edict, as the result of the report of the government council, to which was sent the petition praying for the establishment of a popular parliament at the earliest possible moment. The council favored the memorial almost unanimously, but agreed that it would be in the best interest of the empire to wait three years before establishing a parliament.

Has Better Guns.

London, Nov. 5.—The weekly journal, "Engineering," asserts that Germany has long been making guns that beat the British 13.5 guns. These guns, the paper says, are likely to be placed on the warship now being built. Germany is also introducing new explosive shell of unprecedented power. Tests with this shell have shown devastating results.

LET MOTHERS SELECT.

Then Divorce Evil Will be Lessened.

San Francisco, Cal., Nov. 5.—Baroness Mitsui, of Japan, whose husband's wealth is more than three millions, has arrived here from the east en route home, wearing, by the way, a hobble skirt. During her six weeks' stay in the United States she has taken a keen interest in the affairs of her sex and shows no hesitancy in disapproving of much she has seen.

She protests against the agitation for woman's suffrage, believing that if politics and home affairs are mixed the home will be neglected.

"Traditions and centuries of training have given to man the control of politics," she says.

She disapproves of the freedom allowed American girls in selecting their husbands, believing that duty to belong to the mother, and she attributes the frequency of divorces to this cause.

TAIL WENT WITH HORSE.

And the Trader Laughed Until He Almost Died.

Lawrenceburg, Ill., Nov. 5.—For almost twelve hours, S. H. Scharpp, a tobacco grower and horse trader, continued to laugh at his home on Tanner's Creek, with two physicians working with him to stop the laughter. When electricity was used, the physicians finally succeeded. Scharpp dropped over completely exhausted, and it was thought that he would die.

Scharpp traded a mule for a "shaved tail" horse with Aaron M. Elliott, who remarked "that the tail goes with the horse." Elliott took a false tail from under the seat of his buggy and strapped it on the "shaved tail" horse.

Then Schrapp began to laugh, and continued to do so until he nearly laughed himself to death.

HER 'PHONES MADE MONEY.

Sweden's Telegraphs and Telephones Cleared $192,000.

Washington, Nov. 5.—Sweden's government owned telegraph and telephone systems netted the country $192,000 in 1909, according to United States Consul-General E. D. Winslow, of Stockholm. The receipts amounted to $458,000, while the cost of maintenance was $266,000.

Magistrate Jelfs, Hamilton, has asked Sir James Whitney not to appoint censors for moving picture shows but to make a law excluding children from entering these shows.

DAILY MEMORANDA.

At
Campbell Bros.
You will find
Hats and furs of every kind.

General Hospital governors, 4 p.m., Monday.

John McKay, fur house, open, tonight, 9 o'clock.

Court of revision for Frontenac ward, 2.30 p.m., Monday.

Blanche Ring in "The Yankee Girl," Grand Opera House, 8.15 p.m.

Charity circle tea and sale, Mrs. Birch's, 126 Bagot Street, Nov. 17th.

Ladies' Aid, St. Paul's Church, will hold a high tea on Nov. 16th, 5 to 6.

Guy Singleton, piano tuning and repairing, 456 Brock Street. 'Phone 461.

The members of the Board of the Infants' Home will hold their annual meeting in the board rooms at the home, November 15th, 3 p.m. Public are cordially invited.

INSULTED BRITISH FLAG.

And Now Gen. Valladeres Has Started Revolution.

New Orleans, La., Nov. 5.—A cable received from Honduras states that the government troops have been defeated in an attempt to storm the island of Amapala and capture General Valladeres, former governor and commandant there, who was deposed by President Davilla for insulting the British and United States flags.

Additional government troops have been moved into western Honduras, for Valladeres is threatening a revolution which will engulf the entire republic and perhaps overthrow the government. Valladeres' forces are entrenched upon the island, which the former governor seized in his own name behind a battery of machine guns. They are plentifully equipped with ammunition and have a great quantity of food.

SEARCHING FOR MOULD.

Detectives at Work on Counterfeiting Case.

Toronto, Nov. 5.—Convinced that a mould, or what is left of one, is to be discovered on the premises of Albert Dow, of this city, under arrest, at Hamilton, accused of counterfeiting silver coins, the police are making a thorough search of the house and grounds. Inspector Parkinson, of the Dominion police, is in charge of the case, and the two men, local detectives, Guthrie and Tipton, are working with him. So far, operations have been in vain, but Inspector Parkinson is far from giving up the search, and will continue it for several days.

AN INSANE FATHER.

Killed His Son and Seriously Wounded Wife.

Milwaukee, Wis., Nov. 5.—Louis Hoffman, a prosperous cattle buyer, of Cedarburg, killed his twelve-year-old son, Carl, and seriously wounded his wife, his brother, Ernest, and his nephew, Walter Hoffman, in an effort to wipe out his family early on Friday morning. None of the wounded will die. Hoffman was arrested. He is believed to be insane.

HE NEVER KNEW IT

GIRL GIVES UP MALE ATTIRE TO WED YOUTH.

While Masquerading as Boy She Roomed for a Month With Future Husband Without Revealing Sex.

Toledo, O., Nov. 5.—Miss Margaret Patrick, the seventeen-year-old Coshocton girl arrested after posing as a man in male attire the past three months, yesterday, was married in a police station to W. F. Collmore, twenty-two years old, with whom she had roomed for the past month without him ascertaining her real sex.

Dressed as a boy and under the name of Robert Doyle, she worked as a messenger and later as a news butcher on the Lake Shore railroad. The girl's voice and manner aroused suspicion of the baggagemaster, who quizzed the girl into a confession. She said she could not find any desirable work for a girl.

MODERN GIRL SHUNS CHURCH

British Parents Said to Worry About Skepticism.

London, Nov. 5.—Stirred by comments in the recent church congress, serious parents are growing anxious over the attitude of the modern girl to religion. Said a society leader to an interviewer:

"I know the modern girl well enough to say that, generally speaking, she has no religion at all. She has grown up with the slackening of Sunday observance all around her. As a child she had to go to church with the governess, while her elders stayed at home and amused themselves. So she grew to regard church as a bugbear, to be got rid of as soon as possible.

"Cynical disbelief in religion is very prevalent. In society there are a few churchy people, as Lady Wimbourne, and there are notoriously irreligious people. But apart altogether from them, the note is strident cynicism. Why, to many girls, suffragettism is nearer to a creed than anything else."

WIFE DESERTION POPULAR.

Spends Thousands Annually Locating Missing Husbands.

London, Nov. 5.—Taxpayers have found a new grievance. The habit of deserting wife and family has so grown upon British husbands that London spends no less than $150,000 a year hunting for the missing men.

Ten districts in the metropolis have lists of heads of families who have made off, leaving their families chargeable to the poor law guardians. The Wandsworth district has thirty absconding fathers in its advertisement. For the discovery of each of them $5 is offered as reward. The same district has also 184 children in its charge whose mothers have vanished as well as the fathers, leaving no address.

LOOKING FOR RELATIVES.

Lawrence Simpson Writes Letter From Liverpool.

Lawrence Simpson, of 14 Blair street, off Stanhope street, Liverpool, is very anxious to find the whereabouts of his brother, Bernard, and his sister, Fannie, who came out to this country, from Liverpool, in August, 1886, and who, it is believed, are living at some place in this district. The writer says he is now the only member of the family left in the old land, and he is very anxious to locate his brother and sister.

PARK SCHEME

The Ontario Government Buys Large Area.

WILL ADD TO PARK

COCHRANE TO KEEP ALGONQUIN FOR PEOPLE.

His Action is Regarded as Progressive—Threatened Destruction of Magnificent Forests Leads to Step.

Toronto, Nov. 5.—Hon. Frank Cochrane, minister of lands, forests and mines, announces an important step toward the working out of a provincial park conservation policy. Mr. Cochrane stated that the government had decided to purchase back some 350 square miles of timber country, within and adjoining the Algonquin Park, from licensees, and to add 132 square miles to the territory of Algonquin Park.

The company known as the Nunn Lumber company, has agreed, after considerable negotiations, to accept $290,000 for the complete surrender of all its rights, pine timber and everything else, over its entire leased area of 350 square miles. It also has agreed to remove its mills and to take up the iron on its logging railway, so that the territory will come back to the crown absolutely free from all rights of cutting, etc.

The only temporary delay in this respect is that leave has been given the company to remove some timber other than pine, it had cut down when stopped, and the small quantity of pine it may cut in its operations now up to January 1st next.

It is expected that in the future, under government management, the thinning out of the timber and the cutting of that which is matured will bring in a revenue sufficient in the course of time to return to the people the entire investment, while the revenue from fishing and guides' licenses, camping permits, rentals of cottage sites and other sources outside of timber, in itself will go a long way towards paying the interest on the money required to purchase the rights of the company.

HAS REACHED END

SHOWED PROOF OF HIS ACCOMPLISHMENTS.

Once Wealthy Man, Now 75, Having Drunk up Fortune, Asks Police for Lodging.

Chicago, Nov. 5.—J. L. Van Hemert, seventy-five years of age, linguist, traveller, poet and teacher, once a man of considerable wealth, appealed to the police of the Hyde Park station for lodging, and when asked for proof of one of his accomplishments, wrote a poem entitled "My Wife And I." Van Hemert, who for almost a score of years has made a living by teaching the sons of the wealthy residents of Kenwood, told the police that he could read and write twenty-one languages. After telling his story of hardships brought about through drink, Van Hemert said his wish was to be taken to the Dunning poorhouse.

A $200,000,000 GRAB.

Gigantic Conspiracy to Defraud Government.

Spokane, Wash., Nov. 5.—Six men were indicted by the federal grand jury for conspiracy to defraud the United States government out of more than 20,000 acres of Alaska coal lands, valued at $200,000,000. The indicted men are Raymond Brown and William L. Dunn, of Spokane; Charles M. Doughton, formerly of Spokane, but now of Seattle; ex-Mayor Henry White, of Seattle, now of Los Angeles; Charles A. McKenzie, a Seattle capitalist, and Donald A. McKenzie, of Washington, D.C., and Alaska. The charges are that the indicted men had agreements with 131 men, who took up claims of 160 each, in the Karak mining district of Alaska, whereby they were to get a half interest in these valuable coal lands.

IN VIRULENT FORM.

Smallpox Epidemic Kills 20; 45 Dying.

Saginaw, Mich., Nov. 5.—With twenty people in their coffins within a month and about forty-five lying at the point of death from a sweeping epidemic of a most virulent form of smallpox, Mayor Stewart has issued a proclamation closing all theatres, schools, churches and other public meeting places. President Sinclair, of the state board of health, is here to help in the fight to check the spread of the disease. The detention hospital is filled with patients, and two physicians are giving all their time to their care.

A Pioneer Dead.

Cobourg, Ont., Nov. 5.—There passed away at Presquile Point, near Brighton, a pioneer of Northumberland county, William Mason. Mr. Mason was born in Wales and when six years of age came with his parents to this country and settled on a farm, the site of which is now Victoria Park, Toronto. It is stated that Mr. Mason put the first load of gravel on the Kingston-Toronto Road.

The failures in Canada this week reached 16; same week, 1909, 30.

Opera cloaks dry cleaned. My Valet.

TO INSTAL FORMER SULTAN.

Carefully Organized Scheme Discovered in Turkey.

Constantinople, Nov. 4.—A carefully organized scheme for the overthrow of Sultan Mohammed V. and the return of Abdul Hamid to the throne has resulted in new guards being sent to Salonika to guard the former ruler.

The financial straits of the "Young Turks" regime has caused widespread dissatisfaction, and there is fear of another bloody revolution such as has put Mohammed in power. That the cabinet members who recently resigned have thrown their lot with the friends of the former sultan is openly charged by the patriotic press.

A MAGNIFICENT GIFT.

By the President of the Canadian Northern R.R.

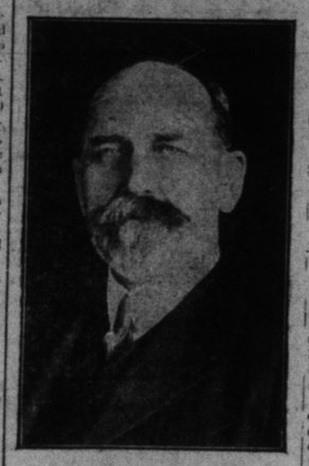

WILLIAM MACKENZIE.

Winnipeg, Nov. 5.—William Mackenzie, president of the C.N.R., has given $10,000 to the local Y.M.C.A.

HAD BRIBERY FUND.

Madrid, Nov. 5.—That a bribery fund of several million dollars has been raised to buy up army officers and betray the monarchial government into the hands of the republicans became known today. Members of noble families who have been estranged from King Alfonso by their dislike for his English queen, have contributed liberally to this fund.

NAPANEE LADY DIES

THE LATE MRS. GEORGE BOTT, AGED 82 YEARS.

Miss Allie B. Smith, of Napanee, Was Married in Chicago to Adrian G. Teel, of Berkley, California.

Napanee, Nov. 5.—Mrs. George Bott, an aged and respected resident of Napanee, died quite suddenly on Wednesday, after but a few days illness. Deceased was in her eighty-second year, and was active until a short time before her death. The remains were taken to Harlowe for interment beside her late husband.

The marriage of Miss Allie B. Smith, youngest daughter of Mrs. J. G. Smith, South Napanee, and Adrain G. Tiel, of Berkley, California, was solemnized in Chicago on Oct. 31st, Rev. C. Harmon Johnston officiating. George Madden and family, of Mexico, are renewing acquaintances in Napanee after an absence of twenty-eight years.

An enjoyable "At Home" was given in the Oddfellows' hall on Wednesday night, by E. R. Fitzgerald, Mrs. Maude and G. Anderson.

Mrs. James Fralick, Mrs. Mac Fralick and son, Wilfrid, left on Wednesday for Winnipeg to join Mr. Fralick. Mrs. M. S. Madole is spending a few days in Wallaceburg with a friend, who is very ill. Mrs. James Young and Miss Helen Wartman returned home last week from a three months' visit in the west and as far as Victoria, B.C.

A number of Napaneans went to Toronto on the football excursion yesterday, among the number being Percy Laidley, George Grange, Rev. A. MacDonald, Helen Trimble, Miss Iva Horton, Miss Geraldine McLaughlin.

George Bustin, of Vernon, B.C., is spending a few days in Napanee, renewing acquaintances after an absence of four years.

At the cheese board yesterday afternoon 770 colored and 230 white cheese were boarded. All the colored sold at 11½c. Bids for white at 10¾c. were refused.

MUST CUT OFF QUEUES.

Pekin, Nov. 5.—There was consternation in official circles when an imperial edict was issued commanding all representatives of China in foreign countries to sever their queues. This means that every Chinese ambassador, minister and consul or consular agent must obey the order which states that it is effective "immediately." The edict is believed to be only the forerunner of another commanding all Chinese to follow suit, entailing such a wholesale haircut as the world has never before witnessed.

LATEST NEWS

Dispatches From Near And Distant Places

THE WORLD'S TIDINGS

GIVEN IN THE BRIEFEST POSSIBLE FORM.

Matters That Interest Everybody—Notes From All Over—Little of Everybody Easily Read and Remembered.

Heavy snow storm swept over Pennsylvania.

Essex county had its first snow storm on Friday night.

A new police magistrate for Carleton Place appointed in the person of J. S. L. McNeilly.

Mayor Geary, Toronto, is in favor of purchasing the Toronto Electric Light company plant.

The Spanish senate has passed a bill forbidding the establishment of new religious congregations.

John Redmond sailed for Ireland. He was given a farewell dinner in New York. His mission was successful.

The Toronto board of trade has decided to ask all the boards of trade in Canada to join in a crusade against rotten eggs.

El Mokri, the representative of the sultan of Morocco, has conceded Spain's demand for sixty million pezlas as indemnity for the war in Morocco.

George Smith, St. Thomas, the oldest engineer on the Wabash, was killed at Corinth, Ont., when his engine crashed into the caboose of a train which was making a siding ahead of him.

Frederick Boardman, superintendent of the job printing department of the Montreal Herald, has been appointed superintendent of printing at the government printing bureau, in succession to William McMahon.

A sweet-faced woman, playing with matches, secured while assisting in kitchen work, caused the destruction on Friday, of the quarter-million dollar insane asylum of the Manitoba government at Brandon, and rendered six hundred inmates and a hundred attendants homeless.

ANXIOUS TO LEARN

NEGRO AT SIXTY-EIGHT GOES TO SCHOOL.

One Time Slave Wishes to be Able to Read Newspapers—He Had a Life-long Ambition.

Kansas City, Mo., Nov. 5.—Declaring it his lifelong ambition to learn to read and write, John W. Smith, sixty-eight years old, a negro and once a slave, last night appeared at the school for negro children in Kansas City, Kan., and asked to be admitted. He will be enrolled, but will have to pay $1 a month tuition.

The negro, who followed his owner, a Col. Polk, in the civil war, when the master fought the Union troops, explained his ignorance by saying: "My old master was mighty good to me but nobody used to think of teaching a slave to read and write. I have given all my boys a good education, and now I am going to have my turn. Almost everybody reads and writes, and when I want to know what is in a paper I have to get some one to read it to me."

CRIPPEN TO HANG.

Decided No Ground for New Trial.

London, Nov. 5.—The court of criminal appeal, consisting of Justices Darling, Channel and Bickford, after hearing the arguments of Dr. Crippen's attorneys and the crown representatives, this afternoon, decided there was no ground for a new trial. Dr. Crippen, consequently, must die, Tuesday, for the murder of his wife, Belle Elmore. Crippen heard his fate calmly.

Encounter With Bear.

Ottawa, Nov. 5.—Joseph Millaire, of West Templeton, who has just returned from a hunting trip in the Mattawa, district, accompanied by his brother, William, relates a somewhat exciting encounter which he had with a bear. The two were deep in the woods when William Millaire, in jumping over some dead logs, landed squarely on a bear, which immediately attacked him. Millaire had dropped his gun, but with great presence of mind grabbed his hunting knife and stabbed the animal in the breast, succeeding in mortally wounding it. He escaped with a severe laceration of his arms and legs.

Story of Continual Delay.

The work of repairing the Princess street roadway continues with painful slowness. A broken stone crusher and frequent rainy days have caused continual delays. The repairs should have been completed a week ago. It looks as if another week would elapse before the roadway is finished, for to-day's drizzling rain stopped work this morning. The street railway company, which is digging along its rails, has, fortunately, now got a block ahead of the city's repair gang, and no more new surface will be ripped up.

Henry (Redney) Woods, alias Morden, was released from the Central Prison, on Saturday morning, and rearrested on a warrant from Woodstock, charging him with theft.

The more a man gets left the more he talks about his rights.

HAD TO CALL IT OFF.

McCurdy Did Not Want to Face the Storm.

New York, Nov. 5.—J. D. McCurdy, the Canadian aviator, will not attempt to fly to Governor's Island from some point off Fire Island, today, as was planned. McCurdy was to have left on the steamship Kaiser-in August Victoria, with his biplane, at eleven o'clock, and when the steamer had reached a point off Fire Island about fifty miles away, at two o'clock, he was to glide off the platform and speed back. Yesterday's storm continued all day and showing no signs of abatement caused McCurdy to call the flight off last night. If the weather is suitable McCurdy will try to make the flight November 24th, when he will leave on the Hamburg-American line steamer America.

HE WAS ACQUITTED.

A Wealthy Manufacturer Acquitted of Crime.

New York, Nov. 5.—Edward T. Rosenheimer, a wealthy manufacturer, was acquitted, last evening, on the charge of killing Miss Grace Hough, by running down, with his automobile, the buggy in which the girl was riding, on August 10th. The jury was only out half an hour. Rosenheimer had been first charged with murder in the first degree, Judge O'Gorman, presiding, reducing the charge to manslaughter in the second degree.

Boy Dies for a Puppy.

Pittsburg, Pa., Nov. 5.—Trying to save his little puppy from being run over by a heavy team driven by George Thomas, Herbert Agger, six years old, ran directly under the horses and was fatally injured. As he was drawn from beneath the horses and carried into a nearby house he clutched the little dog in his arms. He died three hours after the accident.

Crazed by Suffering.

Brooklyn, N.Y., Nov. 5.—Crazed by continual sufferings, Charles Sembricht, a wealthy cancer patient, secured a revolver from a friend and committed suicide in the hospital last night.

MONTREAL DRY DOCK

THE OTTAWA GOVERNMENT TO BE URGED

To Aid in Building a First-class Dock and Not a Second-class One—The Subsidy Must be Increased.

Montreal, Nov. 5.—A special meeting of the council of the Board of Trade is in progress, this morning, at which the dry-dock question is under consideration. It is probable that a deputation will be appointed to join others to proceed to Ottawa to urge on the government the carrying out of the wishes of the Board of Trade and other public bodies to the effect that the proposed dry-dock should be of the first-class and not second-class, as now appears to be the intention of the government so far as the voting of a subsidy is concerned. Public feeling seems to be strong on the subject and immediate action is urged.

COLLEGIATES LOST.

Were Defeated in Toronto by 'Varsity III.

In Toronto, Saturday morning, the Kingston Collegiate rugby team was defeated by Varsity III, in the first of the final matches for the junior championship of the Intercollegiate Union. The final score was: Varsity, 24; Collegiates, 6.

At half time, the Kingston team led by 6 to 2, but it was all Varsity in the second half. The final game will be played here next Saturday, with Varsity in the lead by eighteen points.

Varsity II. Also Won.

The intermediate rugby match in Toronto, Saturday morning, resulted: Varsity II, 16; Royal Military College, 1. The final game will be played here on Saturday next.

Game Was Called Off.

Owing to the bad weather, the game called for to-day, between the K.C.I. I and Regiopolis II, was postponed. It will likely be played off some day during the coming week.

MAY HAVE BEEN DROWNED.

Two Millhaven Fishermen Cannot be Located.

According to a report brought to the city, Saturday, by people from that neighborhood, two brothers, named Steele, living at Millhaven, cannot be located, and grave fears are held that they may have been drowned in the heavy gale, which raged all last Tuesday and Wednesday. The young men are engaged as fishermen, and went out in their boat, on the day in question.

Joseph Bray, of Amherst Island, was out in the gale, and was forced to take shelter at Simcoe Island. Several others in that district were out in the storm, and managed to get into shelter.

It may be that the two young men were able to get into some place for shelter, but up to last night no word had been received of their whereabouts, and their relatives are, naturally, very much worried about them.

A thousand dollars given to charity will not counterbalance a ten-cent theft.

The Russian emperor is at Potsdam on a visit to the kaiser.

We are cleaners. Warwick Bros.

What most of us want is more friends and less need of them.

Love recognizes no law—not even a mother-in-law.

A girl's first love affair soon becomes an epidemic.

Look for trouble and you will not look in vain.

WEATHER PROBABILITIES.

Toronto, Ont., Nov. 5. 10 a.m.—Ottawa Valley and Upper St. Lawrence—Cloudy and cool, with occasional light rain or sleet to-day and Sunday.

Clearing Sale
—OF—
BLACK SILK
MONDAY

A beautiful French Silk for Dresses, Waists or Linings when a soft draping effect is required. A fabric that will wear well in any garment. We have it in a deep rich Black only and a limited quantity at that. Sold everywhere at 70c. to 75c.

Sale Price, 50c.

TO-NIGHT
Messaline

NEW FRENCH NECKWEAR,
NEW BELTS,
NEW HANDBAGS,
NEW SCARFS,
NEW GLOVES,
NEW RIBBONS,
NEW UNDERWEAR FOR MEN, WOMEN AND CHILDREN,
ALL AT SPECIAL PRICES,
and marked in plain figures.

STEACY'S

MARRIED.

DALTON—KENT—At the residence of the bride's father, 120 Madison Avenue, Toronto, on Wednesday, Nov. 2nd, 1910, by the Rev. Prof. Law, Charlotte Grace, eldest daughter of James G. Kent, to George Frederick Dalton, M.D., of Springfield, Mass., second son of W. B. Dalton, of this city.

ROBERT J. REID,
The Leading Undertaker.
'Phone 577. 230 Princess Street.

JAMES REID
The Old Firm of Undertakers,
254 and 256 PRINCESS STREET,
'Phone 147 for Ambulance.

PARLOR SUITE.
Two Settees, Rocker, Arm and Small Chair, in Birch, Mahogany, and Raw Silk coverings, in best of condition. $25.00, at TURK'S. 'Phone 765.

Finest
Select Oysters
--Solid Meats Only--
Always Fresh
Jas. Redden & Co.
IMPORTERS OF FINE GROCERIES

DIED FROM KICK BY HORSE.

Donald Clarke, Odessa, Met an Untimely End.

The death occurred, at half-past four o'clock, Saturday morning, at his home, three miles from Odessa, of Donald Clarke. The lad was driving to school, on Thursday morning, with two other children, when the horse started to run away. The side-strap broke, and the rig was dashed against a fence. The horse kicked Donald in the stomach, with fatal result. The lad was removed to his home, but he was beyond human aid, and death came Saturday morning. The deceased was the son of E. M. Clarke. The whole community is greatly grieved over the sad end of the boy.

The Stylish Man.

Will not be content with anything but one of Campbell Bros'. nobby fall hats.

The 14th band intends splitting on a promenade concert, Thursday evening, November 10th, in the Armouries, in aid of General Hospital. Arthur Craig and W. Era will sing. Admission, 10c.

"Make beef tea at home." Beef extracts. Buy them at Gibson's.