GATLIN INSTITUTE OF ONTARIO LIMITED DRINK HABIT CURED IN THREE DAYS

THREE DAYS AT THE GATLIN INSTITUTE is the price of freedom from the most enslaving habit that ever demanded salvation.

Story of the Gatlin Treatment

TEN YEARS ago it was announced, for the first time, that drunkenness WAS NOT a disease; that a harmless, simple method of treatment had been discovered that would cure the most seemingly hopeless case of drunkenness in THREE DAYS; that the heroic treatment, covering a period of from 28 to 42 days, with painful hypodermic injections, was a thing of the past as far as necessity for such existed; that craving, desire and physical demand for and inclination to drink intoxicating liquors were but EFFECTS of stored-up alcoholic poison in the system that with the removal of that poison, the CAUSE of continued drinking, and drunkenness was done away with; that all craving and desire at once disappeared, leaving the drinker in the same mental and physical condition as the day he was born as regards liquor, and with no more inclination to drink it than the day he foolishly took his first drink. The announcement further stated that the Gatlin treatment was the only one in the world which would accomplish this—that all methods of treating drunkenness other than the Gatlin were based on a FALSE DIAGNOSIS of "alcoholism."

This announcement met with skepticism; but daily, stronger and stronger claims for the Gatlin treatment were made. Legal contracts were offered that any drunkard in any stage of the drink habit could take the Gatlin treatment, and if there was a failure to cure—failure to effect a cure more than satisfactory to the drinker himself and to his family—that if he was dissatisfied in any manner with either the cure, the treatment, the Gatlin Institute, or with any person or anything connected with the Gatlin Institute, all that was necessary was a simple expression of dissatisfaction and the full fee paid would be refunded when he was leaving the institute, and treatment should cost nothing.

That same proposition is still made, and has been constantly and continuously made for TEN YEARS.

The Gatlin treatment CURES—and it cures in THREE DAYS—there is not the slightest possibility of failure.

The Gatlin Institutes began to grow—patients flocked to them by scores—then the cures effected ran into the hundreds—then into the thousands. These cures were of the LASTING KIND which made the Gatlin treatment famous. The Gatlin Institutes couldn't possibly accommodate all those who desired the treatment—other institutions became necessary, and others are opening throughout the continent.

Gatlin Institutes are now in operation at 340 So. Highland ave., East End, Pitteburg, Pa.; 1019 Prairie ave., Chicago, Ill.; 403 Seventh st., So., Minneapolis, Minn.; 1333 Jefferson st., Kansas City, Mo.; 1414 Seventh st., Parkersburg, W. Va.; 1323 High st., Des Moines, Iowa; 27 So. C st., Tacoma, Wash.; 434 Queen Anne ave., Seattle, Wash., and London, Eng., now being opened, with the GATLIN INSTITUTE OF ONTARIO NOW OPEN AND DOING BUSINESS AT 428 JARVIS STREET, TORONTO, ONT.

A Private Sanitarium Successfully Treating ALCOHOLISM

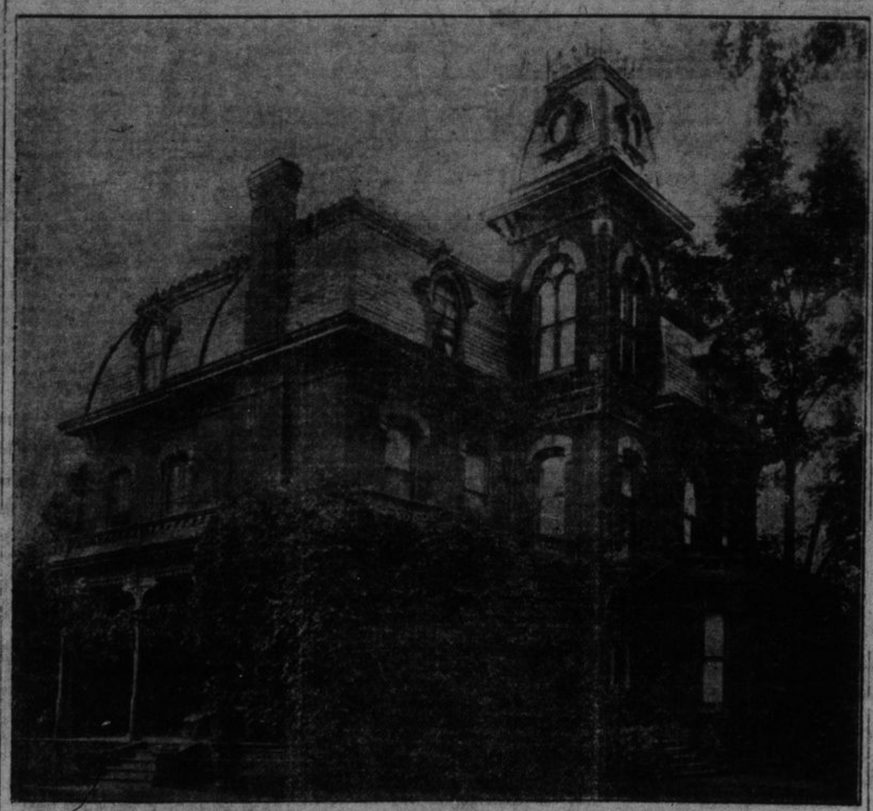

The Gatlin Institute, 428 Jarvis Street, Corner Maitland. Telephone North 4538

REPRESENTATIVE ONTARIO CITIZENS CONTROL THE GATLIN INSTITUTE

A GATLIN INSTITUTE was needed in Canada—a treatment that would cure quickly and perfectly without the disagreeable features of hypodermic injections, strong drugs, SUBSTITUTE STIMULANTS, and a loss of from 28 to 42 days of time—a treatment with merit enough to convince the public that EIGHTY PER CENT. of its patients did not RELAPSE—had become a public necessity.

A company composed of representative citizens, physicians and business men of Ontario—men of means, of reputation and of extensive interests here—was formed, and the exclusive right to use the Gatlin treatment in Ontario was secured. The cost of this right was not at all small, neither was the opening and fitting up of the splendid Gatlin Institute at No. 8 Howard street done at small cost. Inside of one year these quarters were outgrown by the rapidly increasing business, and it became necessary to seek a larger building for the Institute. The present location, No. 428 Jarvis street, gives ample room, and affords the best-equipped institution in Ontario for the successful treatment of alcoholism. We KNOW what the Gatlin treatment will do—we KNOW that there does not exist a case of drunkenness on earth that it will fail to cure—we KNOW what the demand for the Gatlin treatment will be when we have succeeded in convincing you that there is now a REAL CURE for the liquor habit—an easy, safe, harmless cure, which you can take in the comfortable quarters of our homelike institution or in the privacy of your own home, requiring a period of but THREE DAYS.

If it proves difficult to convince YOU that the Gatlin treatment is all and more than it is claimed to be just think how difficult it must have been to convince US that the Gatlin treatment had merit enough to warrant us in investing many, many thousands of dollars in the Gatlin Institute of Ontario. We know of many quacks who had prostituted their profession for a few paltry dollars; we knew that other liquor habit treatments, in a sense, were failures; we were so well acquainted with the "world" and with the fact that it is easy to make claims and statements, that it took ten times as much proof and argument to reason us into investing OUR money in the Gatlin Institute of Ontario as we will have to use to get YOU to take the Gatlin treatment and STOP DRINKING.

Anyone interested is respectfully invited to call at the Institute, 428 Jarvis street, corner Maitland, Toronto, Ont., or write for books of particulars and copies of contracts to cure. Long distance and local telephone, North 4538. A. Hargrave, Manager.

ALCOHOL IS AN UNNATURAL SYSTEM-POISONING, brain-wrecking, will-breaking drink, and all powers of resistance fail under its attack.

Liquor Drinking Men of Business

BUSINESS MEN—which includes lawyers, doctors, managers of corporations and higher salaried men, merchants, bankers, brokers—who drink liquor FAIL sooner or later. Each one of them will charge his failure to HARD LUCK. But that charge is false. The loss of executive ability, WEAKENED MENTALITY, impaired judgment, gross neglect—to WHISKEY DOING THE THINKING—are direct EFFECTS of charging the system with the cumulative poison of alcohol, and the CAUSE of their business troubles.

The Gatlin treatment will, in THREE DAYS, remove every trace of alcoholic poison from your system, without any inconvenience whatever to yourself; in THREE DAYS it will take you right back to the condition you were in the first day you ever took a drink of liquor, with no more craving for or desire to drink it than you had on that day. What liquor drinker, who has a vestige of his normal brain left, is there in this world who would not eagerly return to that day? What one, with the experience he has had in liquor drinking, would take that FIRST DRINK if he could but go back to that FIRST DAY?

Come to the Gatlin Institute—take the Gatlin treatment, or send for the Gatlin Home treatment. It will make a new man of you; will return to you your old-time normal brain—your old-time personality that was carrying you along the road to SUCCESS rapidly until you ran up against liquor; it will chase HARD LUCK from your business by driving the accumulated poison from your system and thereby do away with the CAUSE of your appetite and craving for liquor.

You, or your employe, or your friend, will be accepted for treatment at the Gatlin Institute under a plainly-worded, legally executed contract that a CURE shall be effected in THREE DAYS—a cure that will be entirely satisfactory to yourself and to your family—that every claim made for the Gatlin treatment and what it will accomplish in THREE DAYS shall be verified in your case, or at the end of the third day the full fee you pay for treatment shall be refunded and treatment shall cost NOTHING. Any expression of dissatisfaction with either the cure in your case, with the treatment, with the Gatlin Institute, or with its management, when you are leaving the Institute, will mean that the fee paid shall at once be refunded. Remember, the money you pay the Gatlin Institute for a CURE has not changed ownership until you are satisfied that you are cured and that the Gatlin Institute has earned its fee.

Institute located at 428 Jarvis street, corner Maitland. Take Church street car; ask for Maitland street stop. Institute two short blocks east. Call or write for books of particulars, copies of contracts and other information. Book and full particulars mailed, sealed, in plain envelope. Long distance and local telephone. North 4538.

THE GATLIN INSTITUTE OF ONTARIO requests the closest investigation of Business and Professional Men of Ontario, especially the Physician

NEWS OF NEIGHBORS

WHAT WHIG CORRESPONDENTS TELL US.

The Tidings From Various Points in Eastern Ontario—What People Are Doing And What They Are Saying.

At Crow Lake.

Crow Lake, Aug. 18.—The frequent showers are making the pastures good and helping the growth of late planted potatoes. Mrs. W. G. Simpson is spending a few weeks among friends at Smith's Falls. Mrs. Warren and family, Perth, at George Bertram's; George Hicks, Thessalon, with his brother, John Hicks; Miss Grace Knapp, Perth, with her parents. Born to Mr. and Mrs. Arthur Harris, a son. Long blackberries are almost a failure. W. L. Barker made a business trip to Westport last week.

Yonge Mills Notes.

Yonge Mills, Aug. 18.—Victor Purvis left for the west on Sunday after a short holiday at his home here. Robert Glynn, Oswego, N.Y., is visiting at B. Burnham's. George Miller, of Baltimore, has been calling on old friends after an absence of twenty-four years. P. J. Purvis left, Thursday, for Hardwick, Vt., to visit relatives. Mrs. James Coleman, New York, is visiting here. Mrs. George McNish left Wednesday for New Orange, N.Y., to visit her daughter, Mrs. C. Culbert. Miss Allie Bellamy, Brooklyn, N.Y., spent a few days at James Purvis' recently. Miss Estella Kerr, Elgin, is the guest of Mrs. E. L. Dickey. Miss Edith Avery, of Brockville, is visiting at George Clow's. Mrs. J. E. Purvis, Lyn, is spending a few days with her mother, Mrs. N. Gibson.

Much Damage by Lightning.

Allisonville, Aug. 18.—The electrical storm was very heavy in these parts on Tuesday night. Jesse Harnes' house was struck, splitting the front part of the verandah, running down into the cellar. The family were more or less stunned. Mr. Harnes was so affected that he was not himself until the next night. There were several telephone poles split from Mr. Harnes' to the village. There was also a barn struck and burned near Wellington, belonging to George Garrett, who had been threshing the day before. The machine was also burned and all the contents of the barn.

Rev. R. Bamforth, of Madoc, a former pastor, filled all the appointments on this circuit on Sunday last. Rev. A. Hill took his work at Madoc. Mr. and Mrs. Stanley Valleau, of Toronto, and Mr. and Mrs. Latty, of Wellington, spent Sunday at Grant Valleau's; Mr. and Mrs. John Carnrite, of Roblin's Mills, Mr. and Mrs. Stanley Valleau, of Toronto, and Mr. and Mrs. Willet Valleau, of this place, spent Saturday at Jesse Harnes'. Miss Hall, Detroit, Mich., has been spending a few days with her aunt, Mrs. Robert Morton.

Echo Lake Jottings.

Echo Lake, Aug. 17.—Haying is over; farmers are busy in the grain harvest. We regret the departure of Miss Jessie Leslie, who has gone to resume duties as teacher at St. George's Lake. The trustees have engaged Miss Teim, Carmanville, as teacher for our school. Mr. Benn and Mr. Hutcheson, Moscow, filled the pulpit on Sunday. A number from here attended the 'Prentice Boys' celebration at Sharbot Lake on Friday. Miss Aggie Hicks is quite sick. John Corrigan is able to be around again. Whooping cough has made a call again. Mrs. Arthur Hayes and children have gone to Watertown, N.Y. Mr. and Mrs. Israel Babcock and Mrs. Shepherd, at Allen Wagar's; William A. Wagar and John Ruttan, at A. Wagar's; Mr. and Mrs. Eli Peters, at William Hicks'.

Marriage at Waberly.

Maberly, Aug. 19.—Miss Blanche Buchanan, and Alexander Buchanan, Maberly, were married, on Wednesday, Rev. Mr. Hollingsworth officiated. The bride was given away by her brother, George Buchanan, and looked handsome in her bridal costume. She travelled in blue taffeta silk, with hat to match. The bride and groom left on the 2.30 train for an extended trip to the west. Mr. Buchanan is a despatcher on the C.P.R. and has a home in readiness in Smith's Falls, where they will reside on their return.

Mrs. Laurie, Perth, is visiting at John Buchanan's. Master Ernest Walroth is spending a few days in Sherbrooke. Miss Muriel Thompson returned home, on Sunday, after spending some time with friends in Maberly. Miss McTavish is back to teach the Maberly school. Much sympathy is extended to Mr. and Mrs. Lawrence Moore, in their sad bereavement in the death of their bright little daughter, Elva.

Mission Effort at Joyceville.

Joyceville, Aug. 18.—On the 17th the monthly meeting of the Woodburn W. M. S. was held at Mrs. Armstrong's, Joyceville, with Mrs. Lucy as leader. There were thirty-five present. Rev. J. McConnell gave a talk on the world missionary conference, recently held in Edinburgh. Selections on "Tithing" were read by Mrs. Bennett and Mrs. Bell and Misses Yuell and Anglin. Mrs. McConnell gave a reading, "The Man Who Ought Not To Give To Missions." The members then discussed how they could raise money this year to support a Bible woman in China. Several means were suggested but it was decided to leave this question over to the September meeting.

The next topic for discussion was "How Are We Going To Provide Entertainment For The Young People Of The Church?" It was proposed to spend an hour after every missionary meeting, playing games, etc., and appoint a committee every month to arrange for this social hour. Miss Ella Wilson and Wilfrid Wilson were appointed to provide this part of the programme for the next meeting on September 14th, at Mrs. Lucy's, with Mrs. Bennett as leader. At the close of the meeting Mrs. Armstrong served refreshments.

At Mountain Grove.

Mountain Grove, Aug. 19.—Gas lights were installed in the Methodist church here last week. Miss Maud Sanderson, has returned from Kingston, where she spent her holidays. Miss Picard, Quebec, has taken charge of the village school; Miss May Heath, Arden, the union, Miss Wilmott, Barriefield, the north school, Miss Bradshaw, old Mountain Grove. Mrs. A. W. Saunderson and children have gone to visit at Tweed and Marlbank. Mrs. M. W. Price, is visiting her niece, Mrs. Geo. McCallum, Tweed. C. E. Foster, has sold his lumbering interest here, to Mr. Jackson, of Enterprise, and the Caird Bros., are to get out the lumber for him.

William Barr and Miss Florence Davy were quietly married, on the 10th, at the bride's home by the Rev. R. Garrett, Arden. Mrs. Kennedy and Miss Gertie Kitson, Godfrey, visited their sister, Mrs. A. W. Thompson last week. Miss Gertie Macdonald, has returned home after spending a few weeks with her brother, Mr. and Mrs. Alvero Cronk visited his mother, Long Lake, who is seriously ill. Miss Mollie and Dell Pringle, Arden, visited friends here, last week. Blackberries are reported scarce. William Drew is very ill with typhoid fever. Walter Farris' family have scarlet fever. Fenton Bradley, has returned from Fort William. Miss Winnifred Somers, is spending her holidays under the parental roof. George Somers, has returned home from New Brunswick. Mr. Hamilton, Newburgh, visited at William Miller's this week.

Spend Sunday in Watertown.

Good going Saturday or Sunday, returning Monday, $1.65 return.

Church Life is a weekly newspaper issued, for $1 a year, at the Whig office in the interests of the Canadian Anglican church. It is thoroughly up-to-date. A sample copy can be obtained by writing for it. The Ontario Churchman, at 40c. a year, is a sixteen page monthly with a large circulation. A sample copy of it, too, is available on application.

Mrs. Frank Bryant, Belleville passed away Thursday, after a few days' illness from bowel trouble. Deceased forty-two years of age, was a daughter of the late John Haslip and was born at Kinmilton.

Nyals' Wild Strawberry for summer dysentery, at Gibson's Red Cross drug store.

GO TO MARTINEZ.

Winner Now Belongs to Harry La Montague.

Saratoga, N.Y., Aug. 20.—Buying a horse thirty minutes before a race and winning him out is pretty clever work. That is exactly what Harry La Montague did when he bought Martinez from Preston Burch and watched the colt gather in $2,400 for winning the Saranac Stakes, on Thursday afternoon. La Montague paid Burch $5,000 for the horse and then bet $5,000 on him at 2 to 1. He wound up $1,400 richer and in possession of a good race horse.

GENERAL BADEN-POWELL

The hero of Mafeking and founder of Boy Scouts, who will open the Canadian National Exhibition, Toronto, this year is known wherever the British flag flies. On inauguration day, Tuesday, August 30th, he will hold a grand review of the Boy Scouts in front of the grand stand. About 1,700 of the Scouts will be encamped on the Exhibition grounds.

REPORTS FROM ATHENS.

Filling of Pulpits—Many Visitors Recorded.

Athens, Aug. 18.—The long-continued drought is playing havoc with many local wells. Long blackberries in limited quantities are being offered for sale. Preparations are in progress for Labor Day celebration.

Rev. Mr. Wells, Mallorytown, occupied the pulpit of the Methodist church, on Sabbath last in the absence of the pastor, Rev. F. A. Read. Alexander Eaton, Athens, occupied the Mallorytown pulpit. Rev. V. McAndrew, B.A., Pittsburg, conducted services in the Anglican church last Sunday. Being a graduate of the high school, many old friends and school-mates attended, and were much gratified by the able manner in which the youthful minister fulfilled his duties.

Alexander Palmer, Plum Hollow, will occupy the Baptist pulpit here next Sunday. Rev. John Scanlan, Jasper, a former minister here, was called here on the 10th inst., to officiate at the Kennedy-Wiltse wedding.

On the 11th inst., the funeral of the late Charles B. Wiltse, an old and esteemed resident of this vicinity took place to the Methodist church, services being conducted by Rev. Mr. Clarke, pastor of the Holiness Movement church, at Chesterville.

The Lake Eloida camp-meeting is to open, on the 13th. A number from here attended the lawn social at Charleston, on Thursday evening, under the auspices of Oak Leaf Anglican church. At the Epworth League, on Monday evening, Miss Dorienne Davis, Chantry gave two excellent recitations.

Mrs. H. E. Cornell camped last week at Fernbank. Mrs. P. P. Slack and Mrs. J. H. Ackland, were last week at Charleston lake, occupying B. Lovering's house-boat. Mrs. L. Evertts, after a few weeks' visit here, has gone to Butternut Bay for a couple of weeks before returning to her home in Toronto. Mrs. L. Stevens has returned from Dalmeny, where she spent two months with her daughter, Mrs. C. Stewart. Mrs. H. H. Arnold, has returned from visiting her daughter, Mrs. Eugene Robinson, Boston.

Among recent visitors are:—Miss Winona Massey, Moosejaw, at Miss Ethel Mansell's; Miss Jelly, Jellaby, at Miss Lizzie Dollan's; Mr. and Mrs. A. Brown, Chantry, at Albert Brown's Mr. and Mrs. J. H. McLaughlin, Ottawa, at Wm. Towles'; Miss Bracken, Ellisville, at Miss Lenna Brown's; Mrs. W. W. Taber, Carleton Place, at Mrs. E. S. Clow's; Rev. and Mrs. Robert Edwards, Roseneath, at T. G. Stevens'; Miss Maggie Niblock, Chatham, at Mrs. M. A. Niblock's; Mr. and Mrs. R. J. Campeau, New York, at Alex. Campeau's; Miss Anna Stevens, Philipsville, at Mrs. Fred. Judson's; Miss T. McKenney, Syracuse, at J. McKenney's.

Crosby and O'Connor's orchestra, at Wonderland to-night.

CANNOT STAND THE LIFE.

Madden Gives Johnson Less Than Two Years of It.

Philadelphia, Aug. 20.—"Billy" Madden, the old-time fighter and manager of boxers, himself in his time one of the cleverest lightweights in the world, announces it as his opinion that two years will about see the finish of "Jack" Johnson as the heavyweight champion of the world. Madden can be credited with bringing out more good, big boxers than any man in ring history, barring "Billy" Delaney. Among the men he discovered and developed were John L. Sullivan, Charley Mitchell, Peter Maher, Gus Ruhlin, "Denver Ed." Martin and several others.

It was Madden who first saw the merit of Johnson as a fighter, which he became wise to when he matched Edward Martin against the Texan black several years ago. Madden thought he had a champion in Martin, who was a clever and hard-hitting two-handed fighter, but when he stacked up against Johnson he soon discovered that he had another guess coming.

After that contest Madden, who had obtained a good line on Jeffries, made the statement more than once that if "Jack" Johnson and "Jim" Jeffries ever met in the ring, Johnson would win, and he stuck to his ground ever since, and had the pleasure of winning a considerable sum of money backing his opinion against the New York admirers of Jeffries, when the Reno fight was brought about. According to Madden's idea now, Johnson can't last at the pace he is going. "Billy" says that the big black is living too fast for an athlete.

The effect of this kind of living which Johnson is indulging in now is making him fat, an effect which is sure to test the vitality of any man more especially a fighter. Two years of such a life will be a long time, and when at the end of that period, Johnson attempts to get himself into shape to fight some husky young fellow with a lot of vitality and recuperative powers he will find that he will be in the same class as "Jim" Jeffries—"the can't come back class."

It does not necessarily take drink to sap the vitality of a fighter. Irregular living, loss of sleep, lack of regular exercise will do the work, and those who follow boxing are likely to see Madden's prediction verified in the case of Johnson.

Lime juices and lime juice cordials make a very pleasant summer drink. Gibson's Red Cross drug store carry a full assortment.

Walter Ward, Smith's Falls, was seized with a stroke of paralysis and his condition since has been very precarious.

Men's $5 patent and tan Oxfords, $2.95. Dutton's Shoe Store, 209 Princess street.

Best by Test

This is proven in a Wormwith Piano.

Try One in Your Home

They are sweet toned, artistically designed, and reasonably priced.

KINGSTON'S LEADING MUSIC HOUSE.

In all popular and classic Music in Book and Sheet Form.

Orders promptly filled.

THE WORMWITH PIANO CO LIMITED, 232 PRINCESS STREET.

Building?

I can Supply Ready Roofing, Wall Plaster, Lime and Portland Cement

P. WALSH,

55-57 Barrack St.

COAL!

The kind you are looking for is the kind we sell.

Scranton Coal

is good coal and we guarantee prompt delivery.

BOOTH & CO., FOOT WEST STREET.

Wah Long's Laundry

First-class work guaranteed. Drop me a card and I will call promptly for your laundry. 154 WELLINGTON ST., between Brock and Clarence Sts.