The Daily British Whig

YEAR 77—NO. 156 | KINGSTON, ONTARIO, THURSDAY, JULY 7, 1910. | LAST EDITION

SUGAR LUMPS

Said To Have Covered Smuggled Opium

WOMEN CONCERNED

THEY CLAIM TO HAVE NO KNOWLEDGE.

Opium Pills in the Sugar Which Was Left at the Police Headquarters for Female Prisoners — The Police Looking up Evidence.

Chicago, July 7.—An alleged effort to smuggle opium, ingeniously concealed in lumps of sugar resulted in Mrs. Celia Lee, wife of one of Chinatown's wealthiest merchants, being held in $400 bail by Magistrate Carey, pending another hearing.

Mrs. Lee, attractive, and arrayed in jewels, insisted that she did not know that the drug had been hidden in the sugar, and for the purpose of securing evidence, if possible, the police asked that the case be continued to give them an opportunity to make an investigation.

Two young women, Viola Gillespie, and Helen Lee, friends of Mrs. Lee, had been arrested on a charge of disorderly conduct, following a fight on Race street, and after they had been in a cell a few hours, Mrs. Lee, carrying a basket containing food and a pot of coffee for them, called at the station house.

Mrs. Lee went away and returned soon with a small paper bag filled with lump sugar, which she asked House Sergeant Taggart to hand to the women. The sergeant, after Mrs. Lee made her departure, examined the sugar and found opium pills embedded in six of the sugar lumps. Mrs. Lee was subsequently arrested.

The other two women were arraigned with her yesterday and they were also held in bail for a further hearing on Thursday.

THE WHEAT CROP.

Expert Places the Estimate at 100,000,000 Bushels.

Toronto, July 7.—That the wheat crop of the Western Canadian provinces will not exceed an hundred million bushels this year is the opinion of W. E. Burke, traffic manager of the Merchants' Mutual line of freight boats, who returned to the city yesterday after a two weeks' inspection trip in Manitoba, Alberta and the southern part of Saskatchewan. Mr. Burke considers the damage from drought and other causes in the southern portion of the provinces of Manitoba and Alberta considerable.

DIES FROM MOSQUITO BITE.

Woman Ignored It Until Her Wrist Swelled.

Newburyport, Mass., July 7.—Mrs. Robert Smith, of No. 20 Boardman street, died from the effects of a mosquito bite received last Tuesday.

Mrs. Smith and her husband were sitting on the verandah of their home. When they went inside she said she had been bitten by a mosquito, and that the string was worse than any she had known before. She thought no more of it until her wrist began to swell a day or two later and blood poisoning set in.

INSULTED WOMEN.

Young Masher Sent to Jail for 60 Days.

Windsor, July 7.—William Lewis, a young man residing here, pleaded guilty in the police court to having insulted the wives of Albert Lutford and Henry Ribedy, whom he found sitting in the park at Walkerville, their husbands being momentarily absent. When the women's cries brought their husbands, Lewis savagely attacked them. Magistrate Leggatt sentenced Lewis to sixty days in jail without the alternative of a fine.

The Royal Toast.

London, July 7.—A naval officer who asked the king if he would give his sanction to the continuance of the privilege to total abstainers of drinking his health in non-alcoholic beverages, received the following reply:—

Sir,—In reply to your letter, the king has much pleasure in giving his sanction to the continuance of the permission granted by King Edward, that total abstainers may drink his majesty's health in any non-alcoholic beverage.—Yours very truly, Arthur Bigge, Frogmore House, Windsor.

To Investigate Story.

Colorado Springs, Col., July 7.—P. J. Carrigan, an able seaman and placer miner, who arrived in Colorado Springs, a few days ago, to-day said he had climbed Mount McKinley and found there the copper tube and records left by Dr. Cook to establish the latter's alleged ascent of the mountain. Carrigan's story is regarded by John R. Bradley, Dr. Cook's former backer, as sufficiently plausible to warrant careful investigation.

Nearly all your acquaintances are your friends until you are in a position to use them.

DAILY MEMORANDA.

Trades and Labor Council, 8 p.m.

[illegible] excursion to Toronto by G. T. R. s[illegible] Friday.

[illegible]—Pathe Film D'Art, "Two We[illegible]," "The Portraits," "Davy Jones [illegible]."

PITH OF THE NEWS.

The Very Latest Culled From All Over The World.

Reports regarding the crops in Ontario are favorable.

Dr. Frederick A. Lyons, formerly of Toronto, is dead in New York.

Another advance of twenty cents per barrel has been made in the price of Manitoba flour.

Rev. William Savage, a retired Methodist minister, died at Guelph, aged ninety-two years.

It is reported the Ontario government will prohibit the exhibition of Johnson-Jeffries prize fight pictures.

The technical education commission has decided to begin hearings in the maritime provinces and come westward.

Governor Jared Y. Sanders was elected United States senator from Louisiana, succeeding Samuel Douglas McEnery, deceased.

Count de Lesseps has given up the notion of flying from Montreal to Toronto and his airships were shipped by freight, on Wednesday.

The car men and helpers in the Canadian Northern shops at Winnipeg, went out on strike and now there are about seventy men out.

Two children, from Chicago, who had been visiting at Guelph, were stopped at Port Huron, by an American immigration official on their way home and sent back to Guelph.

The mayors and police commissioners of many United States cities have expressed their intention of forbidding the exhibition of pictures of the Reno fight.

At Rome, Father Adorni, who murdered and robbed an aged priest of the name of Constantini in 1907, has been convicted and sentenced to thirty years' imprisonment.

TEDDY, PICK OUT MOTE.

London, Eng., July 7.—Metropolitan papers to-day are taking note of the fearful bloodshed following the result of the fight in the United States and sarcastically calling on Roosevelt to look to his own country for some wrongs to right.

The estate of the late Thomas McCormick, Toronto, will now pay five percent succession duties on $20,000. Shortly after the death of McCormick his executors filed papers showing the estate to be worth $8,000. The estate then claimed succession duties being [illegible] $20,000. Subsequently the [illegible] comprising the bulk of the estate sold for $20,000. The provincial treasury at once took steps and by reference to Judge Winchester results in the decision mentioned.

A SECRET TREATY

SAID TO BE MADE BETWEEN RUSSIA AND JAPAN.

The Entire Political World is Anxiously Watching the Trend of Movements in Far East.

Paris, July 7.—The French political world anxiously watching the trend of the Russian and Japanese movements in the far east. It is considered certain that the two powers have drawn and signed a secret treaty. The news that the convention, concerning Manchuria, was said to have been posted until August for signature, is believed to have been a mere blind and it is further believed a definite and well-laid-out treaty has been signed. A question arises whether the secret treaty assures Russia of her status in the event of a conflict between the United States and Japan.

REPEATED TEDDY BEAR.

Latest Thing is Toy Form of Caesar.

London, July 7.—The Teddy bear has been supplanted in London by Caesar, the late k[illegible] dog, who has been reproduced in toy form as the newest plaything and children. He has been copied as fully as possible with his rough made of plush and all his joints able. Attached to his collar is a medallion with the inscription, "Caesar," which king Edward has graved on the silver medallion original Caesar always wore fastened his silver collar.

Meanwhile real Caesar is quite unconscious of his fame and is resting at Sandringham until he goes with Queen Alexandra to Denmark. He has settled down to more to an ordinary existence and consents to eat and drink, thanks to the ministrations of the veterinary surgeon who has been untiring in his efforts to keep the little dog alive and well.

AND STILL THEY COME.

More Homesteaders in Eight Months This Year.

Ottawa, July 7.—Homestead entries for first five months of calendar year reached 23,[illegible] against 13,111 in the same month last year, a gain of 78 per cent. These 1,120 were in Manitoba, 9,414 in Saskatchewan, 9,414 in Alberta, and 102 in British Columbia. For May alone were 6,374, representing 18,840 people. Of these 2,143 were Canadians, 86 returned Canadians, 691 Americans, 681 English, [illegible] Irish, 47 French, [illegible] Germans, 259 Scandinavians.

To be Sold Right.

St. Petersburg, July 7.—Alarmed at the rapid increase in the German population in the western Russian provinces, a bill introduced by the czar's cabinet and [illegible] Germans the right to own land [illegible], will shortly be introduced in the duma, according to an announcement made by the leaders.

GAVE $250,000

The Aerial Passenger Service In Europe

BETWEEN TWO CITIES

COMMITTEE IS BEING FORMED TO STUDY PLANS.

Lady Abdy Comes Down With a Noble Contribution to the Cause of Aviation—Post Office Boys Should Make Suitable Emigrants to Canada.

London, July 7.—Lady Abdy, who paid $630 for the privilege of going up with Graham White, the English aviator, in a flight at Brooklyns, on June 18th, and who was unhurt when the machine fell to the ground, has given $250,000 towards the promotion of an aerial passenger service between London and Paris. A committee is being formed of leading aviators to study the best means of utilizing the gift, either by airships or aeroplanes, or by combinations of both.

Sir A. Spicer suggests that suitable emigrants for Canada would be post office boys, 4,400 of whom were discharged duringythe past two years. He points out the boys are of good character and experienced in discipline and trained in the public service. The suggestion is deemed worthy of consideration here. It is thought that the post office authorities by consulting with the Dominion government might find openings for most of the boys over-seas.

Andrew Carnegie, learning that his Dunfermline solicitor had disappeared and that he was a defaulter to the amount of £30,000, has offered to provide any amount necessary to relieve the distress of his victims.

AUTO KILLS SENATOR.

Noted in France for His Services to Education.

Paris, July 7.—Senator Adolphe Defarge was killed here, yesterday, by an automobile. Adolphe Etienne Marius Defarge was senator for Besser Alpes. He was born in Manosque April 22nd, 1836, and was Maire of that town in 1888. He was decorated as officer of instruction in 1898 for his services in the re-organization of College de Manosque, the only institution in France at which secondary education is given gratuitously. He was instrumental in creating manual training workshops for the pupils. He was elected deputy in 1902 and senator in February, 1903. In politics he was a radical-socialist.

SPAIN WILL ASSERT ITSELF.

Believes State Will Curb Churches' Temporal Power.

Madrid, July 7.—Religious debates are raging in both houses of parliament. The bishop of Madrid, leading the attack in the senate, claimed that the laws of the church are the laws of the country because the constitution makes Catholicism the state religion.

Canalejas, in reply, declared that the invasion of state sovereignty by the church was no longer intolerable. "I know that a conspiracy exists to accomplish my downfall," he said. "Whether it succeeds or not does not matter as the time has come when Spain will place herself abreast of modern nations."

EIGHT SERGEANTS RESIGN.

Say They Will Join the Boy Scouts—Treated as Children.

Ottawa, July 7.—Eight sergeants of the 2nd Field Battery have handed in their resignations to the commanding officer, and asked permission to join the Boy Scouts. They say they were treated as children anyway in Petewawa, with the "no beer" regulation, and that they should, therefore, belong to a boys' brigade. What they particularly have reference to is that when Col. English returned to Petewawa before the militiamen left, he allowed the permanent soldiers' canteens to be opened, but would not allow any beer to be sold to the militiamen.

HAVE NO FALSE GODS

BUILDING UP GREATEST NATION THAT HAS EVER BEEN.

Earl Grey Gives Views in the Standard of Empire—Speaks in Most Sanguine and Enthusiastic Terms.

London, July 7.—Earl Grey in this week's Standard of Empire gives a statement of his hopes and convictions regarding Canada. He says Canadians are a sane, sober, strenuous, earnest, patriotic, invincibly industrious people, worshipping no false gods, following no will-o-wisps, but steadily and surely, with their eyes wide open alive to the opportunity and dangers, building up between the Atlantic and the Pacific the greatest nation that has ever been within the greatest empire that has ever been. Canada is a wonderful inspiration to any right-thinking man and no better fate could befall any British boy, girl, man or woman than to become a good Canadian and play his or her part. The dominion's great forward march is the most wonderful process in this wonderful age. Earl Grey strongly favors emigration of young children to Canada.

"Ice cream bricks," direct from Toronto, from every other day. Sold in Kingston only at Gibson's Red Cross Drug Store.

CASE OF ABSENT MIND.

Woman Mails Bread and Carries Letter Home.

Washington, July 7.—The post office department reports the following instance of absent-mindedness: A Georgetown woman left her home a day or two ago to mail a letter and buy a loaf of bread. After getting a stamp in a drug store she bought the bread. On her way home she began to think of a new gown or something equally as absorbing and opened one of the large mail boxes intended for packages and dropped her loaf of bread in it. Then she continued on her way home with the stamped letter still in her hand.

About dinner time she went to the bread box and discovered her mistake. It was too late to get another loaf and she hurried to the Georgetown post office, where she told the postmaster what had happened and demanded the return of her loaf of bread. After the postmaster had got through laughing he told her that a carrier would shortly make a collection at the package box. The woman waited, and sure enough the carrier came tramping in with the unaddressed loaf of bread. The incident was reported to the department.

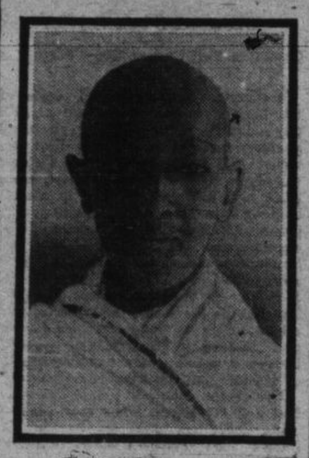

LUDJ JEASSU,
The new Emperor of Abyssinia.

OFFER OF COMPANY.

Hamilton, Ont., July 7.—Stanley Mills & Co., want to buy Gore Park, and has made a novel proposition to raise a park on top of its proposed big store and maintain elevators to run people up to it.

SHE POSED AS MAN.

"HARRY" LLOYD GUARDED SECRET FROM DAUGHTER.

Only Death Disclosed Secret of Strange Old Woman Who Lived in Mysterious Way.

London, July 7.—The secret of an old woman who masqueraded as a man for at least twenty-five years, and possibly for the greater part of her life has been revealed only by her death a few days ago. So closely did old "Harry" Lloyd guard her secret that Miss Lloyd, aged twenty-six, who lived with Lloyd, has all her life regarded "him" as her father. She is genuinely amazed and deeply concerned at the disclosing of the dead woman's secret.

Old "Harry" Lloyd had for twenty years been a well known character around Enfield Lock. People knew "him,"—or "her" as they are now with difficulty learning to say—as a small quaint figure of over seventy, shabbily dressed in a blue serge suit with a reefer jacket, and wearing a soft black hat over gray hair that fell nearly to the collar. "He" had small hands, and a gentle voice.

A few weeks ago this strange old character was taken ill, but strenuously opposed the calling of a doctor to the little four-roomed cottage in Almond road, where the Lloyds lived. All offers of assistance from the younger woman threw Lloyd into a rage, and only death brought to an end the strange masquerade. Then Dr. Foote, who lives near by, was called in, and a dramatic scene took place in the chamber.

The medical man knew "Harry" Lloyd well by sight, and had often spoken with "him" without suspecting the truth. But to his quick eye the dead face aroused suspicions that it had never done in life.

"I was called in to see a man. That is the face of a woman," he exclaimed.

"Oh, no," said Miss Lloyd, who stood in the room, "that is my father."

A few moments later Dr. Foote assured the grief-stricken young woman that the dead person was a woman, adding, "Surely this was your mother, not your father."

It is told that "Harry" Lloyd many years ago used to attend Bradlaugh's lectures for "men only." Indeed, except that some of the neighbors now claim to have had their suspicions aroused by Lloyd's voice and hands, the old woman lived outwardly the life of a man. "He" never smoked, worked hard in the garden, did share of the housework, and allowed a certain skill in needlework to pass as a harmless fad.

An amazing feature in the case is that about twenty-one years ago Dr. Foote's partner, Dr. Warren, attended a woman who was said to be "Harry" Lloyd's wife, and at that time they were living at Ponder's End.

The successful man keeps a chance while the other fellow is thinking at a logical conclusion.

BETTER RATES

For The Benefit Of Telegraphers

ON G. T. P. RAILWAY

FARE WELL AT HANDS OF ARBITRATORS.

Pay as Well as Improved Conditions —The Wages to be Paid in the Main and on Branch Lines.

Toronto, July 7.—Better conditions, better pay and better hours were granted the Grand Trunk Pacific telegraphers by the conciliation board, whose report was made public yesterday. The telegraphers applied for a schedule similar to the one in force on the Canadian Pacific and the Canadian Northern. Heretofore there has been no schedule on the G.T.P. There were 30 articles considered and there was a disagreement in the board over three or four. The duties of the board were to define the regular duties and classifications of the employes and the rates of wages to be paid telegraphers, station agents, train despatchers and agents at terminal points and the wages of linemen. The new schedule will take effect as from May 1st last.

The three main branches of the dispute were these: The hours of labor, the question of train despatchers linemen and agents at terminal points being brought within the schedule of rates, and the rates of wages of telegraph despatchers. One of the great victories won by the men was on the second point, on which the chairman disagreed. But the result of that victory is that all three have been brought within the schedule.

Telegraphers who are agents on main lines will receive $80 per month; on branch lines $66 per month. This is a large increase on what they have received in former years. Relieving agents will receive $66 a month on both main and branch lines. Telegraphers who are train despatchers will receive $131 a month the first year, $136 a month the second year, and $148 a month the third year. Relieving despatchers receive $119 a month. After one year's accumulative service they will receive $131 a month. Linemen will receive $75 a month. There can be no change in these rates without 30 days' notice.

FOUND MERMAID'S REMAINS.

Body of Strange Denizon of the Sea Received in New York.

New York, July 7.—What is said to be the nearest approach to the mythical mermaid was brought here on the American liner Philadelphia by George Victor, of Portuguese East Africa, who expects to exhibit it. It reposes in a chemical filled box with a glass top on the boat deck of the liner.

It is a well developed female of the dugong, or manatee, an equatic herbivorous mammal of the sirenia group. It was captured in Delagoa Bay by Kaffirs. It got within a wire net inclosure, and the natives, after a fight, during which one man was injured, succeeded in getting a rope about its tail.

The mammal had come in search of a young one which had been killed some nights before. The natives frightened it into shallow water by beating the water with long sticks. It smashed a boat before it was hoisted on board, and died soon after capture. It is eight feet long and weighs 1,000 pounds.

It is a strikingly fine specimen and bears great resemblance to a human being. Mr. Victor gave a view during the voyage and every passenger had a chance to see the monster. When captured its skin was light gray, but chemicals have darkened it to the color of elephant hide. There is a prominent upper lip and a massive chin.

According to Mr. Victor, the curator of the Pretoria Museum said it was the only one of its kind known to have been caught.

OUTSIDE EXPERTS

WERE CALLED IN TO COPE WITH WORK,

Which is Very Extensive, as Canada is Very Rapidly Opening Up—And Still There is Need of Men.

Ottawa, July 7.—That the staff of the geological survey branch in the department of mines is too weak to even begin to cope with the pressing work in a country as extensive as Canada, so rapidly opening up, is one of the statements made in the annual report of the director of the survey, issued to-day. To overcome this difficulty the assistance of outside experts had to be secured. The geological division is stated to be scarcely larger than that assigned by the United States for work in Alaska alone, and the topographical division is too small to allow of satisfactory work being done. Great difficulty is being experienced in securing qualified men. Several important discoveries made during the year are noted.

A deputation of people along the Trent Valley canal waited on Deputy Minister Campbell for the purpose of securing rights to the water powers developed by the dams along that waterway. There are several interests contending for the rights and action will not be taken for some time.

The premier delivers the first speech of his tour at Winnipeg, on July 12th, the day after the Manitoba general elections.

ARDENT LOVE LETTERS.

Society Leader Received Them and Traced Out.

Newport, R.I., July 7.—Mrs. Herman Oelrichs, one of the handsomest and best gowned women in Newport, and New York, and a society leader, has furnished Newport with its latest sensation. In the role of detective, Mrs. Oelrich ferreted the identity of a persistent admirer who had annoyed her by writing love letters to her and revealed him as the coachman of another of society's leaders.

The coachman is George H. Welch, who for many years was in the service of Mrs. J. R. Busk. It appears that he was much such a character as Thackeray describes in his "Yellowplush," a self-convinced "lady killer" of the backstairs whose ambitions of this sort were bounded only by his unbounded self-esteem.

Welch anonymously wrote the most ardent love letters to the beautiful widow of Newport's most exclusive and wealthiest social set. The letters, while unsigned, contained an address and Mrs. Oelrichs, instead of appealing to the police, undertook to run down her annoyer single handed.

Then, the story states, Mrs. Oelrichs, wishing to learn the letter writer's identity, asked for the name and address, and the coachman swallowed, hook, sinker and line. He was a married man, and after he had been discharged from his position, Mrs. Oelrichs took no further action.

CURE FOR CANCER.

Rome, July 7.—Prof. Fichora has announced to the Institute of Experimental Hygiene and Discovery of a cure of a cancer. The cure consists of injections of serum from a human embryo. The professor says he has cured several hopeless cases at cancer hospitals. He has also experimented successfully with the same remedy in cases of anaemia.

Fought Vicious Bull.

Fulton, Mo., July 7.—Mrs. Thomas Douglass was mortally injured and the animal nearly blinded in a battle with a vicious bull, yesterday, in which a hat pin was the woman's sole weapon. Mrs. Douglass was attacked by the bull while passing through a field. She gouged the animal about the eyes and for a while managed to keep her feet.

Even after being forced to the ground, Mrs. Douglass kept her hold on the hat pin and used it advantageously until help arrived.

FIRE ON STEAMER

GRAND REPUBLIC CAUGHT WHILE PASSING NARROWS.

Thousands Watched Blaze—Band Played While Vessel Made for Shore and Fireboats Rushed to Her Assistance.

New York, July 7.—The old wooden three-decker Grand Republic, a sister ship of the ill-fated excursion steamer General Slocum, caught fire, yesterday, while passing through the Narrows on her way to New York from Far Rockaway, and hurried, full steam ahead, with her whistle blowing short, nervous blasts, and smoke trailing behind her, for the Crescent Athletic Club pier at Bay Ridge, on the Brooklyn shores.

Her 450 passengers were all landed safely, and the fire was extinguished, with $2,500 damage, but there was great alarm in the city and on the harbor until the full details were known.

Everybody remembered how a little more than six years ago the Slocum caught fire in the East river, when crowded with 1,500 pleasure seekers—mostly women and children—and was burned to the water's edge, with 938 drowned, crushed and baked alive. Yesterday, as then, the fire started, nobody knows how, in the ship's gallery, and spread quickly through the wood of the superstructure. But this time there was no panic. The women were badly frightened, but the crew had no trouble in keeping them in hand and the children were so pleased with the music of the band, which kept playing bravely during the dash for shore, that they never knew their danger.

The calls for aid from the Republic's whistle brought fireboats, tugs, neighboring steamers and a Brooklyn fire engine to the pier, the passengers were quickly put ashore and the fire was extinguished.

The Grand Republic is owned by the New Jersey Navigation Company, which is operated by the Iron Steamship company.

Thousands of people had gathered along the shores to watch the blazing vessel.

Baseball Record.

Eastern League—Buffalo, 10; Toronto, 2. Newark, 2; Jersey City, 1. Montreal, 3; Rochester, 0. Baltimore, 6; Providence, 5.

American League—Cleveland, 5; Chicago, 4. St. Louis, 7; Detroit, 4. New York, 3-3; Boston, 2-5. Philadelphia, 3; Washington, 2.

National League—Pittsburg, 3; Chicago, 2. Cincinnati, 1; St. Louis, 0. New York, 8; Boston, 3. Brooklyn, 6; Philadelphia, 2.

To Form Branches.

Brockville, Ont., July 7.—Hon. Mr. Duff, minister of agriculture, at the solicitation of J. R. Dargavel, M.P.P., has consented to establish three more branches of women's institutes in Leeds county, at Delta, Westport and Seeley's Bay. The branches formed at Newboro and Lansdowne one year ago have proved a great success.

WEATHER PROBABILITIES.

Toronto, Ont., July 7, 10 a.m.—Ottawa Valley and Upper St. Lawrence—Variable winds; local showers and thunder storms. Friday, westerly winds; fine and warm.

POINTERS

STYLISH Wash Goods ...AT... LOWEST PRICES

Everybody concedes our goods to be the best. Think of the satisfaction in knowing that when you trade here you are sure of the best qualities and best styles.

Don't spend one dollar until you acquaint yourself with the low prices we are quoting on reliable wash goods.

WE ARE OFFERING

COTTON PONGEE SUITINGS—
that look just like what they are called after in all the new and wanted shades, 27 inches wide.
Regular price 35c.
SPECIAL JULY PRICE ..... 25c.

STRIPED LINEN SUITINGS—
in a great range of colorings, including the natural linen color with contrasting stripes, 27 inches wide.
Regular price 25c.
SPECIAL JULY PRICE ..... 20c.

INDIAN HEAD SUITINGS—
in Grey, Helio, Rose, Sky, Brown, Copenhagen, Navy, Deer, also White, 36 inches wide.
Regular 25c. quality.
OUR SPECIAL PRICE ..... 20c.

FRENCH GINGHAMS—
worth 15c.
For ..... 12½c.
Don't miss seeing these.

Special Notice

During the months July, August and September, this store will close daily (Saturdays excepted) at 5 p.m.

Steacy's

DIED.

HUTTON—At Whitmount, Pittsburg, on Thursday morning, July 7th, 1910, Gordon, the younger of the twin sons of Mr. and Mrs. John A. Hutton, aged 11 days.
Funeral private.

ROBERT J. REID,
The Leading Undertaker.
Phone 577. 280 Princess Street.

JAMES REID
The Old Firm of Undertakers,
254 and 256 PRINCESS STREET,
'Phone 147 for Ambulance.

ANTIQUE FURNITURE.
Mahogany Book Case and Desk combined; also large Hall Table, at Turk's. 'Phone, 705.

Summer Drinks

LIME JUICE.
LIME JUICE CORDIAL.
CHAMPAGNE CYDER.
DRY GINGER ALE.
LEMON SQUASH.
RASPBERRY VINEGAR.
GURD'S GINGER ALE.
GURD'S SODA WATER.
GURD'S CALEDONIA WATER.
POLAND WATER.
WHITE ROCK.
RADNOR.

Jas. Redden & Co.

To be Sworn in July 12th.

Montreal, July 7.—R. A. E. Greenshields, who has been appointed to the bench of the superior court, will be sworn in on July 12th, the twenty-fifth anniversary of his being called to the bar. His first big case was the following year when he assisted his brother in the defence of Louis Riel at Regina.

To Act as Policemen.

Baltimore, Md., July 7.—"Women of discretion," who know a flirtation when they see it are to serve as assistants to policemen in Baltimore and nearby resorts, if the movement now under way by the suffragette clubs of Baltimore is successful.

While returning from Montreal with all the papers relating to the big steel merger, George Lynch Staunton, K.C., Hamilton, on the train was robbed of his grip containing irreplaceable papers.

Canadian moral reform interests have already commenced a campaign to prevent the showing of the pictures on this side of the border.