SANITOL

Purest, best and most economical for you. Polishes the teeth and keeps them white. Tones up the gums and keeps them healthy. 2373

Buy a tube to-day. At Your Druggist's, 25c

TOOTH PASTE

Supply & Demand

Certain investors prefer securities which are readily convertible into cash, and which veritably are as good as gold. To such investors we highly recommend the purchase now of bonds of the Amalgamated Asbestos Corporation.

The bonds at present price yield nearly 5¾%, and it is planned to list them on the Toronto, Montreal, New York and London, Eng., Stock Exchanges, making them readily convertible into cash.

We will gladly send you our special circular, G-3, which fully shows the virtue of the investment.

Bonds are in $500 and $1,000 amounts.

EMILIUS JARVIS & CO.,
(Members Toronto Stock Exchange.)
Toronto, Ont., Vancouver, B. C., London, Eng.

BRITISH FIGHTING CRAFTS USE OIL

THE TARTAR

THE GHURKA

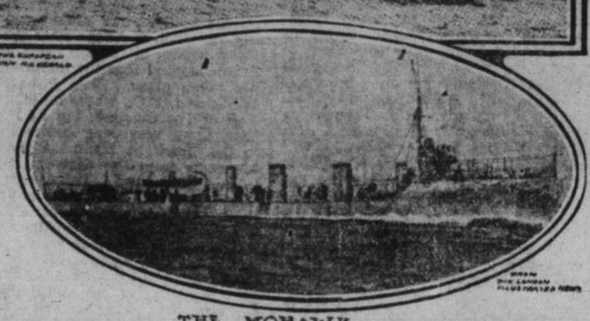

THE MOHAWK

London, April 30.—As soon as the feasibility of generating motive power by liquid fuel with smokeless consumption was conclusively established the British naval authorities went ahead fast. They decided to combine the use of oil fuel with water tube boilers and turbine machinery in two classes of torpedo craft.

The private constructure with whom orders were placed were given great liberty within certain limits of dimension and the conditions were stringent as regard structural strength habitability and range of action. Of the two classes, one was to be a big and swift vessel seagoing qualities which warranted the appellation "ocean going," and the other a smaller cheaper vessel for coastwise use.

Twelve vessels of the first named class are now in active service and thirty-six of the latter.

The ocean going vessels, known as the tribal class, because they were called the Ghurka, the Cossack, the Mohawk, etc., cost a little more than $700,000 each. On an average displacement of a little less than 900 tons they are fitted to carry about ninety of fuel oil and were designed for a speed of thirty-three knots. The fuel consumption was not to exceed one pound per square foot of heating surface, and the conditions of trial were most stringent.

All the boats of this class passed these contract requirements, and the Tartar, built by Messrs. Thornycroft & Co., during a six hours' trial made 34¼ knots on the average. At one time she exceeded 37 knots. On these figures the vessel has a radius of action at full power of more than 400 nautical miles, and at the economical speed of 14 knots could steam considerably more than a thousand geographical miles. They are inexpensive vessels, but high speed is always costly.

Subscription Lists Close Monday Next, May 9

for the

$2,000,000 of 7% Cumulative Preferred Stock

With a Bonus of 25% of Common Stock

of

Maple Leaf Milling Company

LIMITED

now being offered by

CAWTHRA MULOCK & CO.

At Par, $100 a Share

ALL APPLICATIONS SUBJECT TO ALLOTMENT.

Prospectuses and Forms of Application may be obtained from, and applications for shares should be sent to

Any Branch of the Imperial Bank of Canada
or the Royal Bank of Canada
Guardian Trust Co., Limited, Toronto,
or to Cawthra Mulock & Company

Members Toronto Stock Exchange

Royal Bank Building Toronto, Ont.

For Aged People

Old Folks Should be Careful In Their Selection of Regulative Medicine

With advanced age comes inactive bowel movement and sluggish liver. Nature is unable to perform her proper functions and requires assistance. Otherwise, there is constant suffering from constipation and its attendant evils. Old folks should never use physic that is harsh and irritating.

We have a safe, dependable and altogether ideal remedy that is particularly adapted to the requirements of aged people and persons of weak constitution who suffer from constipation and other bowel disorder. We are so certain that it will completely relieve these complaints and give absolute satisfaction in every particular that we offer them with our personal guarantee that they shall cost the user nothing if they fail to substantiate our claims. This remedy is called Rexall Orderlies.

Rexall Orderlies are eaten like candy. They have a soothing, healing, strengthening, tonic and regulative action upon the dry mucous lining and the relaxed muscular coat of the bowel. They produce a natural, successive contraction and relaxation of the muscular fibres of the bowel walls, generating a wave-like motion which forces their contents onward and outward; thus simulating nature in perfect bowel movement. They tone up and strengthen the nerves and muscles and restore the bowels and associate organs to more vigorous and healthy activity. They may be taken at any time without inconvenience; do not cause any griping, nausea, diarrhoea, excessive looseness, flatulence or other disagreeable effect. Try Rexall Orderlies on our guarantee; 36 tablets 2 c., and 12 tablets 10c. Remember you can obtain Rexall Remedies in Kingston only at our store—The Rexall Store. G. W. Mahood.

H. PARKS & SON,
Florists | Night 'Phone 235. Day 'Phone 239.

All kinds of Cut Flowers and Plants in season. Wedding and Funeral Designs a specialty, shipped to all parts. 326 King Street.

Every Woman
is interested and should know about the wonderful
MARVEL Whirling Spray
The new Vaginal Syringe. Best—Most convenient. It cleanses instantly. Ask your druggist for it.
Who cannot supply the MARVEL accept no other, but send stamp for illustrated book—sealed. It gives full particulars and directions invaluable to ladies.
WINDSOR SUPPLY CO., Windsor, Ont. General Agents for Canada.

BICYCLES
BICYCLE SUNDRIES
DISC Records at Cut Prices
BICYCLE MUNSON
249 Yonge St.
Send for Cut Price Catalogue. TORONTO

TO-NIGHT Cascarets
THEY WORK WHILE YOU SLEEP
25c. Boxes. All Druggists.

FIRST IN NEW WORLD.

Pioneer Hospital was Built in Mexico 1524.

It is said that the first hospital ever built in America was erected by the Spaniard, Cortez, in the city of Mexico, in 1524. It was endowed out of the revenues obtained from the properties conferred on him by the Spanish crown for his services in the conquest of Mexico. The endowment was so arranged that it still exists, and is paid at the present day. A superviser is named by the lineal descendant of Cortez at present. In this hospital women occupied positions as nurses and physicians, and in their care were all cases of obstetrics and women's diseases. Considerable was known by the Indians of medicine.

The Mexican hospital is a fine building, with arcades and courtyard. It is an interesting landmark in the history of hospital construction and administration.

Holleford Happenings.

Holleford, May 2.—A quiet event took place on April 21st inst., when Miss Adella Ewing, daughter of Mr. and Mrs. John Ewing, of this place, was united in marriage to Garfield Rice, of Winnipeg. The ceremony took place at the Methodist parsonage, Sydenham street, Kingston, and was performed by Rev. C. A. Sykes. The happy couple left on the noon train the next day for their home in Winnipeg. The groom was a student at Queen's college.

Dr. Spankie visited the school this week and was well pleased with its progress. S. Babcock is ill with measles. The Richardson mica mine is turning out first class mica again; they are now using steam. Visitors: Miss Cora Rogers, Hartington, at R. Babcock's; Mr. and Mrs. J. Donnell, Kepler, at Alfred Redmond's; Mr. and Mrs. Jenson, Sydenham, at A. Collins'; Mr. and Mrs. J. Whain, Sudbury, at R. J. Carslake's; O. Babcock, Wilton, at James Walker's; Mrs. James Walker, at J. Deyo's, Harrowsmith. Miss Hattie Collins has returned home.

Let a man sit down and size himself up as others see him, and the result is apt to be more or less discouraging.

It is difficult to convince the chap who has a monopoly that competition is the life of trade.

VARICOSE ULCERS

Healed by Zam-Buk.

Mrs. Alex. Young, Martin's River, Lunenburg Co., N.S., writes as follows: "I feel I must acquaint you with the great benefit I have received from Zam-Buk. For years I had been troubled with varicose veins and sores on my leg, and could get nothing to heal these. The family doctor treated me but instead of getting better the trouble seemed to get worse. I then tried various remedies, but still to no avail, and I almost gave up in despair, thinking I would never get a cure. About three weeks ago I heard of Zam-Buk, and what a wonderful healer it was, so I laid in a supply and gave the Zam-Buk treatment a fair trial. It surpassed my highest expectations, and only a few boxes were needed to effect a complete cure.

"Not only in my own case, but in the case of a friend of mine, to whom I recommended Zam-Buk for the same trouble, Zam-Buk has done what everything else, previously tried, failed to do. I recommend Zam-Buk very strongly and I think it should have a place in every household."

For ulcers, abscesses, eczema chaps, salt-rheum, ringworm, blood-poisoning, chronic sores, and all other skin injuries and diseases, Zam-Buk is without equal. It also cures piles, festering sores god inflamed patches. All druggists and stores sell at 50c. box, or post free from Zam-Buk Co., Toronto, for price. You are warned against harmful substitutes and cheap imitations.

Killed Wife and Shot Himself.

St. Louis, Mo., May 5.—While three policemen stood at the door of the home of John Briscoe, Briscoe fired a shot from the house, killing his wife. After ten policemen had besieged the house for half an hour, Captain of Police O'Malley, with drawn reoolver, broke in and found Friscoe dead. He had shot himself.

Had Bad Ear Trouble.

The skin became hard and dry, caused frightful itchiness and nothing helped till Dr. Hamilton's Ointment was used; it cured. Nothing known that is so healing, so antiseptic, so sure to alleviate all skin irritation. Try Dr. Hamilton's Ointment yourself. 50c. per box, at all dealers.

INTERVIEW A FAKE.

Von Buelow Fabricated Utterance of Emperor.

London, May 5.—A remarkable attack on Prince Von Buelow, the former imperial chancellor, in connection with the memorable interview with Emperor William published in October, 1908, by the London Telegraph, is contained in a lengthy volume, which is about to be issued by the ex-governmental councillor, Rudolf Martin. The chancellor is accused of treason towards the emperor.

The author of the book asserts that the interview never occurred; that table talk, the gist of which the emperor communicated to Prime Von Buelow, was put into the form of an interview by the German foreign office, reaching the Telegraph from the hands of the journalist, Harold Spender.

GOES TO PENITENTIARY.

President of Brewing Company Sentenced for Larceny.

New York, May 5.—Charles Katz, president of the Eastern Brewing company, found guilty of larceny by a jury in the supreme court, was sentenced to serve an indeterminate term of from three to seven years in the penitentiary. A certificate of reasonable doubt was granted, and bail was fixed at $35,000, pending an appeal.

Katz was charged with Donall Persch and others with selling $110,000 worth of copper stock put up with the Windsor Trust company by an agent of F. Augusutus Heize as security for the loan of $50,000.

Will Take Proceedings.

Montreal, May 5.—L. J. Ethier vouches for the truth of the rumor that he is to take proceedings against those mentioned in Judge Cannon's report as guilty of malversation. The idea in this is merely to recover the expenses of the enquiry, which have been apportioned among the different men.

A real blonde is always open to the suspicion of knowing all about the action of certain chemicals.

Being smart is the special prerogative of all youths and some men.

NINETY YEARS WED.

Both Now Over One Hundred Years Old.

Florence, Colo., May 5.—Census returns of this place include a pair of remarkable schedules in the case of Francisco Esper and his wife, Rafael, who claim to be 110 and 107 years old respectively and to have been married 90 years.

According to the information given by their granddaughter, Mrs. Julia Montoya, with whom they live, Esper, who is of French parentage, was born in what is now New Mexico in 1800 and his wife was born in Taos, Mexico in 1803. They were married at Santa Fe in 1820. One son, the survivor of ten children, still lives in New Mexico. He is 85 years old.

WARNING

Since its introduction into Canada the sales of Parisian Sage has been phenomenal. This success has led to many imitations similar in name. Look out for them; they are not the genuine. See that the girl with the Auburn hair is on every package. You can always get the genuine at G. W. Mahood's.

Parisian Sage is the quickest acting and most efficient hair tonic in the world.

It is made to conform to Dr. Sangerbond's (of Paris) proven theory, that dandruff, falling hair, baldness and scalp itch are caused by germs.

Parisian Sage kills these dandruff germs and removes all trace of dandruff in two weeks, or money back; it stops falling hair and itching scalp and prevents baldness.

And remember that baldness is caused by dandruff germs, those little hard-working, persistent devils that day and night do nothing but dig into the roots of the hair and destroy its vitality.

Parisian Sage is a daintily perfumed hair dressing, not sticky or greasy, and any woman who desires luxuriant and bewitching hair can get it in two weeks by using it. 50c. a large bottle.

Extra Clever Shoes for Young Men

WHO ARE LOOKING FOR THE NEWEST UP-TO-DATE MODELS.

No store in Kingston or, in fact, in all Canada, is so well equipped with the snappy New Shoes that are so pleasing to young men who desire to keep in touch with fashion's demands. We do not carry an assortment of 3 or 4 new styles, but an extra stock of 50 or 60 new bristling, snappy Shoes. This has always been the leading Store for Young Men's Shoes, and this season we are proving our faith in the patronage extended by showing an extra line of swell Shoes for Young Men.

PRICES, $3.50 to $6.00.

J. H. SUTHERLAND & BRO.

Dominion Life Assurance Company of Canada
Safe, Economical, High Interest Earnings,
A Good Company to Insure In.

J. K. CARROLL, General Agent. 14 MARKET STREET.

R. F. FORNERI, Special Agent. (On the Market Square).

PLUMBERS — We Manufacture Solder, Lead Pipe, Lead Waste, Lead Traps and Bends, Special Lead Bends. Write for our latest Plumbers' List and Quotations.

THE CANADA METAL CO., LTD.
TORONTO, ONT. Long Distance 'Phone, M.1729.

THE Typewriter is no longer used for correspondence alone. In the modern office the keeping of accounts and other records is done almost entirely by typewriter.

UNITED TYPEWRITER CO., LTD.
J. R. C. DOBBS,
KINGSTON.

UNIQUE LAUNDRY
HAS OPENED.
Call and give us a trial or send a card and we will call for goods and deliver promptly.
73 Clarence St.
CITY.

DON'T FORGET
TO TRY
M. NOLAN
FOR YOUR GROCERIES,
338 PRINCESS ST.
Our Coffee at 25c and 35c cannot be beaten.

OUR SALT
IS ALL SALT.
If you want that kind, bags or barrels, fine or coarse, call at
ANDREW MACLEAN'S, Ontario Street.

WM. MURRAY, Auctioneer.
Furniture Sales given special attention. Country Sales of Farms, Stock, etc., have been my specialty for long years. If farmers want the high dollar, get my services.
MARKET SQUARE.

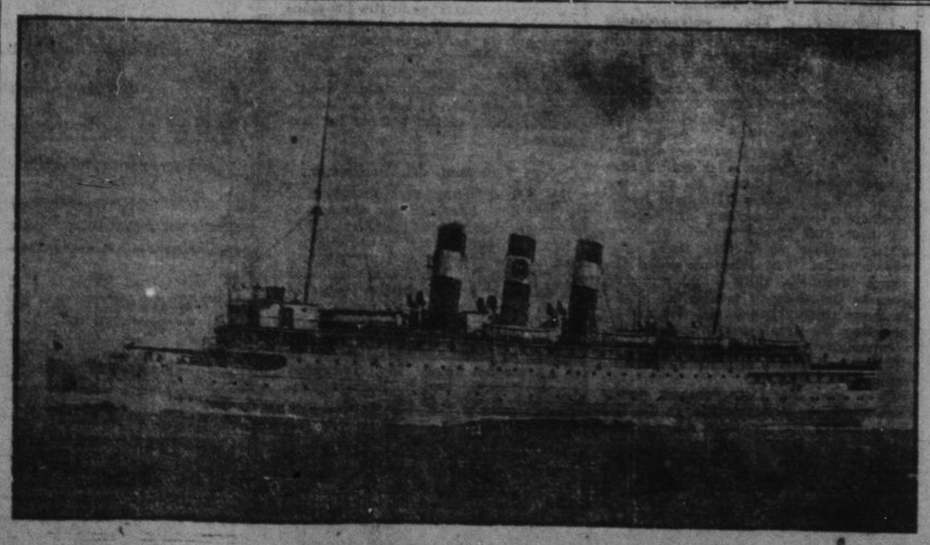

NEW GRAND TRUNK PACIFIC S.S. PRINCE RUPERT.
On her trial trip making 18 1-2 knots an hour. This steamship left England on April 1st for Vancouver, British Columbia, via Straits of Magellan, to go into commission in the British Columbia coast service.