SECOND SECTION. PAGES 9 TO 14.

The Daily British Whig

YEAR 67— NO. 305. KINGSTON, ONTARIO, FRIDAY, DECEMBER 31, 1909. SECOND SECTION.

SCENES AND PORTRAITS OF NICARAGUA.

GOVERNMENT TROOPS, MANAGUA, NICARAGUA.

DR. JOSE MADRIZ.

GEN. JUAN JOSE ESTRADA

REAR ADMIRAL WILLIAM W. KIMBALL, PRINCE PHOTO.

RAMA, NICARAGUA.

MAP SHOWING HOW UNITED STATES SHIPS GUARD BOTH COASTS OF NICARAGUA. IT IS SIXTY MILES FROM BLUEFIELDS TO RAMA AND 230 MILES TO CORINTO.

REGIOPOLIS COLLEGE

THE RESULTS OF THE CHRISTMAS EXAMINATIONS.

The Marks Made by the Students in the Various Subjects Taught at the Popular Institution.

Christian Doctrine, Form I—A. Norris, 90; E. Diamond, 75; Bert. Daley, 65; L. Marchand, 60; E. Staley, 60; H. Cleary, 55; E. Gallagher, 55; J. Gallivan, 5[illegible] A. Rochefort, 50; T. Sinnott, 5[illegible] Hastings, 4[illegible]; K. Kennedy, 45; [illegible] O'Reilly, 45; [illegible] Turcotte, 45; C. Yellowley, 45; I. McKee, 40; C. Turcotte, 40; E. Ryan, 35.

Algebra, Form I—I. McKee, 94; F. Hastings, 81; E. Diamond, 81; J. Gallivan, 69; E. O'Reilly, 63; K. Kennedy, 61; E. J. Staley, 60; C. Turcotte, 59; A. Norris, 58; T. Sinnott, [illegible]; B. Daley, 50; B. Beecher, 50; H. Cleary, 50; A. Rochefort, 50; L. Marchand, 48; C. Yellowley, 43; E. Gallagher, 36; E. Ryan 18; A. Turcotte, 18.

Arithmetic, Form I—E. Gallagher, 90; F. Hastings, 49; I. McKee, 48; A. Turcotte, 4[illegible]; E. Staley, 42; E. Diamond, 40; H. Cleary, 40; E. O'Reilly, 40; C. Turcotte, 35; A. Rochefort, 34; J. Gallivan, 30; L. Marchand, 30; B. Daley, 30; K. Kennedy, 28; B. Beecher, 25; C. Yellowley, 14; E. Ryan, 12; A. Norris, 7; T. Sinnott, 6; J. Eccles (absent).

Bookkeeping, Form I—A. Norris, 80; E. O'Reilly, 75; I. McKee, 70; A. Rochefort, 70; B. Daley, 68; F. Hastings, 68; H. Cleary, 66; K. Kennedy, 66; E. Staley, 62; C. Yellowley, 60; E. Gallagher, 59; E. Diamond, 58; L. Marchand, 52; E. Ryan, 51; J. Gallivan, 50; C. Turcotte, 50; A. Turcotte, 40; T. Sinnott, 40.

English Literature, Form I—E. O'Reilly, 99; E. Staley, 94; I. McKee, 91; H. Cleary, 91; C. Yellowley, 87; A. Norris, 86; E. Diamond, 83; L. Marchand, 79; E. Gallagher, 76; K. Kennedy, 71; J. Gallivan, 65; F. Hastings, 65; B. Daley, 60; A. Turcotte, 57; B. Beecher, 48; E. Ryan, 46; A. Rochefort, 41; T. Sinnott, 37; C. Turcotte, J. Eccles, absent.

French, Form I—F. Hastings, 84; E. O'Reilly, 75; K. Kennedy, 74; T. Sinnott, 72; E. Diamond, 70; L. Marchand, 70; E. Staley, 70; H. Cleary, 68; I. McKee, 66; J. Gallivan, 62; C. Turcotte, 58; B. Beecher, 54; C. Yellowley, 52; E. Gallagher, 48; B. Daley, 45; A. Rochefort, 40; E. Ryan, 38; A. Turcotte, 38; A. Norris, 36.

British History, Form I—I. McKee, 75; A. Norris, 65; C. Turcotte, 65; L. Marchand, 60; E. Diamond, 55; K. Kennedy, 55; A. Turcotte, 55; B. Daley, 50; E. Gallagher, 50; E. Staley, 50; H. Cleary, 45; F. Hastings, 45; E. O'Reilly, 45; A. Rochefort, 45; T. Sinnott, 40; E. Ryan, 35; J. Gallivan, 25; B. Beecher, 20; C. Yellowley, 20.

Latin, Form I—E. Diamond, 85; I. McKee, 72; L. Marchand, 70; F. Hastings, 66; E. Gallagher, 65; E. O'Reilly, 64; K. Kennedy, 63; H. Cleary, 62; J. Gallivan, 60; E. Staley, 58; B. Daley, 50; T. Sinnott, 46; A. Rochefort, 45; C. Turcotte, 45; A. Norris, 40; A. Turcotte, 37; C. Yellowley, 35; B. Beecher, 30; E. Ryan, 0.

Science, Form I—J. McKee, 68; A. Norris, 66; E. Diamond, 55; B. J. Daly, 55; C. Yellowley, 55; T. Sinnott, 54; B. Beecher, 52; E. O'Reilly, 52; C. Turcotte, 50; F. Hastings, 50; E. J. Staley, 50; E. Ryan, 46; J. Gallivan, 36; A. Rochefort, 36; H. Cleary, 33; L. Marchand, 31; E. Gallagher, 28; A. Turcotte, 16; K. Kennedy, 9.

Shorthand, Form I—I. McKee, 90; E. Diamond, 75; E. O'Reilly, 74; L. Marchand, 73; B. Daly, 71; A. Norris, 71; E. Ryan, 65; R. Kennedy, 65; C. Yellowly, 63; F. Hastings, 58; E. Gallagher, 55; A. Turcotte, 52; C. Turcotte, 51; J. Gallivan, 50; A. Beecher, 44; T. Sinnott, 33; H. Cleary, 30; A. Rochefort, 0.

Writing, Form I—A. Norris, 83; A. Rochefort, 81; E. O'Reilly, 75; I. McKee, 69; E. Diamond, 67; E. Ryan, 64; F. Hastings, 6[illegible]; H. Cleary, 63; C. Yellowley, 61; E. Staley, 57; L. Marchand, 56; B. Daly, 53; E. Gallagher, 53; C. Turcotte, 52; T. Sinnott, 50; A. Turcotte, 39; J. Gallivan, 33.

Algebra, Form II—B. Barry, 100; O. Beaudry, 63; R. Mullin, 50; J. Downey, 55; F. Draper, 55; J. Clarke, 50; E. Melville, 46; R. Brown, 31; C. Corrigan, 30; F. Guirey, 20; G. Quinn, 15; E. Blakey, 13; M. Dolan, 13; J. Fitzgerald, 13; F. Beaudry, 10; T. Stanford, 0.

Christian Doctrine, Form II—B. Barry, 100; F. Guirey, 100; R. Brown, 95; J. Clark, 95; J. Downey, 90; T. Stanford, 80; E. Blakey, 75; A. Lawler, 75; E. Melville, 70; K. Mullin, 70; M. Dolan, 65; G. Quinn, 60; F. Draper, 60; C. Corrigan, 60; O. Beaudry, 60; F. Beaudry, 50; J. Fitzgerald, 50; I. Lawrence (absent).

Arithmetic, Form II—E. Melville, 60; G. Quinn, 54; B. Barry, 54; M. Dolan, 47; J. Downey, 47; F. Draper, 47; F. Beaudry, 40; J. Fitzgerald, 40; T. Stanford, 36; E. Blakey, 36; A. Lawler, 32; R. Brown, 32; K. Mullen, 30; O. Beaudry, 20; C. Corrigan, 22; J. Clark, 14; F. Guirey, 14; H. Ferguson, 0; I. Lawrence, 0.

Book-keeping, Form II—T. Stanford, 85; B. Barry, 85; J. Downey, 84; A. Lawler, 80; K. Mullen, 78; F. Draper, 72; E. Melville, 72; C. Corrigan, 71; J. Fitzgerald 70; E. Blakey, 70; M. Dolan, 70; O. Beaudry, 66; R. Brown, 62; F. Guirey, 50; F. Beaudry, 45.

Chemistry, Form II—B. Barry, 90; E. Melville, 76; J. Downey, 75; F. Draper, 73; O. Beaudry, 67; C. Corrigan, 67; A. Lawler, 65; M. Dolan, 50; T. Stanford, 46; K. Mullen, 44; J. Fitzgerald, 41; R. Brown, 38; J. Clark, 36; F. Guirey, 35; G. Quinn, 35; F. Beaudry, 35.

English Literature, Form II—J. Fitzgerald, 88; R. Brown, 82; F. Guirey, 78; E. Melville, 78; T. Stanford, 76; J. Downey, 72; B. Barry, 66; O. Beaudry, 67; E. Blakey, 64; A. Lawler, 63; F. Beaudry, 60; F. Draper, 58; C. Corrigan, 56; G. Quinn, 54; K. Mullen, 52; J. Clark, 46; M. Dolan, 2[illegible]; R. Ferguson, I. Lawrence, absent.

Geometry, form II—E. Melville, 87; M. Dolan, 48; J. Downey, 48; B. Barry, 47; G. Quinn, 42; J. Fitzgerald, 40; R. Brown, 38; E. Blakey, 33; K. Mullen, 24; F. Beaudry, 24; T. Stanford, 22; F. Guirey, 20; O. Beaudry, 19; C. Corrigan, 19; J. Clark, 17; F. Draper, 11; A. Lawler, 8; H. Ferguson, 0; I. Lawrence, 0.

French composition, form II—B. Barry, 94; F. Beaudry, 79; J. Clark, 75; M. Dolan, 75; F. Draper, 75; O. Beaudry, 70; J. Downey, 70; A. Lawler, 70; E. Melville, 70; R. Brown, 55; K. Mullin, 55; J. Fitzgerald, 50; E. Blakey, 45; F. Guirey, 45; C. Corrigan, 40; T. Stanford, 40; G. Quinn, 34; H. Ferguson, I. Lawrence, absent.

Canadian History, Form II—B. Barry, 100; G. Quinn, 100; A. Lawler, 98; O. Beaudry, 92; T. Stanford, 90; K. Mullin, 88; J. Fitzgerald, 86; E. Melville, 85; R. Brown, 85; F. Beaudry, 81; M. Dolan, 80; J. Downey, 77; C. Corrigan, 75; I. Lawrence, 74; J. Clarke, 70; F. Draper, 70; H. Ferguson, 70; F. Guirey, 68; E. Blakey, absent.

Latin Composition, Form II — B. Barry, 100; O. Beaudry, 92; E. Melville, 92; J. Clark, 90; J. Downey, 88; C. Corrigan, 82; F. Beaudry, 76; E. Blakey, 65; F. Draper, 70; K. Mullin, 70; A. Lawler, 64; R. Brown, 60; J. Fitzgerald, 60; M. Dolan, 45; F. Guirey, 35; G. Quinn, 35; T. Stanford, 10; H. Ferguson, I. Lawrence, absent.

Physics, Form II—B. Barry, 96; E. Blakey, 61; R. Brown, 65; J. Fitzgerald, 54; J. Downey, 53; F. Draper, 51; A. Lawler, 47; M. Dolan, 46; K. Mullin, 44; C. Corrigan, 43; E. Melville, 38; J. Clark, 35; F. Guirey, 33; F. Beaudry, 30; O. Beaudry, 28; G. Quinn, 28; T. Stanford, 17.

Shorthand, Form II—B. Barry, 80; E. Melville, 60; E. Blakey, 59; J. Fitzgerald, 59; O. Beaudry, 50; J. Downey, 44; G. Quinn, 40; J. Clark, 40; K. Mullin, 35; A. Lawler, 35; R. Brown, 34; T. Stanford, 31; F. Beaudry, 2[illegible]; F. Guirey, 28; F. Draper, 24.

Writing, Form II—K. Mullen, 85; J. Clark, 80; M. Dolan, 79; O. Beaudry, 79; G. Quinn, 78; B. Barry, 77; T. Stanford, 75; J. Fitzgerald, 70; J. Downey, 66; F. Draper, 62; E. Melville, 62; R. Brown, 61; C. Corrigan, 60; A. Lawler, 60; E. J. Blakey, 59; F. Beaudry, 55; C. Corrigan, 42; F. Guirey, 33.

Algebra, Form III and IV—S. Martin, 66; F. O'Reilly, 61; B. McQuaid 52; M. Kennedy, 50; V. Mullin, 50; D. O'Ray, 50; V. Nicholson, 45; J. O'Reilly, 42; L. Oldfin, 42; G. Corrigan, 34; R. Yellowley, 33; R. Millan 31; H. Hunt, 26; E. McCoy, 23; F. Haland, 20; I. Foley, 15; J. Norris, 13; B. Fowler, 13; A. Staley, 13; M. Reddick, 8.

Arithmetic, Forms III and IV—B. McQuaid, 58; B. Mullin, 54; M. Finn, 48; L. Oldfin, 44; I. Foley, 44; F. O'Reilly, 44; R. Millan, 40; D. Fowler, 40; V. Graham, 34; G. Corrigan, 34; R. Yellowley, 34; M. Kennedy, 32; H. Hunt, 30; J. O'Reilly, 30; S. Martin, 30; A. Staley, 20; D. O'Ray, 20; M. Reddick, 10; E. McCoy, 10; V. Nicholson, 10; J. Norris, 0.

Chemistry, Forms III and IV—F. O'Reilly, 99; H. Hunt, 94; B. McQuaid, 82; V. Mullin, 79; L. Oldfin, 78; R. Yellowly, 74; S. Martin, 70; V. Graham, 69; D. O'Ray, 62; E. McCoy, 60; J. O'Reilly, 55; C. Corrigan, 55; R. Millan, 55; V. Nicholson, 50; D. Fowler, 40; M. Reddick, 38; M. Kennedy, 0; A. Staley, 0.

French authors, Forms III and IV—F. O'Reilly, 88; S. Martin, 85; V. Nicholson, 80; D. O'Ray, 85; I. Foley, 80; E. McCoy, 75; B. Hunt, 60; M. Kennedy, 55; R. Millan, 55; Corrigan, 50; M. Finn, 50; V. Graham, 50; B. McQuaid, 50; V. Mullin, 50; L. Oldfin, 50; M. Reddick, 50; J. O'Reilly, 45; D. Fowler, 35; R. Yellowly, 35; A. Staley, 30.

Geometry, Forms III and IV—J. Foley, 79; F. O'Reilly, 60; R. Yellowley, 52; M. Finn, 52; S. Martin, 52; D. O'Ray, 50; L. Oldfin, 45; J. Norris, 44; B. Hunt, 43; G. Corrigan, 42; R. Millan, 41; V. Mullin, 40; V. Graham, 35; V. Nicholson, 30; J. O'Reilly, 28; F. McCoy, 21; B. McQuaid, 20; A. Staley, 1[illegible]; M. Reddick, 14; D. Fowler, 11; M. Kennedy, 1; C. Kane, absent.

English Grammar, Forms III and IV—B. McQuaid, 60; F. O'Reilly, 59; D. O'Ray, 55; S. Martin, 50; L. Oldfin, 49; R. Millan, 43; V. Graham, 42; A. Staley, 33; G. Corrigan, 32; I. Foley, 31; V. Mullin, 31; M. Kennedy, 31; D. Fowler, 28; B. Hunt, 28; M. Reddick, 26; J. O'Reilly, 23; J. Norris, 21; E. McCoy, 21; V. Nicholson, 20; R. Yellowley, 20; M. Finn, C. Kane, absent.

Ancient History, Forms III and IV—F. O'Reilly, 95; D. O'Ray, 85; M. Finn, 70; V. Nicholson, 70; G. Corrigan, 60; V. Mullin, 60; I. Foley, 55; E. McCoy, 55; J. Norris, 50; M. Reddick, 50; A. Staley, 50; V. Graham, 45; L. Oldfin, 40; J. O'Reilly, 40; B. McQuaid, 35; D. Fowler, 25; B. Hunt, 25.

Latin Authors, Forms III and IV—F. Haland, 100; D. O'Ray, 98; G. Corrigan, 90; E. O'Reilly, 90; E. McCoy, 85; M. Reddick, 75; V. Nicholson, 70; V. Graham, 50; B. McQuaid, 50; L. Oldfin, 50; J. O'Reilly, 48; M. Finn, 45; B. Hunt, 35; A. Staley, 20.

Physics, Forms III and IV—V. Nicholson, 83; E. McCoy, 77; F. A. O'Reilly, 67; D. O'Ray, 58; M. Kennedy, 57; R. Yellowley, 55; I. Foley, 55; V. Mullin, 54; J. Norris, 52; G. Corrigan, 52; S. Martin, 50; V. Graham, 45; B. McQuaid, 44; J. O'Reilly, 42; R. Millan, 38; D. Fowler, 36; M. Reddick, 35; L. Oldfin, 32; A. Staley, 18; B. Hunt, 13.

St. Mary's School.

Junior Senior Fourth for November and December:

Arithmetic, Honors—W. Coyle, 100; J. Hickey, 96; M. James, 94; D. Clayton, 92; J. Thompson, 90; J. Hamilton, 88; R. Kelly, 86; W. Downey, 82; T. Hammond, 81; H. Steacy, 80; R. James, 80; B. Blakey, 79; G. Achee, 78; J. Walsh, 75.

Pass—W. Cook, 74; S. Howison, 74; S. Darragh, 73; H. Madran, 72; C. Nicholson, 70; K. Waterhouse, 70; W. Bordeau, 67; E. Dolan, 63; J. Fitzgerald, 61; N. Millan, 60.

Composition, Honors—J. Hickey, 91; H. Steacy, 88; C. Nicholson, 88; K. Waterhouse, 85; W. Coyle, 84; D. Clayton, 82; R. James, 79; J. Thompson, 79; E. Dolan, 77; W. Bordeau, 76; J. Walsh, 76; C. Killeen, 75.

Pass—S. Howison, 74; W. Gratton, 72; B. Blakey, 72; H. Madran, 72; T. Hammond, 70; R. Kelly, 68; W. Cook, 68; G. Lynch, 62; G. McGuinness, 61; I. Maguire, 60; J. Hamilton, 60.

Grammar, Honors—W. Coyle, 97; J. Walsh, 93; J. Hickey, 93; K. Waterhouse, 87; S. Howison, 85; W. Downey, 82; C. Killeen, 81; M. James, 80; W. Gratton, 79; J. Maguire, 78; J. Thompson, 75; D. Clayton, 75; T. Hammond, 75.

Pass—G. McGuiness, 74; H. Madran, 71; G. Achee, 70; H. Steacy, 67; J. Fitzgerald, 67; J. Hamilton, 67; R. James, 66; B. Blakey, 65; R. Kelly, 64; J. Hammond, 63; G. Lynch, 62; J. Clancey, 61.

Geography, Honors—M. James, 90; I. Hickey, 90; W. Coyle, 85; K. Waterhouse, 84; H. Steacy, 80; W. Gratton, 80; W. Bordeau, 80; J. Walsh, 78; E. Dolan, 77; T. Hammond, 76; R. James, 75; S. Howison, 75; G. Lynch, 75; W. Downey, 75.

Pass—D. Clayton, 73; J. Thompson, 70; N. Millan, 70; J. Ahearn, 70; G. Achee, 70; C. Killeen, 70; J. Hammond, 70; J. Maguire, 69; C. Nicholson, 67; J. Hamilton, 62; B. Blakey, 60; F. Tetro, 60; R. Kelly, 60; J. Fitzgerald, 60.

Reading—Honors—H. Steacy, 91; J. Hickey, 88; K. Waterhouse, 86; E. Dolan, 84; M. James, 82; J. Walsh, 80; C. Killeen, 80; C. Nicholson, 80; T. Hammond, 79; R. James, 78; W. Gratton, 78; D. Clayton, 78; W. Downey, 76; J. MaGuire, 75.

Pass—G. Achee, 74; W. Bordeau, 74; J. Thompson, 73; S. Howison, 73; H. Madran, 73; J. Ahearn, 72; G. McGuinness, 69; J. Fitzgerald, 69; G. Lynch, 68; F. Tetro, 64; R. Bennett, 64; R. Kelly, 64; W. Ryan, 63; B. Blakey, 63; J. Rahal, 63; J. Hamilton, 61.

Writing—Honors—K. Waterhouse, 47; M. James, 34; S. Howison, 43; R. James, 42; W. Bordeau, 40; N. Millan, 40.

Pass—D. Clayton, 39; J. Thompson, 38; G. Achee, 37; C. Nicholson, 36; H. Madran, 36; W. Coyle, 36; H. Steacy, 36; J. Hickey, 35; F. Tetro, 35; W. Gratton, 35; M. Burns, 35; J. Walsh, 34; J. Maguire, 34; S. Darragh, 32; W. Downey, 31; G. McGuiness, 30; G. Lynch, 30; R. Kelly, 30; W. Cook, 30.

Spelling—Honors—W. Gratton, 48; J. Thompson, 48; C. Killeen, 48; M. Jamer, 46; W. Bordeau, 46; K. Waterhouse, 46; H. Steacy, 46.

Pass—G. McGuiness, 44; J. Hickey, 42; E. Dolan, 42; B. Blakey, 40; H. Madran, 40; W. Downey, 40; J. Ahearn, 40; C. Nicholson, 40; W. Cook, 38; M. Millan, 34; R. James, 34; G. Achee, 34; G. Lynch, 34; J. Fitzgerald, 34; L. Doyle, 32; W. Ryan, 32; D. Clayton, 32; J. Clancey, 32; J. Walsh, 32; J. Hammond, 30.

Japan Grabs Korea

Woman's National Daily.

Japan it was that broke the Korean's 3,000 years of bitter opposition to the free intercourse of foreigners with the subjects of the Hermit Kingdom. Japan it was that overthrew the pro-Chinese administration in Korea and paved the way for the signing of treaties under which Korea entered into trade relations with the principal nations of the earth. Japan it was that declared Korea a free and independent nation and changed the title of her king to that of emperor. And Japan it is that within the next few months will bring to an end the long rule of the Ni dynasty which, founded in 1392, has sat in the seat of despotism continuously since.

But it has remained for the assassin to furnish the excuse for hastening the inevitable. The murder of Ito and the stabbing of Yi Wan Yung make certain the fulfillment of the prophecy that many saw written between the lines of the treaty of Portsmouth. That treaty removed from Japan's way the only formidable obstacle to the gratification of her desire for wider dominions. It was for Korea a writ of probation, and Korea misbehaved. Within a month the assassin has twice struck down high Japanese officials. The excuse for seizing the Korean government is ample and, with Russia eliminated, there is none to oppose Japan. The way has been smoothly paved for annexation, and this time Korea will become an integral part of the Japanese nation. National subjection will be the price of assassination.

Workmen As Shareholders.

Toronto World.

About a year ago The World noticed the co-partnery scheme established at the instance of Sir Christopher Furness, in connection with Irvine's Shipbuilding and Drydocks Company, at West Hartlepool, England. By it the employes of the firm were enabled to become shareholders, and 50,000 shares of £1 each were allotted to them, each employe agreeing that a regular deduction of five per cent. be made from his pay until the shares were fully paid up. A communication was recently issued to the employe shareholders by the directors, who state that they consider the results of the working of the company since the adoption of the scheme are very satisfactory from every point of view.

Every steamer built and repaired since the commencement of the co-partnery arrangement had been delivered in strict accordance with the terms of the contract. This was given as a sample of the evidence as to the value of the scheme and the loyalty of the men. A dividend has been declared on the agreed basis—four per cent to the employe shareholders and five per cent. to the ordinary shareholders. In addition, a bonus of five per cent. has been given to both classes of shareholders.

Dr. Macnamara A Singer.

Dr. Macnamara, who declared at a concert in aid of the Caxton Convalescent Home, Limpsfield, that when the present government goes out of power he would, so far as he knew at present, return to journalism, could, if necessary, make a good income on the concert stage. Starting singing as a choir boy in Exeter, he gave singing lessons in Bristol, and has written songs for school children. Dr. Macnamara has seen every opera in London during the past twenty-five years, and has witnessed "Carmen" at least thirty times. He made his debut as a public singer at a "fayre" at Camberwell two years ago in aid of the removal fund of King's College hospital, and delighted an audience of 800 people with his rendering of the sentry song from "Iolanthe."

"If I had my way," he once confessed to an interviewer, "I should be singing in 'Carmen' instead of making speeches from the treasury bench. But, unfortunately, the British people think a great deal more of a man who can make a bad speech than a man who can sing a good song."

The well-known strengthening properties of Iron, combined with other tonics and a most perfect nervine, are found in Carter's Iron Pills, which strengthen the nerves and body, and improve the blood and complexion.

PE-RU-NA PROMPTLY RELIEVES

A Case of Dreadful Suffering Which Had Continued For Months.

An Account of a Remarkable Recovery Given By Mr. Alfred Wood, Teacher of a Private School at Launceston, Tasmania.

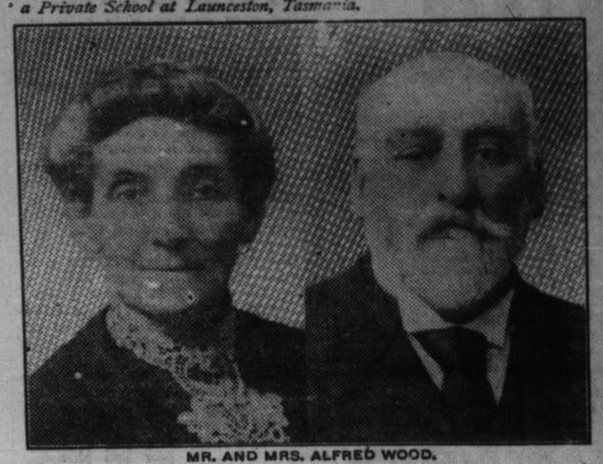

MR. AND MRS. ALFRED WOOD.

Mr. Alfred Wood, who has a private school at 22 Frederick street, Launceston, Tasmania (Australia), has been a teacher for 37 years under the Educational Department of Tasmania. He writes, concerning his wife's case, as follows:

"My wife was suffering for months from gastro-enteritis, and was given up by her medical attendant.

"By good fortune I was induced to try Peruna in her case, and I can truthfully state that from the first dose her *dreadful suffering* ceased; and after taking five bottles she is *permanently cured.*"

HOW does Peruna make such extraordinary cures as above recited?

By simply arousing the *forces of Nature* to throw off the diseased action.

Peruna contains no magic and does not operate in any mysterious way, but it does *help Nature to combat disease,* and thus many times comes to the rescue of the patient in some important crisis.

There is always a time in the course of any disease when a little help goes a great way.

Just as the scales are beginning to descend, when one ounce more would determine the fate of the patient, a little lift will turn the scales in favor of the patient.

Peruna is a handy medicine to have in the household.

It helps many diseases by *imparting a natural vigor* to the whole system.

As a tonic or catarrh remedy, its reputation is well established all over the world.

As a remedy for *stomach and bowel disease,* the fame of Peruna is undoubtedly destined to become greater than that of any other medicine in the world.

A great many cases like that above referred to have found Peruna of untold value when no other help seemed of any avail.

Pe-ru-na For Indigestion.

Mr. Donald Robb, Jr., 16 Wrights Ave., Halifax, Nova Scotia, member Independent Order of Foresters, writes:

"While on a visit to Boston, I must have eaten something that did not agree with my stomach, as a terrible *case of indigestion* followed.

"*Peruna was recommended* to me and after using three bottles I was *entirely cured.*

"I therefore recommend Peruna to any one suffering with stomach trouble."

Mr. Chas. Brown, Rogersville, Tenn., writes:

"A friend advised me to take Peruna for indigestion and it cured me in a short time."

Ask Your Druggist for a Free Peruna Almanac for 1910.

Sciatica

EXPECTED DEATH ANY DAY.

Another Case Where Life Was Saved And Health Restored by "Nerviline."

We have all read and heard of the agonies of Sciatica, but only those who have been tortured by this dread malady can fully appreciate what it must mean to be cured after years of suffering.

It is because he feels it his solmen duty to tell to the world his faith in Nerviline that Victor P. Hires makes the following declaration: "For three years I was in the Royal Mail service, and in all kinds of weather had to meet the night trains. Dampness, cold, and exposure brought on sciatica that affected my left side. Sometimes an attack would come on that made me powerless to work. I was so nearly a complete cripple that I had to give up my job. I was in despair completely cast down because the money I spent on trying to get well was wasted. I was speaking to my chemist one day, and he recommended Nerviline. I had this good liniment rubbed on several times a day, and got relief. In order to build up my general health and improve my blood I used SIX Ferrozone, one tablet with each meal. I continued this treatment four months and was cured. I have used all kinds of liniments, and can truthfully say that Nerviline is far stronger, more penetrating, and infinitely better than anything else for relieving pain. I urge everyone with lumbago, neuralgia, rheumatism or sciatica to use Nerviline. I know it will cure them."

CURED in a few YEARS.

There isn't a more highly-esteemed citizen in Westchester than Mr. Hires. What he says can be relied upon. For six years since being cured he hasn't had a single relapse. Don't accept anything from your dealer but "Nerviline." Large bottles, 50c; trial size, 25c at all dealers.

DELICIOUS

COWAN'S PERFECTION COCOA (MAPLE LEAF LABEL)

COWAN'S PERFECTION COCOA

TRADE MARK REGISTERED

is the most economical that you can buy. Half a teaspoonful will make a cup of cocoa — rich, fragrant, nutritious —with the delicious flavor that is characteristic of Cowan's.

THE COWAN CO. LIMITED, TORONTO. 132

Shoe Repairing

Done at the House of Quality is satisfactory proof that honest trading, efficient service, coupled with fair prices, wins the confidence of the public.

A. E. Herod,

Princess St. The House of Quality. Phone 837

THE BEVERAGE FOR ALL WEATHERS.

"Epps's" means Excellence

EPPS'S COCOA

A delicious food and drink in one

Grateful A cup of "Epps's" at breakfast Warms and Sustains you for hours. As a supper beverage it is perfect. Comforting

An Opinion Worth Something.

Toronto Globe.

Chiozza Money, dealing with the foodstuff end of the conservative tariff reform commission's amended proposition (a tax on all imported foodstuffs and manufactures, those from the colonies to be taxed to a lesser degree than imports from foreign countries), is quoted by Mr. Lyon as coming to this conclusion:—"The total result is that the British consumer would have to pay nearly £19,000,000 a year in order to put about £8,000,000 into the British treasury, and to benefit colonial food producers by only £1,200,000 a year . . . . .

A Dearth Of Labor.

Hamilton Spectator.

According to reports from the manufacturers of Ontario, there is likely to be a labor famine in the near future. From 116 of them come statements showing that already no less than 2,500 hands are needed, and are not now in sight. This is a fine outlook for the new year, and such an outlook as would cause every idle man to be ashamed of his continued idleness.

I wonder how many colonists are aware of the proposal to tax their exports to this country?"

Red Rose Tea "Is Good Tea"

The price is on every package