Weak? Tired? Run-down?

These conditions come from overwork, a weak stomach, overtaxed nerves or feeble blood. When you feel "all in"—hardly able to drag about, no energy, no ambition, easily exhausted and can't sleep—take

BEECHAM'S PILLS

and note what a difference they make in your condition. The stomach is the first to feel the good effects. Food tastes good, the digestion is strengthened; bowels and bile work regularly, the blood is cleansed, and the nerves rested. The whole system responds to the tonic action of Beecham's Pills. Soon there is the buoyant feeling of returning health.

Fresh Strength and New Life

Prepared only by Thomas Beecham, St. Helens, Lancashire, England. Sold everywhere in Canada and U. S. America. In boxes 25 cents.

THE FAIR

We Save You Something On Everything You Buy

Here are a few of the many bargains on sale during the week at McINTOSH'S.

25c. Ladies' Heavy Underwear for 19c.
50c. " " " " 25c.
75c. " " " " 35c.
Boys' and Girls' School Hose. Special price, 2 pairs, for 25c.
" " " " Handkerchiefs, 5c. quality, 3 for 10c.
School Scribblers, On Sale, 6 for 5c.
" " " " 4 for 5c.
" " " " 3 for 5c.
" " " " 3c. each.
Soap Special, 5c. Tar Toilet Soap, 3 for 10c.
Enamel Special, 45c., Enamel Fry-Pans, for 25c.
Crystal Wash Boards, 35c. Our Price, 25c.
Galvanized Wash Boards, 25c. Our Price, 15c.

THE FAIR
McIntosh Bros.,
Manager, PERCY JESSE.

BEAVER FLOUR

ONE FLOUR
FOR ALL BAKING
—the Bread Flour
—the Biscuit Flour
—the Cake Flour
—the Pastry Flour
—all four in the original
Ontario Blended Flour—always the same.

"Beaver" Flour

2 in 1

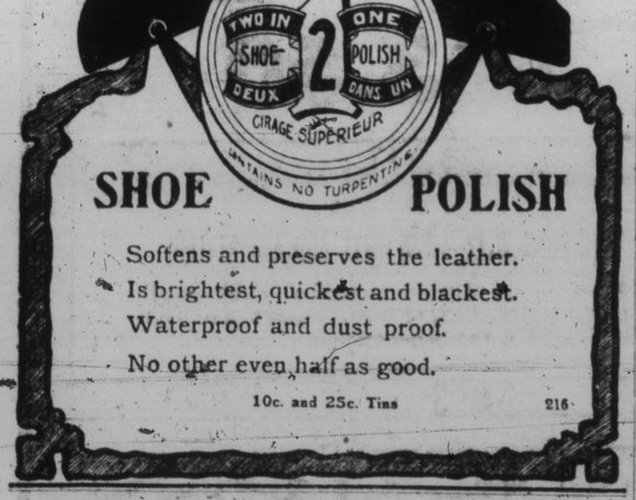

SHOE POLISH

Softens and preserves the leather.
Is brightest, quickest and blackest.
Waterproof and dust proof.
No other even half as good.

10c. and 25c. Tins 216

SPECIAL FOR WOMEN

Regular $3.50 and 4.00 Oxfords for Women in Pat. Colt Skin, Wine Calf, Tan Calf and Vici Kid. All new goods.

FOR $2.50.

See Our Window.

Reid & Charles.

NEWS OF THE WORLD

OCCURRENCES RECOUNTED IN BRIEF FORM.

Matters That Interest Everybody —Notes From All Over—Little of Everything Easily Read and Remembered.

Alexander Hadden, of Toronto, was drowned at Pulaski, N.Y.

The increase in dominion revenue for the last five months was $5,055,589.

Hamilton police raided a lot of alleged whiskey dives on Sherman avenue.

Clyde Fitch, the American playwright, died of appendicitis at Chalons-sur-Marne, France.

The General Italian Navigation company intends running a line of steamers to Canada.

Lacrosse results: Capitals, 13; Torontos, 4. Cornwalls, 4; Tecumsehs, 2. Shamrocks, 5; Nationals, 4.

The new government steamer launched with great success at Sorel has been baptized the Montmagny.

Provincial Inspector Ayarst and two of his liquor detectives were mobbed at Ingersoll and several arrests have been made.

The body of an unknown man was found off the railway near Grafton with a wound in the head, and murder is suspected.

Through a misunderstanding of signals, the big steel freighter Arthur H. Hawgood lies sunk at the bottom of the Canadian Soo.

Two thousand sheep and about fifty calves were burned to death in a fire that damaged a section of the Union Stock yards, Buffalo, N.Y.

Lord Kitchener states that circumstances render it impossible, much to his regret, for him to include Canada in his tour this winter.

Mrs. Mosley, wife of a Sandwich man, employed on the tunnel, left home with her infant a week ago and no trace of them can be found.

At Minsk, Russia, a tailor named Pris was found guilty of having married twenty young women. He was sentenced to four months' imprisonment.

Many women are driving binders or stooking in the fields, owing to the scarcity of labor in the west. Farmers are offering as high as four dollars in vain.

Unable to face his accusers and the disgrace which was sure to follow, H. F. Jahn, president of the First National bank, of Ironwood, Mich., committed suicide.

John R. Dunn has been arrested at Findlay, Ohio, charged with sending Frederick O. Proctor poisoned candy. They were rivals for the affections of Miss May Routson.

A woman was found in the river at Ottawa, who had disappeared from a boathouse during the visit of a policeman. Two men who were in the boathouse were arrested.

Sir Joseph Ward.

Premier of New Zealand, who visited Montreal and Ottawa, en route home from the imperial defence conference. He called on Sir Wilfrid Laurier.

Harold And His Hat.

Harold is a fragile uptown young man with no chin to speak of and a receding forehead, says the Philadelphia Times. But his father is so rich that Harold has never had to look for a job, and gets along quite as happily as if he had brains instead of noodles under his sparse, but naturally curly, hair.

Harold's father is a level-headed, self-made man, and, although he knows it pains Harold exceedingly when he speaks roughly to him such a course becomes at times imperative.

One of these occasions came the other day. Harold had gone to the bank to change a $50 bill and returned with small change to the aggregate of $27.

"Harold," his father told him, "you are impossible. I really believe you would get along just as well without a head as with one."

"Why, fawther," answered Harold, with an injured air, "what would I put my hat on, y'know."

A man's wife should always be the same, especially to her husband. But if she is weak and nervous, and uses Carter's Iron Pills, she cannot be, for they make her "feel like a different person," so they all say, and their husbands say so too!

The Allan steamer Laurentian struck on a rock off the coast of Newfoundland, and is a total wreck. No lives were lost.

Is Your Forehead Pimply.

Hard red lumps and pimples on the neck and face render many young people very unsightly, if not almost repulsive. This condition is so speedily cured by Dr. Hamilton's Ointment that thousands use it. This healing, purifying skin balm has penetrating qualities that enable it to reach the very root of the trouble, and by at once destroying the cause of the irritation, by restoring natural activity to the glands, the skin speedily becomes healthy. For a clean, soft, tinted skin, anoint frequently with Dr. Hamilton's Ointment, 50c., at all dealers.

Amusements.

GRAND OPERA HOUSE

OPENING
THURSDAY, Sept. 9th
Morrison's Stupendous Production of Goethe's Immortal
"FAUST"
With GEO. S. TRIMBLE, as Mephisto, and a cast of notable excellence, magnificent electrical effects, original scenery.
PRICES—25c., 50c., 75c., $1.
Seats now on sale.

Garden Party
FRIDAY, Sept. 10th
At Col. Duff's, Princess St., in aid of
"DAUGHTERS OF THE EMPIRE"
Home-Made Table, Candy Table. Admission, 10c.
Croquet and Tennis Tournaments
Wednesday, Thursday and Friday. Admission for 3 days, 25c.

Str. America
BULLETIN:
FRIDAY—8.00 a.m., Brockville and Ogdensburg. Fare, 50c. return.
SATURDAY—2.30 p.m., Tours the 1,000 Islands, last of the season. Fare, 50c.
SUNDAY—Regular trips to Cape Vincent, 7.30 a.m. and 2 p.m. Fare, 50c. return.
MONDAY, LABOR DAY, 5 a.m. and 2 p.m., Yacht Races at Cape Vincent, 50c. return.
MEALS ON ALL TRIPS.

BOOTH PRIVILEGES
AT
KINGSTON TOWNSHIP FAIR.

ANY PERSON WISHING SPACE for booth at the Township Fair, to be held on Kingston Fair Grounds,
SEPTEMBER 22nd and 23rd
Should write for price to
DR. J. W. EDWARDS, M.P., Cataraqui, P.O., Ont.

Auction Sale Household Furniture
187 Johnson street,
WEDNESDAY, SEPT. 8th, 10 A.M.
Oil Paintings, Etchings, Easy Chairs, Rockers, Lady's Writing Desk, China and Music Cabinets, Oak Cobbler Dining Chairs, Bookcase and Books, Oak Bedroom Suites, Fine Oak Wardrobe Bureau, Children's Oak Cots, Screen, Gas Drop Light, Art Blinds, Handsome Walnut Hat Rack, Hall Table, Sewing Machine, Stone Lawn Roller, Gas Stove, Gentleman's Bicycle, Crockery, Glassware.
ALLEN, The Auctioneer, Telephone, 252.

Auction Sale
Real Estate and Household Furniture, 147 York St., FRIDAY, Sept. 10th, 10 a.m.
Weber Upright Piano and Lamp, Black Walnut Hair Cloth Furniture, Centre Tables, Rockers, Morris Chair, Writing Desk, Lace Curtains, Rugs and Carpets, Pictures, Carved Sideboard, Fine China Tea Sett, Walnut Dining Table, Dining Chairs, Hall Rack, Hanging and other Lamps, Glass Cupboard Regal, Peninsular Heater, Bedroom Suites, Springs, Mattresses, Toilet Setts, Small Wardrobe, Happy Thought Range, Blue Flame Oil Stove, Lawn Mower and Stone Roller, Hose, Garden Tools, Dog Cart, Buggy, Saddle, Blacksmith's Vice and Tools, New Sash, Extension Ladder and numerous other articles.
Fine Frame House, in good condition, containing nine rooms, bath and closet, handsome over-mantle, good cellar and drainage, large garden, fine fruits, lot Contains 66x132 foot, on York St. Sold subject to one reserve bid, at 12 noon.
ALLEN, The Auctioneer, Telephone, 252.

TAXES, 1909.

After 15th September

A charge of 5 per cent. will be made on all unpaid taxes, and collection will be enforced at once.
O. V. BARTELS, Collector.

TENDERS FOR PLUMBING.

TENDERS WILL BE RECEIVED BY the undersigned up till noon, FRIDAY, Sept. 10th, for the plumbing required in the new Tannery Buildings. For plans, specifications and further particulars, apply to O. E. Tench, Architect, at Office of A. Davis & Son, Ltd., Kingston.
Lowest or any tender not necessarily accepted.

Hotel For Sale

The Island House, situated in the Village of Marysville, Wolfe Island, only three minutes walk from the ferry wharf, consisting of 26 rooms, large yard and good sheds and stables, good ice house, everything in perfect condition. A splendid meal and bar trade. Apply on premises, to Michael O'Brien.

DRESS AND MANTLE MAKING

Mrs. T. Smith, formerly of Toronto, experienced dress and mantlemaker. Fit and workmanship guaranteed. 251 Pine street.

MADE RAID ON POLICE.

Angry People Who Wanted Their Sunday Laundry.

"Say, I want to get my laundry for Sunday. Can't I get the Chinese laundry to open up for me?"

"Why can't I get in to get my laundry? It has been there a week, and I must have it."

The above are samples of the requests made to the police Saturday night, by angry citizens, who found their laundry shops closed up, as a result of the recent proceedings, with the Chinamen. The shops were closed because the proprietors had not taken out the required license, however, and the police were powerless. The city council came in for a great deal of criticism, for passing such a by-law. Some people were forced to buy a new stock of collars and shirts.

Saturday night, some men and boys were noticed going around without collars, and while others took the case rather good naturedly, there were others who did not.

"Nail brushes" from 5c. to $2, at Gibson's Red Cross Drug Store.

The People's Forum

CONDENSED ADVERTISING RATES

First insertion 1c. a word. Each consecutive insertion thereafter half cent a word. Minimum charge for one insertion, 25c.; three insertions, 50c. six, $1; one month $2.

HELP—WANTED.

HOUSEMAID. APPLY TO 250 KING street.

MUSIC GIRL. APPLY S. H. KNOX & Co.

A FEW SMART GIRLS. GOOD WAGES. Apply W. J. Crothers & Co.

A CHAMBERMAID, AT ONCE. APPLY at the "Avonmore," 207 William St.

THREE GOOD EXPERIENCED SALESladies, at once. Apply S. H. Knox & Co.

IRISH WATER SPANIEL. MUST BE A 1, retriever. Write H. A. Chadwick, Perth.

A GENERAL SERVANT. NO WASHing. Apply in the evening, at 36 Barrie street.

A GOOD GENERAL SERVANT. APply in the evening to Mrs. Hughes, 53 Clergy St.

A HOUSEMAID, ONE WHO CAN DO plain sewing. Apply at once to Orphan's Home, Union street, city.

IMMEDIATELY, A GOOD GENERAL servant. References required. Apply to Mrs. Macgillivary, 119 Earl St.

FIRST-CLASS HOUSEMAID AND cook. Must bring references. Apply Miss Kent, Superintendent Y.W.C.A.

A FIRST-CLASS CLERK TO TAKE charge of retail confectionery store. Apply to R. H. Toye, 195 Ontario street.

A FIRST-CLASS MAKER FOR THE millinery department, at once. Apply to Doxsee & Co., Box 406, Napanee.

BOY TO ASSIST IN MAILING DEpartment, on Monday and Thursday mornings and Saturday afternoons. Apply Whig office.

A FEW SMART GIRLS, FOR STEADY work in hosiery department, good wages. Apply to Kingston Hosiery Coy., King St. West.

IMMEDIATELY, COMPETENT COOK. References required. Apply in the evening to mrs. M. Sullivan, Corner Princess and King Sts.

LEARN THE BARBER TRADE, NEW system, constant practice, careful instruction, few weeks complete course, tools free. Graduates earn twelve to eighteen dollars weekly. Write for catalogue. Moler Barber College, Queen and Spadina, Toronto.

AGENTS—MEN AND WOMEN IN every town to sell the celebrated Triplex Handbag for women, four bags for four separate purposes, all in one. Can be enlarged to meet your needs as you go along. Write for terms and particulars of other new patented articles. S. A. Diamond & Bro. Co., Manufacturers, 35 West 21st St., New York.

WANTED—GENERAL.

CUSTOMERS FOR BEST MILK. SEND a card to E. Gardiner, Outer Depot. First-class milk guaranteed.

THREE COMFORTABLE ROOMS, with board, one room with grate preferred. Apply Box "79," Whig office.

THE OPPORTUNITY TO FURNISH estimates on electric work. All kinds of work promptly done. E. J. Birch, Electrician, 206 Wellington street.

IMMEDIATELY, A SMALL HOUSE, modern conveniences, near Queen's University preferred two in family. Apply Box "39," Whig office.

MARRIED COUPLE (WITHOUT CHILDren) require a small-sized home with modern improvements, for a term of years, or will rent part of a house, furnished or unfurnished, with or without board. Apply Box 138 Whig office.

GENTLEMEN TO BRING THEIR cloth and have it made up into up-to-date suits. Price and workmanship guaranteed to please. Pressing and repairing done on the shortest notice. Thomas Galloway, 131 Brock St., next Bibby's Livery.

LOST.

BELT BUCKLE, WITH GREEN JADE stone, Friday afternoon, on Princess street. Reward if returned to 59 West street.

A GOLD CHAIN BRACELET, ON Thursday evening, on King or Princess streets, or in the Bijou. Kindly return to this office.

A DARK PLAID STEAMER RUG, Monday evening, on Princess, University, Johnson or Barrie Sts. Finder please return to 218 Barrie St.

LADY'S BLACK LEATHER HANDpurse, between Ticket Office and Cape Boat, containing $5 gold piece, $5 bill and other small change. Reward for return to Whig office.

FOUND.

SEPT. 4TH, SMALL HAND CAMERA. Enquire D. J. Evans, Congress Hotel.

Cook Wanted--Quick!

When this emergency arises, just telephone 243 that you want a good cook, and the Whig will do the rest. If there's an available cook within 100 miles of Kingston, the chances are your advt. will get her. Try it next time.

MUSIC.

MISS ARDELLE ELDER, A. C. C. M., (associate of Canadian Conservatory of Music). Pupil of Prof. H. Puddicombe, Ottawa, receives pupils at 207 William St. Terms on application.

MISS GRACE CLOUGH, A.T.C.M., Gold Medallist, Teacher of piano and theory. Pupils prepared for Toronto Conservatory examinations. Apply by letter to Hartington, Ont., for terms. Will be in Kingston after Sept. 1st.

MISS BESSIE CHAPMAN, TEACHER of Pianoforte and Theory, will reopen her class on Sept. 1st. Virgil Clavier Method used. Pupils prepared for the Toronto Conservatory Examinations. For terms, address 337 Queen street.

W. J. SMITH, PROFESSOR OF MUSIC certificate, Edinburgh University Faculty of Music, Organist and Choirmaster Queen St. Methodist Church, receives pupils in piano, organ, singing, etc. Studio, 406 Brock St., corner of University Avenue.

MISS MAY P. HINCKLEY, 185 UNIversity Ave., having taken scholarship, and passing examinations with first-class honors, will take pupils in piano and vocal, preparing for Toronto Conservatory examinations. 'Phone, 922.

HERBERT C. TRENEER, A.T.C.M. I shall be pleased to accept pupils for piano and theory. Most improved methods used. Also open for all classical concert engagements. Apply for terms, to Stanley Terrace, No. 1 Quebec St., Kingston, Ont.

ORGAN, PIANO, VOCAL. JAMES Small, Professor of Music, (organist and choirmaster of Sydenham St. Methodist Church.) Resumes teaching Monday, Sept. 6th. Pupils now being enrolled. Local representative of the London, (Eng.) College of Music. Studio, 154 Johnson St., 'Phone, 813.

ARCHITECTS

ARTHUR ELLIS, ARCHITECT, office and residence, 181 University Ave.

HENRY P. SMITH, ARCHITECT, etc., Anchor Building, Market Square. 'Phone, 845.

WM. NEWLANDS & SON, ARCHItects, etc., Office, 258 Bagot street 'Phone, 608.

POWER & SONS, ARCHITECTS, MERchant's Bank Building, corner Brock and Wellington streets. 'Phone, 212.

HOTELS AND RESTAURANTS.

HUB HOTEL RESTAURANT NOW open. Service A La Carte, open day and night. Up-to-Date service, at popular prices. Private dining room. Entrance on King street, next to Gibson's Drug Store. Con. Haag, Prop.

FOR SALE OR TO LET.

FURNISHED, FINE MODERN BRICK residence, 55 George street, containing 12 rooms. Apply on the premises for particulars.

PERSONALS.

HAIR, MOLES, BIRTHMARKS warts, etc., removed permanently without scar. Twenty years' experience. Dr. Elmer J. Lake, Eye, Ear, Nose, Throat and Skin Blemish Specialist, 258 Bagot street.

OSTEOPATHY.

ROBERT GARSIDE ASHCROFT, D.O., Edna Earle Ashcroft, D.O., graduates of the American School of Osteopathy Kirksville, Missouri, 405 Princess street. 'Phone, 447. Office hours, 9 to 12 a.m., 2 to 5 p.m. Outside treatments by appointments.

FOR SALE.

GASOLINE, 16c. YACHT CLUB YARD.

DAMAGED WHEAT, 25c. A BAG, AT Foot of Princess street.

SEVEN SOLID WALNUT LEATHER chairs, two with arms. A rare chance, at Turk's, 'Phone, 705.

DOUBLEY HARDWOOD MANTLE BED and sprags, in good condition. Price reasonable, at 53 William street.

TWENTY-THREE FOOT MOTOR BOAT, beam 5 feet 10 inches, six horse power, Gray Motor. Capacity from twelve to fourteen people. A good family boat. New last fall. Price, $300. D. J. Hay, 126 Clarence St.

TO-LET.

DWELLINGS, FURNISHED AND UNfurnished, Stores, Storage for Furniture, etc. McCann's, Brock, Cor. King street.

FURNISHED HOUSE, WITH MODERN improvements, near Queen's University. For further particulars, apply to 157 Alfred street.

ONE FRONT AND ONE REAR ROOM at 346 King street. Centrally located. Suitable for offices. Apply J. P. Forrest, Gents' Furnisher.

STORAGE, FOR FURNITURE, CLEAN dry airy rooms, absolutely moth proof, your own lock and key. Fraser's City Storage, 299 Queen St. 'Phone, 526b.

LARGE STONE BUILDING, ON ONtario street, known as Ontario Hotel, suitable for boarding house. Apply to D. J. Millan, Cor. Ontario and Princess Sts.

217 WILLIAM ST., COR. BARRIE, NEW house, in good repair, heated by hot water. All modern improvements. Possession Sept. 15th. Apply to R. W. Nesbitt, 337 Johnson street.

FINANCE AND INSURANCE.

C. S. KIRKPATRICK, FIRE, MARINE and Motor Insurance, 42 Clarence St., Kingston. 'Phone, 568.

FOR INSURANCE THAT INSURES, go to Godwin's Insurance Emporium, Market Square, Kingston, Telephone, 424.

INSURANCE AT STANDARD RATES, fire, life, accident and sickness policies, in first-class companies. T. J. Boon, Agent, 159 Wellington street.

GEO. A. BATEMAN, AGENT FOR THE Pacific Coast Fire Ins. Coy., members of the board of underwriters. The Nomouski, Established 1876. The York and Economical Mutuals, 67 Clarence St., Kingston. 'Phone, 396.

LIVERPOOL, LONDON AND GLOBE Fire Insurance Company. Available assets $61,187,215. In addition to which the policyholders have for security the unlimited liability of all the stockholders. Farm and city property insured at lowest possible rates. Before renewing old or giving new business get rates from Strange & Strange, Agents. 'Phone, 325.

DENTAL.

SPARKS AND SPARKS, DENTISTS, 230½ Princess St., Kingston. 'Phone, 846.

DR. C. C. NASH, DENTIST; DR. M. J. Gibson, assistant, 183 Princess street. 'Phone, 735.

DR. W. R. GLOVER, DENTIST, D.D.S. Certificate, office ground floor, corner King and Johnson Sts., opposite St. George's Cathedral. 'Phone, 911.

LEGAL.

A. B. CUNNINGHAM, BARRISTER and Solicitor, Law Office, 79 Clarence St., Kingston.

CARPENTERS AND BUILDERS.

DROP A CARD TO CHAS. W. KELLAR Carpenter and Builder, 255 Division St., for reasonable prices on all kinds of jobbing, all work done promptly.

See that the Name
CROMPTON
Is on your Corsets
It means Correct Fit
Latest Style and
Wearing Qualities
unsurpassed —
33 Years uninterrupted
Popularity

Visitors To Kingston.

Mrs. George F. Winter and son, F. G. Winter, of Buffalo, N.Y., arrived in Kingston Saturday night, and remained over until Monday afternoon when they left for home. It was the desire of Mrs. Winter to once more visit the city of her birth, having left here forty-three years ago, part of this time living in St. Paul, Minn., and Hamilton, N.D. Mrs. Winter and family are now residents of Buffalo, N.Y. Her son, who accompanied her, is resident manager of the Cleveland Grain Co., Buffalo. This being the first visit of G. G. Winter to Kingston, he was well pleased with the city. S. J. Winter and wife, of Yarker, Miss Jessie Winter, Miss L. J. Winter, and Mrs. C. Timmerman, of Odessa, were in the city with them.

The Lord never meant that you should be a perpetuating Christian.

Established 1866.
Jas. Swift & Co.
COAL
PHONE 135
"We Guarantee Every Load

No Cut Prices!

One price to all. Swift's Scranton Coal is sold $6.75 per 2,000 pounds.

Swift's.

Cook's Cotton Root Compound

The great Uterine Tonic, and only safe and effectual Monthly Regulator on which women can depend. Sold in three degrees of strength—No. 1, $1; No. 2, 10 degrees stronger, $3; No. 3, for special cases, $5 per box. Sold by all druggists, or sent prepaid on receipt of price. Free pamphlet. Address: The Memphis Med. Co., Windsor, Ont. (formerly Windsor)

The whip has long known to make bad men out of good boys.