Discount Sale This Week

Attend our Discount Sale and secure some bargains for everything must be cleared out to make room for new goods.

20% Discount On Everything in Store

Dress Goods, Millinery, Laces, Embroideries, Wash Goods, Oilcloths, Rugs, Art Blinds, Men's Requirements, Hosiery, Gloves, Underwear, Waists, etc.

CRUMLEY BROS.

Wood's Fair

We Save You Something On Everything You Buy

Ever since this store opened up to do business 30 years ago it has been known to everyone as the square deal store, so that's 30 years of square dealing. We have recently taken over the stock from Mr. Woods, and are still conducting the business on the same line of square dealing. Our Kingston business is growing and going on to what promises to be even larger than our Belleville business, which is also growing. Why should it not be so, is not Kingston a larger and greater City? Is not an absolutely fair store always a desirable addition to any city.

This store shall always look out first for the best interests of the customer. This we believe to be the best safeguard of our own interest.

Here are a few of the many bargains we offer this week.

$1.00 Handsome Celery Dishes.
$1.00 Prettily Decorated Cheese Dishes.
$1.25 Biscuit Jars.
85c. Coffee Pots.
50c. and 65c. Marmalade Jars.
65c. Pale Blue and Gold Open Sugar and Cream.
65c. Blue, Gold and White Rose Bowls.

35c.

At this season of the year all good housewives turn their attention to canning and preserving fruits, etc. We take the opportunity of reminding our customers that we are prepared to supply all kinds of Tin and Enamelled Ware, etc. Those who are particular to compare our goods and prices with other stores will unhesitatingly buy here, for we are prepared to prove conclusively every claim we make. Don't hesitate to call and examine our offerings. No obligation to buy.

See Our Wood, Tin and Enamelled Ware Display.

McIntosh Bros.,

Woods' Fair Old Stand. Manager, PERCY JESSE.

Eddy's CHEMICALLY PURIFIED **Toilet Papers**

OFFER YOU More of Better Toilet Tissue for the Same Money than any other make on the market.

Made in Every Known Form and Variety and Every Sheet Guaranteed Chemically Pure.

Insist on Having Eddy's.

Always, Everywhere in Canada, Ask for Eddy's Matches.

Synopsis of Canadian North-West Land Regulations.

ANY person who is the sole head of a family, or any male over 18 years old, may homestead a quarter-section of available Dominion land in Manitoba, Saskatchewan or Alberta. The applicant must appear in person at the Dominion Lands Agency or Sub-Agency for the district. Entry by proxy may be made at any agency, on certain conditions, by father, mother, son, daughter, brother or sister of intending homesteader.

Duties.—Six months' residence upon and cultivation of the land in each of three years. A homesteader may live within nine miles of his homestead on a farm of at least 80 acres solely owned and occupied by him or by his father, mother, son, daughter, brother or sister.

In certain districts a homesteader in good standing may pre-empt a quarter-section alongside his homestead. Price, $3.00 per acre. Duties—Must reside six months in each of six years from date of homestead entry (including the time required to earn homestead patent) and cultivate fifty acres extra.

A homesteader who has exhausted his homestead right and cannot obtain a pre-emption may take a purchased homestead in certain districts. Price $3.00 per acre. Duties—Must reside six months in each of three years, cultivate fifty acres and erect a house worth $300.00.

W. W. CORY,
Deputy of the Minister of the Interior.

N.B.—Unauthorized publication of this advertisement will not be paid for.

New Cafe
"Golden Restaurant"
OPEN ON SATURDAY AT
183 Wellington St.
Everything new and up-to-date. Prompt service, first-class meals.
LEE SING, Prop.

T. J. LOCKHART
Real Estate and Insurance
Money to Loan.
Office, 159 Wellington St., Kingston.

Kops Stout
(Non-Alcoholic)
LEMON SYRUP,
LIME JUICE,
RASPBERRY VINEGAR.

D. COUPER,
Dealer In Pure Food Groceries.
'Phone, 76a. 341-3 Princess St.

M. P. KEYS
Antiseptic Barber Shop
Hair Dressing and Shaving Parlor. Three Chair. Quick Service. Your patronage solicited.
336 King Street
Next door to Wade's Drug Store

When ordering your Cooked Meats for lunches or picnics, don't fail to order some of our Pickles or Relishes. We have a variety to choose from. 'Phone, 570. H. J. MYERS, 60 Brock street.

The Common Quest.

I'm looking for an easy snap,
I may as well confess it,
For if you saw me searching round
I'm certain you would guess it.
Most any little thing will do
That round my way comes drifting,
Just so it doesn't take up time
Or call for heavy lifting.

A soft and pleasant job would give
Quite ample satisfaction
If in the working of the thing
It didn't call for action.
It need not be too dignified,
Nor would it be rejected
If with the payroll once a week
It leisurely connected.

Such jobs I know, are floating round,
If I could make connection
With one I'm certain it would match
My delicate complexion.
And, furthermore, I feel assured
That such a fine position
Without annoyances attached
Would fit my disposition.

I'm looking for an easy snap,
I may as well admit it,
And somewhere, floating round the earth,
I hope that I will hit it.
But if it doesn't come my way
There's just this much about it—
Though disappointment may be keen,
I'll have to live without it.

It's difficult to tell what a woman really thinks by what she doesn't say.

CLUB THE KNOCKERS

THAT PROCEDURE SHOULD BE ALLOWED.

A Writer Makes the Suggestion—He Would Get the First Biff Himself—He Tells of Kingston's Short Comings.

Kingston, Aug. 16.—(To the Editor): The resident taxpayers of Centre street are at a loss to know why the board of works has overlooked putting the road in shape. It's nearly three years since the sewer was laid and the stones were thrown on the sides of the street, enough to make a good roadbed with only the expense of labor. Nearly all of the limestone has been carted off to make other streets. This is false economy and shows lack of good judgment on the part of some one. It would pay Kingston to borrow money and fix all its streets and get a name.

Nature has done a lot for Kingston, but its city councils have made awful blunders and one of the greatest I know of was the neglect of our present and past councils in not securing all the water front from Macdonald Park to the penitentiary, also such pieces as the yacht club property. The beautifying of Kingston's water front would make Kingston famous, for there is no city in America endowed by nature with grander scenery. A recent visitor, an old Kingston boy from Minneapolis, said Kingstonians do not half appreciate that grand water front until they travel and see the fuss big cities make over ponds and small rivers. If we had that front from Macdonald Park to the "pen.," it would be worth $100 a foot. He said, I see a great improvement in my old city in the last few years, modern sidewalks and buildings, but bad roads, slow car service, but a liberal one for the long trip to a beautiful spot, and such good entertainment is a big snap for your citizens and a boon to poor people, who can't afford a fifty-cent trip down the river with its expenses.

A special injunction should be issued by our council making it legal to club anyone running down his city. It's treason and should be treated as such. In the meantime rush the good work on the streets.—RESIDENT.

Should Unlock Their Valises.

Kingston, Aug. 16.—(To the Editor): I am home again to breathe the pure air and drink the pure water in my native city, and renew old acquaintances. I sometimes wonder why Kingstonians wander off looking for air and sunshine, but I suppose it's a change they want. If it's fresh air and sunshine they are after, they had better unpack their valises and stay at home. Your trees, parks, water front, islands, back lakes, etc., are the envy of larger cities and the talk of tourists all over creation. Your business section and main street look like long long ago—too much patching instead of tearing down and modernizing. Your colleges, locomotive works and local papers are up-to-date.—VISITOR.

A DENBIGH WEDDING.

Ephraim S. Byers and Martha R. John Wedded.

Denbigh, Aug. 14.—A very happy and merry wedding took place in the afternoon of the 11th inst., at the residence of Mr. and Mrs. William John when their daughter, Martha R. John, and Ephraim S. Byers, of Douglas, were united in matrimony. The ceremony was performed by Rev. Hugh McLean, of Matawatchan, in the presence of a large number of friends. Miss Jennie John, sister of the bride, acted as bridesmaid, while the groom was supported by Adolph Rahm. The esteem in which the bride is held was shown in the large number of useful and valuable presents received by her. A sumptuous feast had been provided by the bride's parents for the entertainment of the unusually large number of guests, most of whom did not leave for their homes until the morning following, and all admit that it was one of the happiest and most enjoyable weddings ever attended. The happy young couple are going to make their home on the bridegroom's farm near Douglas, in Renfrew county.

Miss Adela Mieske, of Kingston, is spending a few weeks visiting her parents, Mr. and Mrs. Max Mieske. Her brothers, Eugene and Leopold Mieske, of Highland Creek farm, also joined the family circle on Saturday and Sunday last. Miss Ida John, of Napanee, is enjoying a few weeks vacation with her parents, Mr. and Mrs. Adolph John, and Miss Almira Storing, of Renfrew, has also arrived home for a visit to her parents, Mr. and Mrs. Marshal Storing. The family re-union of Mr. and Mrs. James Youmans has been completed by the arrival home of their two sons, David and Willie Youmans, of Gow Ganda. Elias Wager, teacher of the village school who has enjoyed his summer vacation visiting friends and relatives at Deseronto and vicinity has arrived back again, but as yet without his family, and is ready to commence school again on Monday next. Wm. Chatson has left Denbigh for an exploration tour in New Ontario. Samuel J. Rodgers and his daughter, Mrs. Elmira Slater, with her family, have started for Charlton, New Ontario, where they intend to reside for some time.

Toronto Street Market.

Toronto, Aug. 16.—Wheat, white, new, $1 to $1.03; wheat, red, new, 99c to $1; oats, per bushel, 50c.; barley, per bushel, 55c. to 60c.; rye, per bushel, 75c.; hay, old, per ton, $18 to $20; hay, new, $14 to $16; straw, per ton, $13.50 to $14; dressed hogs, $11 to $11.50; butter, dairy, 21c. to 25c.; butter, inferior, 18c. to 20c.; eggs, per dozen, 25c. to 26c.; chickens, spring, per lb., 18c. to 20c.; chickens, yearlings, per lb., 12c. to 14c.; ducks, per lb., 14c. to 17c.; fowl, per lb., 11c. to 12c.; celery, per dozen, 50c. to 75c.; potatoes, new, per bushel, 85c. to 90c.; onions, per bag, $1.50 to $1.60; beef, hindquarters, $9.50 to $11; beef, forequarters, $5 to $7; beef, choice, carcase, $8 to $8.50; beef, medium, carcase, $6.50 to $7; mutton, per cwt., $8 to $10; veal, prime, per cwt., $9 to $10; lamb, per cwt., $14 to $15.

Amusements.

LAKE ONTARIO PARK

TO-NIGHT And every Night at 8.30.
MATINEE WEDNESDAY AT 3.30.

BIG FREE SHOW

VAUDEVILLE

Moving Pictures, Illustrated Songs. Pictures changed on Monday, Wednesday and Friday.

WEDNESDAY, CHILDREN'S 1 CENT DAY ON CARS.

Str. America

BULLETINS:

TUESDAY—11.15 a.m., to Glenora and Lake-on-the-Mountain. Fare 50c.

WEDNESDAY—2.30 p.m., Tours the 1,000 Islands. Fare, 50c.

THURSDAY—2.30 p.m., Thousand Island Park and return. Home 7.00 p.m. Fare, 35c.

FRIDAY—8.00 a.m., Brockville and Ogdensburg. Fare, 50c.

SATURDAY—2.30 p.m., Tours the 1,000 Islands. Fare, 50c.

MEALS ON ALL TRIPS.

TENDERS.

THE UNDERSIGNED WILL RECEIVE tenders until 4 p.m.,

Friday, the 20th inst.,

For the construction of a Trunk Sewer. Plans and specifications may be seen at Registrar's Office, Queen's University.

GEO. Y. CHOWN,
Secretary.

RISE OF THE United Empire Loyalists

An Informing Sketch of American History, Valuable for Libraries and Research.

By VISCOUNT DE FRONSAC.

Price, 50c.

Address British Whig, Kingston.

NOTICE.

NOTICE IS HEREBY GIVEN THAT John Green of the City of Kingston, in the County of Frontenac and Province of Ontario, Butcher, will apply to the Parliament of Canada at the next session thereof, for a Bill of Divorce from his wife Ida Haffner Green of the said City of Kingston on the ground of adultery and desertion. Dated at said City of Kingston, Province of Ontario, this 31st day of July, 1909.

A. B. CUNNINGHAM,
Solicitor for Applicant.

Removal Notice

W. A. Bowen & Son beg to notify their customers that they will remove their place of business to

NO. 324 KING ST.

4 doors west from Brock St., on Sept. 1st, with a complete stock of high class Candies, etc. Thanking you for your former patronage.

(Signed) W. A. BOWEN & SON.

CATCHING A LONG FLY.

Requires Wonderful Correlation of Mind and Muscle.

By Owney Ghagan.

At a baseball game the other day I was sitting alongside a fellow who looked like a college professor. You know the kind—glasses and a Van Dyke, and has forgot all his small words.

Ty Cobb had just made one of those long running catches—full head of steam, the ball going like a bullet, and Ty just at the right minute makes a jump and spears her.

"What a wonderful correlation of mind and muscle such a feat requires" says the college professor, real enthusiastic with his hands and languages.

"Righto, prof," says I.

But after a while I figures out just what he means. And he is dead right.

It's a wonderful thing to catch a ball like that.

A hit ball goes a certain distance, depending on the force it is thrown to the batter, the force and squareness he hits it with, and the angle it meets his bat, the fielder has to figure out instantly just how far the fall is going, and start like a flash for that spot.

Before the ball has passed the pitcher the fielder running like the wind has to be figured.

The ball comes touring out five times as fast as the fielder can run. It's going over his head. There is only one little fraction of a second for the fielder to jump in which he can have any chance of catching the ball.

The fielder has to jump at just exactly the right instant, so that he would be at his greatest height in the air when the ball went over. If he jumped too late—the ball would be gone.

Mind and muscle work together—and like lightning—that's catching a long fly. And maybe instinct—a trained, scientific ball bearing instinct.

The professor knew that it would take him about a day and a half to figure out on paper just where the ball would light. And another day and a half to figure just exactly when to jump.

And, of course, that would make him a little late in making the catch.

Ty Cobb had to figure it out in a tenth of a second.

No wonder it drove the professor into long, hard words. He could well afford to take off his hat to Ty. And I bet Ty was making more money than he was.

National Lacrosse League.

	Won.	Lost.	For.	Agst.
Tecumsehs	6	1	46	36
Shamrocks	6	2	46	38
Montreal	6	2	57	42
Toronto	6	3	78	45
Cornwall	3	5	35	55
Nationals	2	7	35	45
Ottawa	0	9	37	84

Games next Saturday—Torontos and Tecumsehs, at Rosedale; Capitals at Shamrocks; Montreal at Cornwall.

Sporting Notes.

Buffalo leads the Eastern baseball league in fielding.

Longboat states that he will not go west to race Shrubb.

Most of the travelling in the North-

The People's Forum

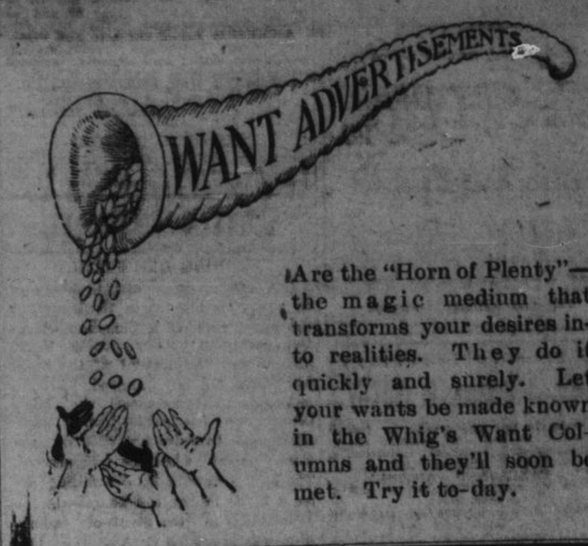

Are the "Horn of Plenty"—the magic medium that transforms your desires into realities. They do it quickly and surely. Let your wants be made known in the Whig's Want Columns and they'll soon be met. Try it to-day.

WANTED—HELP.

A CHAMBERMAID. APPLY HOTEL Iroquois.

KITCHEN WOMAN. APPLY BRITISH-American Hotel Office.

GOOD GENERAL SERVANT. APPLY to Mrs. Jas. Stewart, 104 Stuart St.

AT HOTEL QUINTE, BELLEVILLE, two first-class waitresses and two chamber-maids.

GOOD GENERAL SERVANT, SMALL family. Must understand cooking. Apply to Miss Wales, corner Bagot and Earl streets.

LOCAL MAN FOR GOOD PAYING cash business. Capital necessary from two to four hundred dollars. Address Box 39, Brantford, Ont.

AT ONCE, FIRST-CLASS MUSIC girl, one who can play all popular pieces, and sell same. Good salary to right girl. Apply S. H. Knox & Co.

EXPERIENCED GROCERY CLERK, with good address. Willing to take orders and deliver goods. Good wages to right person. Apply W. H. Spence, Grocer, 308 Montreal St.

TOWARDS THE END OF AUGUST, A competent general servant. High wages, no washing, references required. Apply in evening at Principal Gordon's, Queen's University.

LEARN THE BARBER TRADE, NEW system, constant practice, careful instruction, few weeks complete course, tools free. Graduates earn twelve to eighteen dollars weekly. Write for catalogue. Moler Barber College, Queen and Spadina, Toronto.

SEVERAL EXPERIENCED AND INexperienced operators for Ring Spinning and Cotton Weaving. The work is clean and light. Experienced operators can make good wages, beginners are paid well and carefully shown how to do the work. Special inducements offered to families. Apply The Dominion Textile Co., Ltd., Kingston, Ont.

TEACHERS WANTED.

QUALIFIED TEACHER FOR SCHOOL Section No. 15, Sheffield. Apply, stating qualifications to John Scanlin, Sec.-Treas., Enterprise, Ont.

QUALIFIED TEACHER FOR PORTSmouth Separate School, holding second-class certificate. Apply, stating salary and qualifications to R. Corby, Secretary, 422 Johnson street, Kingston, before August 25th.

WANTED—GENERAL.

THE OPPORTUNITY TO FURNISH estimates on electric work. All kinds of work promptly done. F. J. Birch, Electrician, 206 Wellington street.

TO RENT, MODERATE SIZED, FURnished house, modern improvements, in vicinity of Queen's University, for seven months, beginning Oct. 1st, by married couple (no children.) Apply to P.O. Box 576, Napanee, Ont.

GENTLEMEN TO BRING THEIR cloth and have it made up into up-to-date suits. Price and workmanship guaranteed to please. Pressing and repairing done on the shortest notice. Thomas Galloway, 131 Brock St., next Bibby's Livery.

LOST.

LADY'S GRAY SUEDE HAND-BAG, Monday morning, was left on bench in Macdonald Park. Finder kindly return to Mrs. Kavanagh, 254 King St., and receive reward.

LARGE OBLONG TOPAZ, WITH large smooth table on top, nicely cut, Saturday afternoon, between Alice St., University Ave., and General Hospital. Finder kindly return to Mrs. D. B. Murray, Alice St., and receive reward.

ARCHITECTS.

ARTHUR ELLIS, ARCHITECT, office and residence, 181 University Ave.

HENRY P. SMITH, ARCHITECT, etc., Anchor Building, Market Square. 'Phone, 845.

WM. NEWLANDS & SON, ARCHITects, etc. Office, 258 Bagot street. 'Phone, 608.

POWER & SONS, ARCHITECTS, MERchant's Bank Building, corner Brock and Wellington streets. 'Phone, 212.

FINANCE AND INSURANCE.

C. S. KIRKPATRICK, FIRE, MARINE and Motor Insurance, 42 Clarence St., Kingston. 'Phone, 568.

INSURANCE AT STANDARD RATES, fire, life, accident and sickness policies, in first-class companies. T. J. Boon, Agent, 159 Wellington street.

GEO. A. BATEMAN, AGENT FOR THE Pacific Coast Fire Ins. Coy., members of the board of underwriters. The Rombouski, Established 1876. The York and Economical Mutuals, 67 Clarence St., Kingston. 'Phone, 896.

LIVERPOOL, LONDON AND GLOBE Fire Insurance Company. Available assets $31,187,215. In addition to which the policyholders have for security the unlimited liability of all the stockholders. Farm and city property insured at lowest possible rates. Before renewing old or giving new business get rates from Strange & Strange, Agents. 'Phone, 325.

DENTAL.

SPARKS AND SPARKS, DENTISTS 230½ Princess St., Kingston. 'Phone 846.

DR. C. C. NASH, DENTIST; DR. M. J. Gibson, assistant, 183 Princess street. 'Phone, 735.

DR. W. R. GLOVER, DENTIST, D.D.C. Certificate, office ground floor, corner King and Johnson Sts., opposite St. George's Cathedral. 'Phone, 911.

OSTEOPATHY.

ROBERT GARSIDE ASHCROFT, D.O., Edna Earle Ashcroft, D.O., graduates of the American School of Osteopathy Kirksville, Missouri, 405 Princess street. 'Phone, 447. Office hours, 9 to 12 a.m., 2 to 5 p.m. Outside treatments by appointments.

HOTELS AND RESTAURANTS.

HUB HOTEL RESTAURANT NOW open. Service A La Carte, open day and night. Up-to-Date service, at popular prices. Private dining room. Entrance on King street, next to Gibson's Drug Store. Con. Haag, Prop.

MUSIC.

MISS BESSIE CHAPMAN, TEACHER of Pianoforte and Theory, will reopen her class on Sept. 1st. Virgil Clairer Method used. Pupils prepared for the Toronto Conservatory Examinations. For terms, address 322 Queen street.

MUSIC.

MISS GRACE CLOUGH, A.T.C.M., Gold Medallist. Teacher of piano and theory. Pupils prepared for Toronto Conservatory examinations. Apply by letter to Hartington, Ont., for terms. Will be in Kingston after Sept. 1st.

FOR SALE.

GASOLINE, 16c. YACHT CLUB YARD.

EIGHTEEN FOOT MOTOR SKIFF 3 H. P. Davis engine, speed 8 miles per hour. Apply Davis Dry-Dock Co.

ANTIQUE WALNUT SOFA, $80, ALSO a Black Walnut Sideboard, costs $45, for $18, at Turk's, 'Phone, 705.

SIX-ROOM AND W. C. FRAME DWELling, in good location. Particulars, at Godwin's Insurance Emporium.

TWENTY-THREE FOOT MOTOR BOAT, beam 5 feet 10 inches, six horse power, Gray motor. Capacity from twelve to fourteen people. A good family boat. New last fall. Price, $300. D. J. Hay, 126 Clarence St.

SPEEDY, ROOMEY GASOLINE launch, 26 ft.x4 ft., with 2 cylinder, 8 h.p. motor speed of 12 miles an hour. Wicker chairs, lights, etc., good as new. Will sell at sacrifice price. Address Box 63, Whig office.

FELDSPAR MINE, IN THE TOWNship of Hinchinbrooke, county of Frontenac, a good clear sample, only about three hundred tons taken out, very little cobbing needed. Iron Pyrite mine in township of Sheffield, county of Addington, opened up, but undeveloped, a particularly good showing, owner not a practical miner and needing money will sell either or both the above mines at very low price. For particulars and samples enquire at photo gallery of J. F. Lockhead, 244 Princess street, Kingston, Ont.

TO-LET.

ONE REAR ROOM OFFICE, AT 346 King street. Will be rented cheap. J. P. Forrest, Gents' Furnisher.

DWELLINGS, FURNISHED AND UNfurnished, Stores, Storage for Furniture, etc. McOsse's, Brock, Cor. King street.

ROOMS, WITH ALL MODERN CONveniences, suitable for small family, or would rent privately. Apply at 220 Montreal street.

LARGE STONE BUILDING, ON ONtario street, known as Ontario Hotel, suitable for boarding house. Apply to D. J. Millan, Cor. Ontario and Princess Sts.

PERSONALS.

HAIR, MOLES, BIRTHMARKS, warts, etc., removed permanently without scar. Twenty years' experience. Dr. Elmer J. Lake, Eye, Ear, Nose, Throat and Skin Blemish Specialist, 258 Bagot street.

CARPENTERS AND BUILDERS.

DROP A CARD TO CHAS. W. KELLAR, Carpenter and Builder, 255 Division St., for reasonable prices on all kinds of jobbing, all work done promptly.

LEGAL.

A. B. CUNNINGHAM, BARRISTER and Solicitor. Law Office, 79 Clarence St., Kingston.

refused to give John Svanberg a race at fifteen miles.

An Indian runner from Arizona won the American five mile championship at the A.A.U. meet at Seattle, beating Bellars in 26.09.

San Francisco's attempt to break the stallion record of 2.02¼, held by Cresceus, was a failure. Ed. Geers drove the stallion a mile in 2.04¾.

The kaiser has given orders that football shall in future be played by soldiers of the German army, and indeed that they shall be taught to play football as a part of their physical training.

At Grand Rapids, Mich., Hedgewood Boy and Lady Maud C. broke the world's record to pole by pacing a mile in 2.02 3-4, The former record was 2.05 1-2, made by Prince Direct and Direct Hall in 1902.

Country Jay reduced the world's record of 2.03¾ for trotting a mile under saddle to 2.10¼ at the last day of the meeting at North Randall. The previous record was held by Charlie Mack, riden by C.K.G. Billins at Glenville in 1904.

The bids for the bout between Jeffries, of California, the retired title holder, and Johnson, of Texas, the present champion, have failed to materialize, and eastern fistic critics are pondering as to who will start the ball rolling with an offer. Western promoters will probably land the match for several reasons, and eastern clubs in Philadelphia, Boston and New York, knowing this, will probably keep out of the field.

Let me say right here, says a writer in the New York World, that I have the most reliable information to the effect that Johnson is not only doing crazy stunts with his auto, but he is mixing with the denizens of queer places and hitting the bubbles day and night. The fate of George Dixon and Joe Gans, who were gentlemen in their way, seems to be lost on him. I see his finish on the present route.

Virginia, owned by W. J. Graham, of Rochester, is the winner of the western baseball league circuit is done by boat.

The Calgary and Westminster teams may play at Westminster during the provincial fair.

"Chaucer" Elliott intends getting his Montreal football squad down to work the first week in September.

Shrubb has written New York papers denying their statements that he Rudder Cup in the 290-mile race on Lake Ontario, which started Thursday night off the Rochester Yacht club anchorage at Charlotte. Graham's boat was the smallest in the race and her time allowance was more than ten hours. Klatawa of Toronto and Helen of New York may protest the race on the grounds of error in the official's measurer's calculations and ratings.

Toronto World—The last effort will be made by the Canadian Amateur Athletic union for athletic peace, as far as the Quebec Federation is concerned, on Labor day, Sept. 6th, in Ottawa, when the representatives of the governing body will confer with eastern men in Ottawa. The C.A.A.U. governors have a duty to perform and if the eastern men are willing to conform to the amateur idea as generally recognized there will be a speedy end to the strife that has clouded the athletic horizon the past two years.

Jeffries now weighs 235 pounds. This is only five or ten pounds over his fighting weight. His fighting weight is 225 or 230. He tipped 230 pounds when he met Munro, and within a pound or two of it when he fought Corbett, Fitz and Sharkey. Munroe is the heaviest man Jeffries ever fought. The big miner weighed about 250 pounds. Johnson, therefore, will be the heaviest first-class man Jeffries has ever been called upon to fight. Munroe really does not count, because he was a toy in the former champion's hands. Corbett weighed less than 140, Sharkey scaled a few pounds over 190, and Fitz weighed around 180.

Six spans of one of the largest trestles on the New Brunswick section of the Grand Trunk Pacific collapsed, on Saturday, one workman was killed and several others had miraculous escapes. The accident occurred at the trestle over Mullin's Brook, four miles west of McGivney's Junction, where the G.T.P. crosses the Canadian Eastern division of the Intercolonial, on a section being built by the Toronto Construction company.

Established 1866.

JAS. SWIFT & Co. COAL PHONE 135.

"We Guarantee Every Load."

COAL AND WOOD

2,000 pounds of best quality hard, bright, new coal at $6.75. There's a saving ordering now.

Swift's.

Lead Fibre for Caulking Wet and Awkward Joints
SAMPLES FREE.—WRITE FOR PRICES.
The Canada Metal Co., Ltd., Toronto, Can.