SOME FACTS ABOUT
DOMINION SHOT SHELLS
LOADED WITH
Dupont
or
"Infallible"
Smokeless Powders
Safe, Reliable, Accurate
Pleasant to Shoot
INSIST ON GETTING
Dominion Ammunition
Loaded by the
Dominion Cartridge Co., Ltd.
Montreal, Canada

Mid-Summer Sale
—OF—
Carpets, Furniture & Curtains.

Now Don't Be Sorry

In a month from now, when you find that others were on the move, picking up the best snaps in Our Curtain Department. You, have the same chance now as the rest to secure some of our gold pairs of Curtains, at a big reduction.

'Phone 90. Yours,
T. F. Harrison Co.

Vudor Porch Shades

Will keep out the sun, wind and rain; will not warp or shrink. Can be rolled up or let down quite easily. These shades are all eight feet long in widths of:

4 feet wide, $2.50.
6 " " 3.50.
8 " " 5.00.
10 " " 6.50.

Come in and see how they work.

R. McFAUL,
Kingston
Carpet Warehouse.

You Feel Secure

A good, reliable insurance policy makes you feel secure, rests the nerves and makes slumber a possibility, even in the midst of danger. Insurance is comparatively cheap, much cheaper than restless anxiety.

We want to tell you about the reliable insurance policies we write.

J. S. R. McCANN,
51 Brock St.
'Phone, 326 or 621.

HIS 41 ST. ANNIVERSARY

FATHER KEILTY CELEBRAT- HIS ORDINATION

In the Parish Church at Douro on Monday Last—An Accomplished Musician From Kingston at the Organ.

On Monday, July 26th, St. Anne's day, Father Keilty celebrated the forty-first anniversary of his ordination to the priesthood in his church at Douro. Mass was said at eight o'clock by Father Keilty, and all those who were present received Holy Communion. The altar was profusely

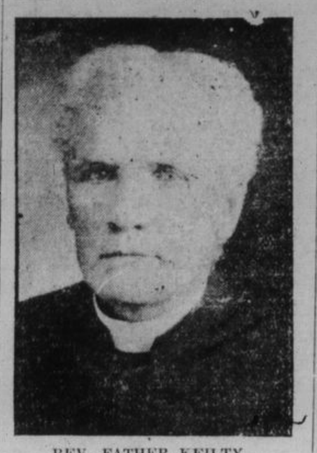

REV. FATHER KEILTY.

decorated with flowers, and the singing all that could be desired. Miss Crowley, of Kingston, presided at the organ. The young lady is a most accomplished musician.

Present at the reception held by Father Keilty after breakfast were Mr. and Mrs. Kennedy—cousins of his—from Manchester, N.H. They have been spending a couple of weeks with the reverend gentleman.

Father Keilty was ordained by Bishop Horan in St. Mary's cathedral and afterwards spent happy years in this parish were he still has scores of friends.

LIST OF PRIZES

Given at the Picnic Held By C. O. C. F.

Following is a list of the prizes given at the picnic held by C.O.C.F. councils No. 121, of Kingston, and No. 152, of Wolfe Island, the name of the donator also being given:

Stroud Bros., two pounds coffee; Thomas Mills & Co., one crash hat; D. J. Garbutt, one watch; Isaac Zacks, one boy's cap; S. T. Kirk, one pail sodas; J. Y. Parkhill & Co., one pail marmalade; Joseph Silver, one felt hat; J. J. Simmons, baseball and bat; S. J. Horsey, one knife; S. Oberndorffer, box of cigars; Lemmon & Co., tea pot; Reid & Charles, one pair boy's running shoes; W. A. Weese, one large cabinet photo; Roney & Co., one pair cuff buttons; A. K. Routley, one baseball bat; W. B. Dalton, two mouth organs; A. P. Chown, one hair brush; Warwick Bros., two sets of pant and coat hangers; Gardiner & Auld, five quart milk tickets; James Johnston, one pair rubbers; Campbell Bros., one boys' straw hat; H. D. Bibby, hat and tie; W. J. Paul, one trolling spoon; H. Jennings, one pair running shoes; J. P. Forrest, tie; Wade's drug store, bottle of perfume; P. J. Hunt, one pair of braces; Z. Prevost, man's cap; J. S. Henderson, bottle of pickles; T. S. Ockley, flower jug; McKelvey & Birch, knife; Kinnear & d'Esterre, butter knife; Dwyre Bros., pair cuff buttons; E. P. Jenkins, pair cuff links; L. Abramson, bathing suit; M. Nolan, one pound tea; D. Couper, tin of coffee; George Hentig, tea pot; A. Friend, brooch; Edwards & Jenkin, box of chocolates; J. Kelly & Co., cheese dish; Lockett's shoe store, pair of rubbers; George Masoud, box of chocolates; L. T. Best, camera; George Mills & Co., Highland Mary Panama hat; Rigney & Hickey, box of cigars; F. W. Coates, lady's hand bag; J. Hiscock, two photo frames; G. W. Mahood, one bottle of perfume; A. J. Rees, box of chocolates; S. J. Corrigan, ladies' waist; J. B. McLeod, bottle of perfume; W. J. Keeley, pair of back combs; Wood Bros., two stick pins; J. T. Lochhead, six photos; J. Reid, table; W. Sawyer, one pair canvas shoes; J. Lackie, one dozen bread tickets; J. Crawford, tin of coffee; E. Ashley, belt buckle; T. F. Harrison & Co., picture; A. Arthurs, half a dozen bread tickets; F. J. Hoag, one hair brush; G. Robertson, five pounds tea; Robertson & Nicolle, five pounds tea; W. G. Craig, five pounds of tea; A. Maclean, $1; W. Dunnett, box of soap; W. Smith, barber, ticket for twelve shaves; Queen City Oil company, five gallons oil; Dr. J. H. Bell, $3 cash; Dr. G. W. Bell, V.S., three bottles of Medical Wonder.

B. A. Hotel Arrivals.

C. Allen, Sherbrooke; F. B. Cowan, Gananoque; K. O. Low, Ottawa; C. Jeffry, Picton; W. H. Ketcheson, E. E. Chispall, S. Fischell, Royland Yeates, W. F. Cummings, T. C. Le Boutillier, Montreal; George M. Fitch and wife, J. H. Wilkin and wife, Rushville, N.Y.; N. E. Francis, Carthage, N.Y.; Mrs. C. H. Bronson, F. H. Bronson, Bath, N.Y.; F. G. Hughes, Galt; A. B. Smith and wife; Mrs. O. Kroeschell, Irene Kroeschell, Roy Kroeschell, Chicago, Ill.; J. F. McCullough, Detroit; A. E. Cram, Barleton Place; Mrs. E. S. Clarke, T. Selmith, Mrs. Thorne, New York, Capt. A. C. Duclon, J. Bailey, Alexandria Bay; J. N. Young, Brockville; E. C. Kirby, Hamilton; J. E. Jamieson, Brockville; P. M. Quinn, Lansdowne.

Another Vile Slander.

Belleville Intelligencer.

A Toronto girl visiting Kingston first lost $10 on the street, then went out on the water and the wind carried off her $15 hat. Query? Why did she visit Kingston, where there is so much wind and so little music since the gramophone by-law was passed.

Hurrah! the fine weather is upon us.

CITY AND VICINITY.

Last Evening's Band Concert.

The Salvation Army band gave the weekly concert in Macdonald Park last evening. A big crowd enjoyed the music, the weather being pleasant. The army band played an excellent programme and did itself justice.

Soon To Be Married.

Mr. and Mrs. A. Black, Cataraqui, announce the coming marriage of their daughter, Myrtle, to William Lyons, Harrowsmith. The marriage will take place quietly in Christ Church, Cataraqui, the latter part of August.

A Cosy Place.

The new yacht club house at Cape Vincent, N.Y., was formally opened Wednesday night, by a smoker. A large number attended. The house is described as a cozy little place, well calculated for the needs of the organization.

Take Posters Down.

Although it is now about a month since the wild west show was put on in Kingston, there are still a number of posters and cards to be seen in different parts of the city. Probably the most conspicuous are some tacked up in front of Princess street stores, and some hand bills in windows. Old bills are an eye-sore, and should be removed.

Innovation In Trips.

An innovation in excursion trips is being offered by the Thousand Island Steamboat company for islanders on Monday next. On that date the excursion steamer America will go down the river as far as Iroquois, eighteen miles below Ogdensburg, shooting the Rapids du Plat and the Galops. Return will be made by way of the canals.

Held A Social.

The social held at Calabogie, on Wednesday night, under the auspices of the Presbyterian church, was well attended, and a most delightful affair. A number of Kingstonians were present, and Renfrew people were out in large numbers, a special train being put on from there over the K. & P. railway. A good sum will be realized, as the result of the effort put forth by the ladies.

Marriage Of F. F. Metcalfe, V.S.

Announcement is made of the marriage of Frederick F. Metcalfe, V.S., son of J. H. Metcalfe, ex-M.P., to Miss Lucy Gertrude Palmer, of East Lodge, Hampton-Wick, England, which took place in St. John's church, Hampton-Wick, on the 28th. Miss Palmer and her sister visited Kingston a few weeks ago. Dr. Metcalfe is remembered as a famous rugby football player.

The R.C.H.A. Band Discussed.

Some skirmishing between a writer of Kingston, and A. S. McCormick, of Montreal, has been taking place, the Canadian Military Gazette being the battleground of the penmen. The subject at issue is the standing of the R.C.H.A. band, which the Kingston correspondent claims to be of the very best. The Montreal man says the R.C.H.A. is a good band, but not the best in Canada, even though it has been engaged to play at the Toronto exhibition.

A DANGEROUS PRACTICE.

Complaint Made About Boys in the Railway Yards.

Boys who loaf around the railway yards, and jump on the trains, will get into trouble. Yesterday, complaint was made about the matter, and all offenders, in the future, will be severely dealt with.

From time to time, boys have given the trainmen considerable trouble, and in spite of the effort put forth by the railroaders, boys will jump on the engines and trains. The practice is a very dangerous one, and it is indeed a great wonder that someone has not been killed or injured. Yesterday, a lad who jumped on a box car in the local yards, had an experience which he will not very soon forget. He jumped on the side of the car, and as he did so, the door of one of the coal sheds, close to the tracks, had been left open, and as he passed, he was thrown heavily against it. He received no serious injuries, but suffered a severe shaking up, and was badly frightened.

CAMPERS HAD REUNION.

Pleasant Affair at Coney Island, Sharbot Lake, Monday.

A very pleasant re-union for the campers, took place, on Monday, at Coney Island, Sharbot Lake. Mesdames W. Y. Cannon, M. Avery, J. H. Cannon and W. Mallett were the hostesses, and a very pleasant afternoon and evening were spent.

Among the many present were Mrs. and Miss Towriss, of Winchester; Mrs. F. A. Reid, Mrs. D. A. Shaw, Misses Carrie and Jessie Reid, Kingston; Mrs. Hamilton, Smith's Falls; Miss M. Hunt, Dauphin, Man.; Miss Flett, Perth; Mrs. W. and Miss Kilborn, Mrs. H. Thompson, Mrs. R. Culbert and Mrs. M. J. Hunt, Sharbot Lake; Rev. and Mrs. E. Lawson, Lacolle, Que. The affair wound up with a pleasant sail around the lake in Frederick Avery's launch.

TEMPERATURE NOT HIGH.

But Moisture Makes the Atmosphere Oppressive.

The temperature has not risen above eighty degrees in Kingston this summer, according to the official reports from Dr. Knight's observatory. Last Sunday, that hot dry day, the thermometer registered eighty degrees. The highest temperature prior to that was 78 degrees.

Yesterday, which was so oppressive, the thermometer registered only 76 degrees. While the temperature was not high the atmosphere felt more oppressive than if the temperature had been ten degrees higher, but with a dry atmosphere. Yesterday and today the atmosphere was charged with moisture and hence the oppressiveness.

At eight o'clock this morning the thermometer registered 70 degrees, and it was not likely to register higher than yesterday. There was a great deal of moisture in the atmosphere to-day.

THE MARKET TOLLS

TOLLS OF PAST TWO YEARS IDENTICAL.

The Markets Have Not Increased—A Comparison With the Tolls Collected For the Past Ten years.

To-morrow the market toll year ends. From information sought at the city treasurer's office, the amount of tolls collected on market No. 1 (King street), is found to be practically the same as the amount collected during the previous year. From August 1st, 1907, to August 1st, 1908, the tolls collected amounted to $1,052.25. For the year ending to-morrow, the amount will be practically the same. Yesterday there had been $1,038.50 collected. If to-morrow's market is a fair-sized one, $14 will be collected.

From these figures, it is quite evident that the number of farmers coming to Kingston market has not increased during the past year. The tolls, of course, do not cover every farmer who comes to the city, for there are scores of farmers who sell their produce without going near the market.

To-morrow, tenders are to be received for the collection of tolls on market No. 2 (the hay and wood market). This will be the fourth year that tenders have been asked for that market alone. Formerly tenders were asked for the purchase of the toll privileges on both markets combined. When, however, it was decided to require the market clerk to collect the tolls of market No. 1, tenders for only No. 2 were asked. In 1906, the highest tender was $500, in 1907 it was $300, and last year it was $325.

The following table shows some of the amounts received by the city for tolls when tenders were called for the two markets combined:

1899	$1,560
1900	1,400
1901	1,610
1902	1,795
1903	1,575
1904	1,527
1905	1,451

In 1907-1908 the total of market fees collected was $1,352.50, and this year it will be about $1,375, both amounts somewhat less than when the tenders for both markets were secured, but of late years the tenderer generally asked for a rebate on account of loss through his contract.

Drinking A Dream.

You can't imagine anything more delightful to the taste than Wade's Ice Cream Soda, and it is just as pure as it is satisfying. Fine ice cream, pure fruit juices and crushed fruits, sparkling soda and thoroughly washed and polished glasses fulfil every requirement the most exacting person can dream of. Wade's drug store.

$1.65 Watertown & Return $1.65

Saturday, 5 a.m. or 2 p.m., Sunday, 7.30 a.m. or 2 p.m.; returning Sunday or Monday.

"Bathing caps" or dusting caps. Buy them at Gibson's Red Cross drug store.

A Special Sale at A Reliable Store.

All Summer Hats at Half Price Commencing SATURDAY, JULY 31ST, and Lasting 1 Week.

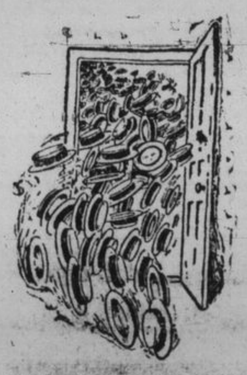

OUT THEY GO

We have opened the door for easy buying for any one who wants a hot weather hat—and who doesn't?

The reputation this store enjoys for doing things right is indeed lived up to when it announces a Mid-Summer Sale of Hats.

Everything in Summer Hats at exactly half-price. Remember this is a one week sale to clear out the balance of our stock.

Linen Hats
Straw Hats
Light Felt Hats

See Our Window Display

George Mills & Co

Importers Of Fine Hats.
Makers Of Fine Furs.
126-128 Princess St.

We Have On Sale

Corset Covers, 15c
Corset Covers, 50c line, for 35c.
LADIES' COTTON DRAWERS, plain hem-stitched and lace trimmed, at 25c.
LARGE SIZE BATH TOWELS, worth 25c, for 10c.
BOYS' RIBBED COTTON STOCKINGS, special at 10c Pair.
CORSET COVER EMBROIDERY, 25c quality, for 15c Yard.
LARGE SIZE WHITE SHEETS, worth $1, for 69c.
LARGE SIZE BEDSPREADS. Special at 98c.
Children's Small Dresses and Overalls from 25c Up.

CORRIGAN'S.

A STIRRING TALE OF '37.

A Reform "Rebel's" Memorable Tramp Through Woods.

An aged Prince Edward pioneer, who was one of the followers of William Lyon Mackenzie in 1837, contending for responsible government, has given the following interesting recollections of those stirring times:

Well do I remember the winter of 1837. The month of February was very cold. On the 27th day of that month the word came for the reformers to hasten to Bath as quickly as possible. I had little faith in the movement myself, but nevertheless I decided to go. I went to a neighbor's house after nightfall and took a team of horses, hitched them to his own sleigh, gathered a few men together and started in the night for Bath. After travelling for several hours word was sent along the line for us to return to our homes—that the proposed gathering at Bath had been abandoned. We hurried back, and reached home about daybreak. I had only been married three a few months and was a young man, running a blacksmith shop at Caverley's in the fourth concession of Sidney. I was doing a good business, and kept an apprentice named Jacobs, who was a bold, daring fellow. That morning I went home to my wife and was told that the red coats were after me and that I had better seek a hiding place, which I did for several days in an old paper mill up the river. I then started on foot through Tyendinaga township (at that time a dense forest) crossed Big Bay during the night, followed the woods on the opposite shore until I reached Picton; where I had a sister living. Here I heard a reward of $1,000 was offered for my arrest and the militia was scouring the country in every direction in search of me. I again took to the woods, as I dare not venture in the open fields and I was determined not to be taken by force.

I fled to Kingston in this way by moonlight, hoping to be able to get across to the Cape, but every avenue of escape I found securely guarded and I had to retrace my steps through the deep snow to Picton. On the way I was often forced to crouch behind trees to avoid being detected by the volunteers that were riding up and down the road. I entered Picton by night, and had scarcely reached my sister's when I heard the soldiers outside. My brother-in-law came out with me and we hurried again to the woods to begin a weary march up the lake, where we hoped to be able to board a schooner and sail for the States. We plodded along as far as the southern shore of Rice Lake, north of Cobourg, where my brother-in-law had a brother living in the woods. When we reached there we were completely exhausted for want of food and rest.

For three days I was totally blind, and to guard against being captured secreted myself in the hay mow several feet from the top to escape the points of the bayonets which were thrust in to detect the rebels. I remained in this position three days and three nights without food or drink, and of course I could not see any light. When I came out of my hiding place I was completely rested, my sight was restored, and I felt like a new man. I then put off alone in the direction of Toronto, travelling about sixty miles, but I could find no means of getting across the lake. I started back then towards Rice Lake, and on the way who should I meet but my apprentice Jacobs, who had left Belleville about the same time I did, and had ever since been wandering aimlessly through the woods.

We soon learned that a schooner was coming from Rochester and would be at Cobourg at the disposal of the rebels in a few days. This was glad tidings to us. I had then been tramping through the woods for five weeks, and I was glad to get away. But how was I to get my wife? There were thirty or forty of us then about Cobourg, waiting for the vessel. They were in hiding in cellars, barns, and road houses. When we reached Cobourg that night Jacobs started for Belleville after my wife. He travelled forty miles, crossed the Frankford bridge, and was at her house before daylight the next morning. That night my wife took a pony and saddle and together they started through the woods for Cobourg, and before morning, do you believe, they reached us. In the meantime the boat had arrived and that evening by a signal given at eleven o'clock, we all started in a body and boarded the schooner. When I got to Rochester I had $30. I paid our fare to a village called Lyons, forty miles distant, and gave every cent I had left to my companions and bade them good-bye. I stopped there three years, made $1,200, received my pardon, and came back.

"Good tooth brushes," the only kind sold at Gibson's Red Cross drug store. It pays to buy brushes at this store.

The posties are afraid of the printers; they really don't want to have another general delivery.

The Thousand Islands are thronged these days.

FOR SATURDAY ONLY

LEADER No. 1 MUSIC, 7c.

A new stock of Classical Popular and Vocal Sheet Music.

All the August Magazines and important Weekly and Daily Papers.

The College Bookstore,
260 Princess St.

TO CONTRACTORS & BUILDERS
The Perfect Brick & Tile Co., Wasaburn, Ont.
PAISLEY & CHISHOLM, Lessees
Are ready to contract for immediate delivery. Brick that will stand inspection at reasonable rates. Capacity of plant 60,000 daily.

SATURDAY SNAPS.

6 only Ladies' White Dimity Dresses, Separate Waist and Skirt, skirt trimmed with two bias fold, waist with wide Gibson Tuck, Embroidery, Cuffs and Collars. Sizes 34, 36, 38, 40.

Special Price for Saturday, $2.00

Children's White Robes

A sample lot, many pretty styles to choose from, values up to $1.50 each.

Saturday Your Choice, 50c Each.

Big values in Cotton Hosiery, Undervests, etc. See our special in Ladies' Fast Black Cotton Hose, 2 pairs for 25c.

Newman & Shaw
THE ALWAYS BUSY STORE

OFFICE GLASSES

Business and Professional men greatly appreciate our new "Crescent" Office Glasses.

They do not tire or blur the eyes. One glass, but so shaped to give the natural distant vision and also the reading or writing focus.

We mount these in either eyeglass or spectacle mounts.

Perfect satisfaction guaranteed and prices moderate.

Dr A. P. Chown
DRUGGIST AND OPTICIAN.
'Phone, 343, 185 Princess St.

Gold Lockets

Our stock of Lockets for presentation was never more complete. Round and oval designs, in both bright and colored gold.

We supply raised gold Monograms at moderate cost, or Engrave any Locket we sell free of charge.

SMITH BROS.,
Jewellers, Opticians

FURS!
In Black Lynx.
In Black Fox.
In Black Ponny.
White Ermine and Mink.
AT
W. F. Gourdier's
76, 78, 80 Brock St., Kingston.

McLeod's
Granular Effervescent Aperient Salts.

A pleasant, invigorating aperient or laxative draught. It is Mild yet Certain in Action.

It will be found highly beneficial in the treatment of BILIOUS ATTACKS, HABITUAL CONSTIPATION, HEADACHES, SKIN ERUPTIONS, SEA-SICKNESS, the various derangements of the LIVER and KIDNEYS, and all FEVERISH conditions of the system.

Large Bottles, 25c. Each.

PREPARED BY
J. B. McLeod,
DRUGGIST,
Cor. Princess & Montreal Sts.

HIGHEST GRADES

GASOLINE,
COAL OIL,
LUBRICATING OILS,
FLOOR OIL,
GREASE, ETC.
PROMPT DELIVERY.

W. F. KELLY
Toye's Building,
Clarence and Ontario Streets.

Automobiles To Rent.

Terms Reasonable. Always Open.

W. J. Moore & Son,
'Phones—Garage, 815a.
Residence, 815b.