Hay's Hair Health

Never Fails to Restore Gray Hair to its Natural Color and Beauty.

No matter how long it has been gray or faded. Promotes a luxuriant growth of healthy hair. Stops its falling out, **and positively removes Dandruff.** Keeps hair soft and glossy. Refuse all substitutes. 2½ times as much in $1.00 as 50c. size. **It's Not a Dye.**

At 1 and 50c. bottles, at druggists

Send 2c for free book "The Care of the Hair."
Philo Hay Spec. Co., Newark, N. J.

Hay's Harfina Soap cures Pimples, red, rough and chapped hands, and all skin diseases. Keeps skin fine and soft. 25c. druggists, Send 2c for free book "The Care of the Skin."

Jas. B. McLeod.

MID - SUMMER SALE.

Special Reductions—Furniture, Carpets, Curtains, &c.

Refrigerators, $22, reduced to $16.
" $17, " to $12.50.
" $12, " to $ 8.50.

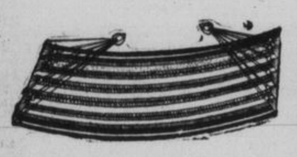

25 of these Hammocks, strong, large, only 50c.

Parlor Suites, $110, reduced to $85.
" " $ 90, " to $75.
" " $ 70, " to $58.

Over 50 to select from.

Rugs, Carpets, Curtains, Linoleum, Oilcloth, all reduced in sympathy with this sale.

A good time to buy and save money.

PHONE 93. YOURS,
T. F. Harrison Co.

500 Smyrna Rugs and Mats.

Rugs for rooms from $30 to $24, according to size.
Hearth Rugs, $3.50.
Door Mats $1 and $1.25.

These are very serviceable for living rooms, being the same on both sides.

Also some bargains in Wilton Velvet Rugs.

$20 Rugs, for $15.
$18 Rugs, for $13.50.

R. McFaul's
Kingston
Carpet Warehouse.

The Eternal Question

That confronts the wage-earner and the salaried man is: "How can I manage to to meet all my living expenses and save a little from month to month besides?"

You are likely to find it a hard thing to do if you are handicapped by paying rent. By all means

Buy A Home

A few hundred dollars will secure you possession and an equity in it. Every dollar you pay towards that home will be practically a dollar saved.

Look at 123 Colborne St., Cor. Main St., a comfortable house, cheap.

McCann
Brock Cor. King St.

THE SPORT REVIEW

THE GREATEST RACE EVER SAILED

In Kingston Harbor Was That of Saturday, When Kathleen Beat Crescent—Henry Cunningham's Long Yachting Career.

It was no mistake of Henry Cunningham that the yacht Kathleen, after rounding the home buoy on Saturday, did not immediately come about and cross the finish line. As the Kathleen commenced to round the buoy at the close of that sensational run home with the Crescent, of Watertown, Mr. Cunningham gave the order to his crew to haul in the sails. When he put the tiller down hard, the Kathleen did not respond, but ran along the line with the jib full and the mainsail shaking. The fact of the matter was that the main sheet man had fainted, and was lying on the deck when the order to haul in was given. Skipper Cunningham had to round up the Kathleen with the rudder, and got her over the line just in the nick of time.

Mr. Cunningham has been an amateur yachtsman for nearly half a century, but he says in all that time has never known of such a sensational finish as that between the Crescent and Kathleen on Saturday. The first yacht he ever sailed was about the size of the Kathleen, and she capsized and sank out in the harbor during a squall, and those aboard had to swim to shore. Later he built and sailed a boat against the noted Kingston yachtsman, Alexander Phillips, and finished second in the race. Another boat he built and sailed was the Zitella, owned by the late Police Magistrate Strange. The Garfield and the Emma were two of the old boats he handled.

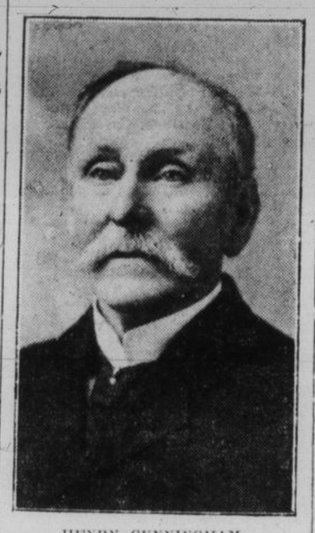

HENRY CUNNINGHAM,
Kingston's Veteran Yachtsman, who's at his best.

After nearly half a century of yacht sailing, Mr. Cunningham seems to be at his best. He admits that the Whirl, of Toronto, is a faster boat than the Kathleen, and yet he beat the Whirl twice, with the famous Aemilius Jarvis as his opponent helmsman. Of the three boats Mr. Cunningham candidly rates the Whirl as first. The Kathleen is a better boat than the Crescent, he says.

The race against the Crescent last Saturday ranks as the greatest Mr. Cunningham ever sailed, and he has sailed a good many in his long yachting career.

Chiriya Beat Whirl.

Last summer the Chiriya, of Kingston, defeated the Whirl, of Toronto, three times, once on the cruise to Kingston, and again in two races in Chaumont Bay. The Whirl, however, has been newly-rigged this season and is in better condition than a year ago.

Though the Whirl was welcomed in the George cup contest, the Kingston and Watertown clubs weren't anxious that the Toronto boat should win the cup. It's not an easy matter for these two small clubs to take a fleet so far as Toronto. If the George cup ever gets to Toronto it might remain there a long time.

Sporting Notes.

Shrubb beat Nebrich at Buffalo going ten miles in 52.10.

R. B. Powell of Canada won the All-England tennis plate, at Wimbledon.

Toronto yachtmen are complaining of the low water at Frenchman's Bay two or three having taken ground there on Saturday.

In the international Marathon race at Honolulu, Hilo of Japan was the winner, with a New Zealand athlete in second place. Other competitors were from China, Portugal and America.

An Ottawa paper says Bobby Kerr, the Hamilton sprinter, will very probably come to reside in Ottawa after he returns from England, and will run under O.A.A.C. colors.

Toronto Globe—It is interesting to note that the Whirl of the R.C.Y.C. won the final race at Kingston on Saturday, this being the first of the series that she did win. Mr. Jarvis of Toronto sailed her, so one might expect something of her. Mr. Jarvis would sail a soup plate with a match for a mast if there was any element of sport in it.

Guelph Mercury—On Dominion Day, in 1879, the Guelph lacrosse players were defeated at Orangeville in the longest and hardest game they ever played. Play started at half past two and did not finish until after seven o clock. Guelph won the first game in eleven minutes, while Orangeville got the next three in twenty-one minutes, twenty-one minutes and two hours and fifteen minutes.

At Elmira, N.Y., on Monday, Eugene Tremblay of Montreal and Phin Gould of Corning, N.Y., wrestled two hours and five minutes on a draw for the lightweight championship of America. Neither men secured a fall. Tremblay, the title-holder, was on the offensive during the entire time, Gould being on the mat all of the time with the exception of about five minutes.

RED FIFE

A New Shape—
As Neat As It Looks

Tooke

"RED FIFE"
2 for 25c.

TOOKE BROS. LIMITED, MONTREAL
MAKERS OF
SHIRTS, COLLARS, TIES, VESTS
—AND IMPORTERS OF MEN'S
FURNISHINGS. 8

CITY AND VICINITY.

Another Case Of Blood Poisoning.

Persisted in paring his corns with a razor. Foolish when cure is so painless and sure with Putnam's Corn Extractorf Use Putnam's only—it's the best—guaranteed and painless.

1,000 Islands-Rochester.

Steamers North King and Caspian leave for Thousand Island points daily, except Monday, at 10.15 a.m., and for Bay of Quinte ports and Rochester, at 5 p.m. J. P. Hanley, agent.

Passed The Examination.

Miss Bessie Chapman, pupil of Miss Gertrude Craig, has successfully passed the junior theory examination of the Toronto Conservatory, in harmony, counterpoint and history, securing first-class honors in each subject.

Great Many Fishing.

Dealers say that fishing tackle is in great demand these days, in fact one dealer sold out all he had, and got in a new supply. This would go to show that there are a great many out fishing. The fishery inspector says that more licenses have been taken out than this time last year.

If You Washed Your Glasses.

You couldn't make them any cleaner than we do. After each time a glass is used at our soda fountain it is set aside to be washed with hot water, rinsed, dried and polished. Our soda is purity itself, and we insist that the glasses shall be as clean and inviting as the soda. Wade's drug store.

Fell Out Of The Boat.

Yesterday afternoon, a party was coming over from Barriefield, in a skiff, just at the time of the accident at the Cataraqui bridge, and in getting out of the boat, one of the women had the misfortune to tumble into the water. She was in no great danger, as willing hands soon pulled her into the boat, but she suffered a rather cold bath.

Miss Shaw's Pupils.

Miss Shaw's pupils successful at Toronto Conservatory of Music examinations: Intermediate piano, junior history, first class honors, primary harmony honors, Miss Eileen Wright; junior counterpoint, honors, Miss Jennie Montgomery; junior piano, honors, primary rudiments and harmony, Miss Mabel McAuley; junior piano honors, Miss Edna Lake; junior piano, Miss Hazel Browne; junior piano, Miss Kathleen Simmons; primary rudiments, Miss Francis Johnston.

A Fine Folder.

The Dominion Cartridge Co., Montreal, has issued a very attractive folder entitled "Startled," showing a flock of "red head" ducks rising in consternation above the rushes as the hunter rounds the bend in his duck boat. It is an unusually realistic scene, and one the experienced hunter will feast his eyes on. The coloring is very true throughout. An opportunity like the one in the scene would be welcomed by any hunter—especially if he used Dominion shells. These popular shells are fast taking first place with the sportsman and hunter.

Wedding In Crosby.

On Wednesday evening, June 30th, a very pretty house wedding was held at the home of Mrs. Larkins, North Crosby, on the occasion of the marriage of her eldest daughter, Calista Moore, to Bert. Quincey, of Rochester. The nuptial knot was tied by Rev. G. C. Wood, Newboro, in the presence of about fifty guests. The bride was given away by her brother, Edmund Moore, and came to place leaning on his arm, promptly at eight o'clock. She was elegantly dressed in white batiste, and carried a bouquet of white lilies. Miss Ida Moore, sister of the bride, acted as bridesmaid, and Clarence H. Carr, her cousin, as best man. After the ceremony the company repaired to the dining room, where full justice was done to an ample repast. Then a very enjoyable evening was spent. The bride was the recipient of many beautiful and costly presents, showing the esteem in which she was held. The happy couple will visit among friends for a few days before taking up residence in Rochester, N.Y.

Sharbot Lake has a goodly number of tourists these days. The hotels and boarding houses are well filled.

Bibby's for children's hosiery.

Work was commenced this morning, on the addition to be made to the offices at Richardsons' elevator.

Bibby's for children's hosiery.

T. D. Fallon, circulation manager of the Buffalo Courier, was a visitor at his home here, yesterday.

Bibby's for children's hosiery.

WITH THE VESSELMEN

THE THERMIT PROCESS IS BEING USED

To Weld a Broken Shoe on the Steamer Haddington, in the Government Dry Dock—New York Company Representative Here.

The thermit process is being used to weld a new shoe on the big grain carrier Harrington, of Toronto, which has been in the government dry-dock since June 28th. This steamer broke its shoe and lost its rudder in the rapids, en route to Montreal. A broken shoe generally means a month or more out of commission, but the thermit process of welding, discovered about five years ago, has been a great boon to vessels. A new rudder and portion of the broken shoe were made by the Polson Shipbuilding company, of Toronto, and arrived here, yesterday. A representative of the Goldsmith company, of New York, came to Kingston yesterday afternoon to weld the new shoe, and it is expected that the Haddington will be out of the dock Thursday afternoon. The work of welding was begun this morning. The metal is brought to the highest possible degree of heat, 3,000 degrees, and the pieces are knit together as strongly as if there had never been a break. The thermit process is exemplified at Queen's School of Mines. Only this week experiments were made up there with pieces of steel.

Marine Notes.

The tug Emerson arrived from Montreal, with two light barges.

The steambarge John Randall passed on her way to Smith's Falls, with coal.

The steambarge Cardinal arrived in port, and will go on the government dry dock.

The steambarge Kenirving arrived from Rideau canal ports, and cleared for Oswego.

The schooner Acacia cleared for Oswego, and the steambarge Sowards cleared for Charlotte.

The steamer Cardinal, of the Cardinal Starch factory, is awaiting entry to the government dry dock, to receive a new wheel. She is in command of Capt. Charles Staley, of this city.

The schooner Ford River, loading feldspar, at Richardsons', will clear for Charlotte, to-morrow night. The vessel has been held back owing to a delay in the bringing of the feldspar from the mines.

HAD TO USE MAP

To Convince Toronto Man That Kingston Had Water.

A Whig reader writes: "Toronto has a little expanse of water, which, for courtesy's sake, they call a 'harbor,' but which, in reality, is about the size of Navy Bay, over near the Royal Military College. It is the proximity of this pond to their city, as well as the sand bar on which is erected Hanlan's, that they advertise their town as 'The Watering Centre of Canada.' A local canoeist, who attended the regatta, in Toronto, a few days ago, applied to the baggagemaster at Union station for a rate on his canoe, which he was bringing back with him. After turning over many books, and looking up various records, he stated that as there was no water in the vicinity of Kingston, the canoe would not go as hunter's or settler's effects, but would be chargeable at the full rate. The canoeist gently informed the baggageman that if he would only accompany him to the Limestone City he would show him more water in five minutes than he would see in or about Toronto in a day, at which news the 'trunk wrecker' seemed greatly surprised, and it wasn't until a map of Ontario was laid before him that he was convinced. And then Toronto boasts of her educational features."

HAD WRONG IDEA.

Thought Money For Fine Went to the Complainant.

Some people have a queer idea of things. A case of this kind was shown in the police court, yesterday, when a woman, who had been fined for using abusive language, said that she would go to jail for ten days before she would pay. She had the money, but declared that she would not let "that woman," meaning the neighbor, who had her summoned, have any of her money. "I would far rather go to the jail for the ten days," she added, "than let her get a cent of my money." She had the wrong idea of the whole thing, and when informed that the money did not go to the woman, but that it went into the hands of the court, she was quite willing to pay for her freedom, and did so without further argument.

Bibby's for boys' shirt waists.

Ladies' Highland Mary Panama Hats, Untrimmed

50c, 75c, $1.

See window display.

George Mills & Co

Princess St.

Special Sale of Ladies' Outing Suits

We received to-day **Sixty Ladies' Coats and Skirts** in the following colors: White, Blue, Tan, Linen, Heliotrope. Some plain and others with trimmed collar and cuffs. Coats are cut three-quarter length. Prices are as high as **$8.00.**

SPECIAL JULY SALE PRICE $4.95

By paying **$1.00** on Suit, we will put away for you.

CORRIGAN'S.

CITY LEAGUE TANGLE

SATURDAY'S GAME WAS THROWN OUT.

Decision Given in Favor of Irishmen and Game Ordered to Be Played Over—"Vics" Threaten to Drop Out of the League.

The City Baseball League executive met last night, and gave a decision in favor of the Young Irishmen, who protested Saturday's game with the Victorias, and ordered the game to be played over, at the end of the season.

The Victorias now threaten to drop out of the league, and play independent ball, for the remainder of the season. Counting Saturday's game, the Victorias were at the head of the league, but with the decision of the executive, they remain tied with the C.L.C. team for first honors.

Stanley Trotter, manager of the Victorias, stated to the Whig, this morning, that the team considered that the decision was a very unfair one, and that they would drop out of the league for the rest of the season, and play independent ball. However, there is a possibility of the team staying in, and it is the earnest hope of the majority of the fans that they will. Some of the Victorias have stated that they will not play again in the league, but others, while they look upon the action of the executive as unfair, believe in staying in the game, and seeing it out to a finish.

The Irishmen protested the game as a result of a mixup, which occurred in the seventh innings. The ball was knocked over into the crowd in left field, and it is claimed, by the Irishmen, that it was a blocked ball, as a spectator picked it up and threw it to one of the players, and the final result was that two runs were cut off for the Irishmen, and the team was retired just at a most vital stage of the game. They claimed that the two runs should have counted, but the umpire ruled otherwise, and thus the rumpus. The Irishmen then played the remainder of the game, under protest.

The whole matter was given a full discussion at the executive meeting, with the result that the game was thrown out, and ordered to be played over, and now the indications are that the league, should it continue, will be minus the "Vics."

B. A. Hotel Arrivals.

John W. Griscoll, F. C. Armstrong, Toronto; W. H. Henderson, London; Frank J. Shaider, Hamilton; P. Nacey, Chicago; Dr. Mallory and wife, Toronto; R. J. Davidson, Ottawa; J. D. Watson, Brockville; L. P. Kendall, Syracuse; F. M. Barber, Utica; H. J. DuRoss and wife, R. B. Tresswell, Miss F. J. Jones, Syracuse; Henry Rieder, Toronto; F. P. Emmons and wife, Syracuse; W. F. Morgan and wife, New York; F. Franklin, Utica; E. J. Savage, Emma E. Rapp, Syracuse, N.Y.; D. Cooper, Montreal; J. Redmond and wife, Winnipeg; J. W. Barrington, Toronto; M. A. Stern and wife, J. A. Baum, M. Meagher and wife, Rochester; A. J. Alty and wife, Chicago; E. W. Dawson, London; J. M. Waite and wife, Miss M. Knowles, Harold Houghson, New York; Jos. B. McDonough, New York; L. M. Gibbs, Detroit; A. E. Allright, Rochester; T. P. Hamilton, Hamilton; A. M. G. Cyle and wife and five children and nurse, Mrs. L. A. Desmones, J. H. Preston and children, New Orleans; L. S. Tyler and wife, Boston, Mass.; J. G. Murray, J. B. Easson and wife, Beverley Easson, Ottawa; A. B. Bailey, Montreal; Geo. King, Cornwall; John Guest, E. A. Crippen, Toronto; C. Knowles, Hamilton; J. W. Wilkinson, Toronto; Sadie Dykeman, West Roxbury, Mass.; Eva Borden, West Roxbury, Boston, Mass.; S. S. Price, wife and son, Robinson, Ill.; S. Kornberge, Joliette; Thos. D. Fallon, Buffalo.

Suggests A Revision.

Ex-Ald. Bassam thinks the waterworks regulations should be revised so that people who shut up their houses for the summer can have the water left on without having to pay the full quarter's rates. He suggests that only the general rate be charged in such cases, and the extras be struck off. Many people, he says, prefer to have their water left on, even if they are away. He doesn't think that the people should be dealt with as if they could not be trusted.

To Go To Ottawa.

Lieut.-Col. Gordon, O.C., E.O.C., returned from Ottawa, to-day. In six weeks he will remove to the capital, the headquarters of the command being transferred there. It is understood that Lieut.-Col. Hemming will be given command of No. 4 district, and will be located here.

Bibby's for boys' sweaters.

The old stone cottages on the Royal Military College grounds, facing Cataraqui bridge, will be razed as soon as the new cottages are completed.

Bibby's for children's hosiery.

How Comfortable You Will Be On Your Holiday Trip

If you visit our store and invest in some of our warm weather furnishings.

Negligee Shirts, White and Colored Collars attached.

Sleeveless Boating Jerseys.

White Duck Pants.

Athletic Underwear.

Bathing Suits.

Lisle Half Hose, Plain and Fancy.

Leather Belts.

P. J. HUNT,
The Collar Store Of The City.

Ready-to-Wear

Ladies' Colored Stripe Underskirts, fast colors, all lengths.

Extra Value, 75 Each.

Ladies' White Shirt Waist Dresses, very neat and serviceable, all sizes.

$2.95 and Up

Ladies' Wash Suits, colored stripes, just the thing for this season of the year.

$5 and Up

A few Children's White Dresses, to fit ages 2 to 5 years, to clear at less than half price.

39c and 50c Each

Newman & Shaw
THE ALWAYS BUSY STORE

OFFICE GLASSES

Business and Professional men greatly appreciate our new "Crescent" Office Glasses.

They do not tire or blur the eyes. One glass, but so shaped to give the natural distant vision and also the reading or writing focus.

We mount these in either eyeglass or spectacle mounts.

Perfect satisfaction guaranteed and prices moderate.

Dr. A. P. Chown
DRUGGIST AND OPTICIAN.
'Phone, 343, 185 Princess St.

FOUNTAIN PENS

The New Waterman (Ideal) Safety Pen can be carried in any outside pocket, and in any position without fear of leaking. This feature comes handy in the summer, when no vests are worn. We stock this Pen and guarantee it.

SMITH BROS.,
Jewellers and Opticians.
Issuers of Marriage Licenses.

Have Your Furs Made Over and Repaired Now
— BY —
W. F. Gourdier,
Furrier, Brock St.

Something New

CORYLOPSIS OF JAPAN

The newest and best Talcum Powder in half pound glass bottles.

35c.

Ask for a sample.

McLeod's Drug Store.

LAUNDRY

Best family washing, 40c. to 60c.

First-class work guaranteed. Goods called for and delivered.

Send postal card with name and address and we will call promptly.

A trial order solicited.

HONG LEE LAUNDRY
354 Princess St.

Jas. Mullen
DEALER IN
Granite and Marble Monuments.

372 Princess St.
Opp. Y.M.C.A. Building.
Lettering in Cemeteries a specialty.