INGERSOLL REGISTERED TRADE MARK CREAM CHEESE

"Spreads Like Butter."
Sold only in 15c and 25c blocks
For sale by all Grocers.
Manufactured by
The Ingersoll Packing Co., Ltd.
Ingersoll, Ontario, Canada.

James Craig, Kingston Agent

June Brides

Are happier than ever after seeing our new choice of Housefurnishings.

Our New Curtain Stock

Lace, Silk, Tapestry, Velour, etc., is choice.

Odd Parlor Chairs

Some specials, at $5.50 and $6.00 are fine. Over 55 to choose from.

That Parlor Suite

Copied from the newest American design, done in our $4.50 yard Silk Covers is pleasing all who see it.

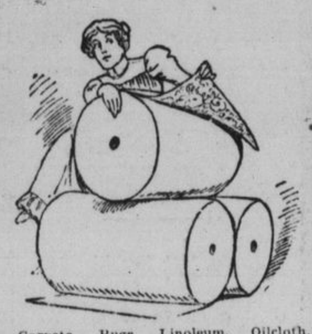

Carpets, Rugs, Linoleum, Oilcloth, Draperies, etc.

Repair and Upholstering promptly done.

Phone 90. Yours,
T. F. Harrison Co.

Vudor Porch Shades

Keep out the sun, wind and rain Will not warp or shrink. Just the thing to make sitting out comfortable.

ALSO AWNING STRIPE

In Blue and White, Red and White and Green and White.

R. McFaul's
Kingston
Carpet Warehouse.

Your Landlord

Might take a notion to sell the house you live in. Then you would probably have to move.

BUY A HOME

Of your own and you will be immovably settled. We have a fine stone and brick dwelling, extension kitchen 8 rooms, B. & C., furnace, in first-class residential locality within 5 minutes walk of Queen's University, which we can sell for $2,800.

McCann
Brock Cor. King St.

TOO HIGH STANDARD

REQUIRED FOR FIRST-CLASS SHOOTING PAY.

Not One Man in the 49th Regiment Scored in First-Class — Barriefield's Mail Service Has Always Been the Best.

The men in camp made up for lost time on Thursday by working all day Friday, until rain fell near the end of the afternoon. All the units were at work on Friday on different parts of the field. Part of the 9th Artillery Brigade, under Lt.-Col. Rathbun, were down on Barriefield next the bridge for manoeuvres during the afternoon. The infantry regiments were either drilling or at rifle practice on the new ranges. The sub-target guns were also put into use.

The members of the 49th Regiment shot for their afficiency pay on Friday afternoon and not one man qualified for first-class, entitling him to 50 cents a day extra. To qualify for first-class pay a man must make 28 out of a possible 35; for second-class 21 out of 35, and for third-class 14 out of 35. These scores must be made the first time at the target. When a man goes to shoot, a rifle is handed to him, he sights it and fixes, and the first shot counts on his score. In that way no sight shots or test shots are allowed the competitor as in other cases. It can be plainly seen that the average is too high, when out of a complete regiment not one man qualified for pay. All the officers say the percentage is far too high, and it is ridiculous to expect green men to make such a score the first shot. It would be all right for the Bisley team shooters, who might possibly make twenty-eight or thirty, but it is very doubtfuk Some of the other regiments shot to-day.

A great splurge has been made over the new postoffice at Niagara, the first one they ever had, and the people are running after the delivery wagon like a circus parade, according to all the reports. They really have a postoffice in camp, a real postoffice, in charge of a postmaster, and with a rig to deliver mail. Poor old Barriefield is unfortunately not known to fame. The same delivery has been at Barriefield camp for the past fifteen years, the only difference being that the postmaster-general never used it, and a common wagon was good enough to transport the mails to the different parts of the camp and to the city. The postal service at Barriefield this year cannot be equalled by the new outfit at Niagara by any means, as everything is as handy as one could wish.

Lieut.-Col. J. Lyons Biggar arrived this morning from Niagara camp, on his way to Ottawa. He dropped off here to inspect the permanent army service corps in camp, which was done this morning.

The men felt the cold very much on Thursday night, and the horses also suffered. On Friday morning Col. Gordon had an extra blanket issued to every man in camp.

The medical camps are having a very quiet time of it. No serious cases of illness have been reported and no accidents have happened, that are anyway serious.

No military tattoo or band concerts will be held this year at camp. The one last season was successful, but will not be repeated.

Some day next week the men of the different regiments will have their annual field day, when sports and races will be run off. T. J. Thompson is in charge of the affair, and has the different units well organized.

The signalling class is very large, over forty members attending. The men are quick and are picking up the work rapidly.

The big tent of the Y.M.C.A. is one of the most popular in camp, and every evening is well filled with the soldiers, anxious for a quiet place to read and write and also to listen to the interesting lectures delivered.

Rev. T. E. Burke inspected the camp on Friday afternoon, and found everything in fine order.

The camp is certainly a dry one and is much improved as a consequence. Not a drop of liquor can be purchased by any one at the camp, and the men are taking to the new rule very well, indeed.

Time Table For Entrance Exams.

Wednesday, June 23—
8.45—9 a.m.—Reading regulations.
9—11 a.m.—Composition.
1.30—3.30 p.m.—Geography.
Thursday, June 24—
9—11.30 a.m.—Arithmetic.
1.30—4.30 p.m.—Reading (examination paper).
Friday, June 25—
9—11 a.m.—English grammar.
11.10—12 a.m.—Writing.
Oral reading may be taken either Friday afternoon or at such other hours as are convenient.

Remember St. Paul's strawberry festival at Mr. John Bunt's, 66 Bagot street, on Wednesday June 23rd, from 4 to 10 p.m. Admission, with five o'clock tea, 10c.

Have you seen the canoes that Frank Cooke is agent for?

John J. McDermott, son of ex-Chief Barney McDermott, Renfrew, has joined the Ottawa police force.

Beware of Ointments for Catarrh That Contain Mercury

as mercury will surely destroy the sense of smell and completely derange the whole system when entering it through the mucous surfaces. Such articles should never be used except on prescriptions from reputable physicians, as the damage they will do is ten fold to the good you can possibly derive from them. Hall's Catarrh Cure, manufactured by F. J. Cheney & Co., Toledo, O., contains no mercury, and is taken internally, acting directly upon the blood and mucous surfaces of the system. In buying Hall's Catarrh Cure be sure you get the genuine. It is taken internally and made in Toledo, Ohio, by F. J. Cheney & Co. Testimonials free.

Sold by Druggists. Price 75c. per bottle.

Take Hall's Family Pills for constipation.

INSPECTED THE JAIL

AND ORDERED IMPROVEMENTS TO BE MADE.

Bath Road Stock Question Passed Over to the November Session —The County Council Went For An Automobile Ride.

On Friday afternoon the county council inspected the jail and saw that the place was in an unsanitary condition. It was accompanied by W. F. Nickle, M.P.P., representing the Ontario government, and William Newlands, architect. On going into session immediately afterwards the council, on motion of Councillors Donaldson and Rankin, decided to make the improvements recommended by the architect.

Dr. McCarthy reported on county patients attended in the House of Providence and City Refuge. Dr. Bogart reported as to his attendance upon jail prisoners.

Councillor Donaldson reported that the county owned $2,000 worth of stock in the Bath toll gate. Last year it paid a dividend of five per cent. Councillor Rankin said that the road wouldn't pay any dividend this year. He moved, seconded by Councillor Thomson, that this stock be transferred to the Kingston township council, provided that township purchase the Bath Road and free it of tolls, and that a by-law to this effect be passed.

Councillor Donaldson opposed the motion, saying that the stock should not hurriedly be given away. It hadn't been shown that the stock was yet worthless. It was paying five per cent. and was worth at least eighty per cent.. of its par value. Councillor Foley spoke along the same lines.

Councilor Trousdale moved, in amendment, seconded by Councillor Kennedy, that the matter be left over till the November session. The amendment was carried.

R. Meek, secretary-treasurer of the City Refuge, was present at the council's request to explain what was wanted in the way of amending the agreement with the city so as to provide for specific attendance of the county's physician upon the county's poor in that institution.

At 4:30 o'clock the warden and councillors left the court house as guests of the members of the Kingston Automobile Club, who took them to see the subway being constructed at Kingston G.T.R. Junction and up Princess street beyond Williamsville, to see the county's road machinery at work. This machinery cost $1,300, and is operating between the city limits and Cataraqui, this being the first stretch of good roads to be built in Frontenac.

The closing session of the county council was held on Saturday morning. The reports of the various committees were adopted. F. Whitney was given the contract of supplying coal and wood for the county buildings for the ensuing year.

A grant of $50 each was made to the fairs of Wolfe Island, Storrington, Arden, Harrowsmith, Kingston and Parham, and one of $25 each to the Farmers' Institutes of North and South Frontenac.

On motion of Councillors Foley and Miller, the request of J. B. Walkem, local master of the high court, for an office in the court house, was laid over until the November session.

On motion of Councillor Baiden, Caretaker Toner was granted a bonus of $50 as a reward for his efficiency and his economy in the use of fuel in 1908, during which year the fuel expenditure was $425 less than in 1907.

Withdrew 47th's Grant.

Councillors Spoor and McGregor moved that owing to the financial condition of the county, the matter of granting $200 to the 47th regiment for a marquee be reconsidered. The motion was carried.

Councillors Baiden and Truscott then moved that no grant be given to the 47th regiment. This motion was carried. Councillors Miller and Thomson voted against it.

After the passage of this motion, it was pointed out that there was a motion on the books giving the regiment a grant and another not to give it a grant. Accordingly, to set matters rights, Councillors Baiden and Truscott moved that the motion to give the 47th a grant be rescinded.

Councillor Donaldson, who had just come in, declared it was an insult to the Frontenac regiment to cut off the grant that had been made. It was a reflection on the council and the county as well. Just now there was great talk of loyalty and liberality, and it would be a shame if the council passed the motion to withdraw the grant. It certainly wasn't any encouragement to the county's volunteers, he said. Councillor Donaldson called for the yeas and nays on the motion which carried by 12 to 4 on this division:

Yeas—Warden Hamilton and Councillors Kennedy, Spence, Truesdale, Rankin, Truscott, Baiden, Purdy, McGregor, Barr, Foley, Spoor—12.

Nays—Councillors Cronk, Donaldson, Miller, Thomson—4.

On motion of Councillor Rankin, the thanks of the council were tendered the Kingston Automobile Club and the Kingston general hospital governors for their entertainment on Friday afternoon and evening.

The by-law covering the agreement with the City Refuge was amended in order to provide for specific duties on the part of the county physician in connection with the county poor in that institution.

The council adjourned till the last Tuesday in November at 4 p.m.

B. A. Arrivals.

William Kent, E. R. Kent, Sandusky, Ohio; C. M. Wrenshall and wife, Chatham; G. Bradshaw, Toronto; E. S. Edy, London; Samuel Harris, Montreal; O. C. Graves, Toronto; William G. Davidson, Montreal; T. J. Spafford, T. L. Craig, Toronto; J. E. Ratz and wife, Berlin; H. C. Huckvale, E. Burnham, Toronto; John A. O'Brien, Quebec; W. M. McCully, New York; G. W. Woodward, Toronto; George B. Fearn, New York; Lieut.-Col. Biggar, Ottawa.

Cheap Excursion To Watertown.

Saturday, 5 a.m. or 2 p.m., Sunday, 7:30 a.m. or 2 p.m.; returning Sunday or Monday. Only $1.65.

AT GENERAL HOSPITAL

PARTY HELD BY WOMEN'S AID SOCIETY, ON FRIDAY.

Affair Was Most Successful, In Spite of the Inclement Weather —Fine Programme Rendered by the R.C.H.A. Band.

Although the weather man was not at all in their favor, the party held yesterday afternoon and evening by the members of the Women's Aid Society of the Kingston General Hospital, was a most successful affair, and the appeal put forth by the ladies who are engaged in such a noble work, met with a hearty response. 'Twas indeed a great pity that the weather was so unfavorable, but nevertheless, it was a fine event, and the ladies who carried out the arrangements, are to be congratulated. It was the intention to have all the tables arrayed out on the beautiful lawn surrounding the hospital, but as the weather ruled otherwise, the Nurses' Home was put into service, and it provided ample accommodation. A couple of tents were also used, and the wet weather did not dampen the spirits of the ladies in charge. But for the heavy showers, the attendance in the afternoon, would have been very large. Some people were of the opinion that the affair would be postponed, but as the ladies had completed all the arrangements, they decided to go ahead with it.

By kind permission of Lieut.-Col. Burstall, the band of the R.C.H.A. was present, and, from the cozy little balcony on the Nurses' Home, played

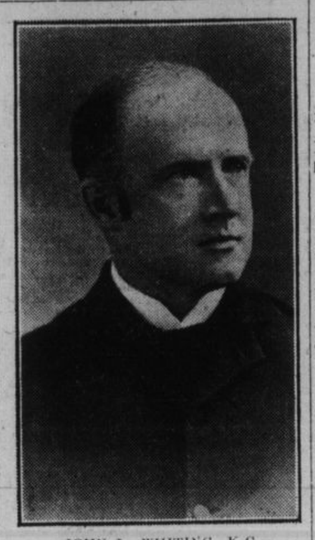

JOHN L. WHITING, K.C.
Crown Attorney for Frontenac, and Kingston's Most Noted Lawyer.

a most delightful programme of music. At all the tables, a fairly good business was reported, and all the workers appeared to be pleased. There were tables for tea, ice cream, home-made articles, and candy.

Last night it was stated that over $40 had been collected at the gate, and in view of the weather, it was considered to be a good sum. The ladies who well looked after the business at the gate, were Mrs. G. A. McGowan and Mrs. W. J. Robinson.

In the afternoon, members of the county council put aside business and journeyed over to the hospital grounds, where they were hospitably entertained by the members of the society.

Following is a list of the convenors of the different tables: Afternoon tea table, Mrs. H. A. Calvin and Mrs. W. H. Macnee; candy table, Mrs. R. Fraser and Mrs. R. Waldron; home-made table, Mrs. W. J. Robinson and Mrs. George Young; ice cream and flower table, Mrs. R. Uglow and Mrs. J. Y. Chown.

No party of this kind would be complete without "the fortune teller," and this part of the programme was by no means neglected. Mrs. A. E. Herod ably looked after these duties, and she was kept quite busy reading the future for the fair ones.

Beautiful cut flowers were used to decorate the tables, and everything possible was done to make them look attractive and inviting. The convenors of the different committees had a band of willing workers, and in this way it was a very easy matter to carry out all the plans with the promptness with which the affair was characterized. Of course, the full financial report of the undertaking could not be secured last night, but it is expected that the ladies will have a neat sum to place in their treasury, as a result of their efforts, and in this way they will be able to help along the good work, which is being carried on by this hospital.

WARM WEATHER

Makes your straw hat the "biggest little" contributor to comfort. It's the last thing you put on but the first thing others notice. We have the best values and largest variety of styles in the city.

50c. to $3

Panamas are in great demand and we are selling them at from $4 to $10.

George Mills & Co
Importers Of Fine Hats.
Princess St.

SUNDAY SERVICES.

The Filling of the Pulpits To-Morrow.

St. Andrew's—Services 11 a.m. and 7 p.m. Strangers welcome.

Bethel Congregational church, corner Johnson and Barrie streets—Services, 11 a.m. and 7 p.m. H. D. McCuaig, Queen's graduate, will preach at both services.

St. George's cathedral—8 a.m., holy communion; 11 a.m., matins and communion; 3 p.m., Sunday school; 4.15 p.m., baptisms; 7 p.m., evensong, preacher, Dean Bidwell.

First Congregational church, corner of Wellington and Johnson streets—Pastor, Rev. J. Charles Villiers. Divine worship, in the morning at 11, in the evening at 7. Strangers are cordially invited. Seats are free. A welcome to all.

Chalmer's Presbyterian, corner of Barrie and Earl streets—Rev. M. McGillivray, D.D., pastor. Services: 11 a.m., Rev. A. George MacKinnon, B. D., will preach; 7 p.m., the pastor. Sunday school at 3 p.m. Prayer meeting Thursday, 7.30 p.m. Strangers cordially invited to all the services.

Cooke's Presbyterian church, Brock street—The pastor, Rev. W. S. MacTavish, Ph. D., will conduct both services. 11 a.m., Rev. W. H. Sparling; 7 p.m., the pastor subject, "John Calvin." Sunday school and Bible classes, 3 p.m. Strangers always welcome.

First Baptist church—Rev. Douglas Laing, pastor, at both services. 11 a.m., "Consider the Lilies." The annual children's day services. A large choir from the Sunday school will assist the church choir. 7 p.m., "Christ and the Outcasts." Bible school at 12.15 noon. Strangers ever welcome at all the services.

First Church of Christ, Scientist — Sunday morning, 11 o'clock; subject, "Is the Universe, Including Man, Evolved by Atomic Force?" Wednesday evening, testimonial meeting, 8 o'clock. Free public reading room, every afternoon except Sunday, 2 to 5 o'clock; Monday and Thursday evings, 8 to 9.30 o'clock. All are cordially welcomed to the services and the reading room.

Queen Street Methodist church—Rev. W. H. Sparling, B.A., pastor. Rev. Dr. MacTavish will preach in the morning. Preacher in the evening, Rev. A. George McKinnon, B.A., B. D., one of the commissioners of the General Assembly. The Class meeting will be held at 10 a.m.; Sunday school, 2.45 p.m.; Young People's Society of Christian Endeavor on Monday at 8 p.m. Mid-week service, Wednesday, 8 p.m.

Princess Street Methodist church — Flower Sunday. Morning preacher, Rev. R. B. Nelles, B.A. Morning music, anthem, "Break Forth Into Joy," "The Fear of the Lord"; quartette, "King of Love." Evening, the pastor will preach. Anthem, "King of Kings"; duet, by Messrs. Armstrong and Mack; male quartette, "Memories of Galilee"; solo by Miss Grace Mitchell. Afternoon—Rev. W. H. Sparling, B.A. and others will address the Sunday school. Epworth League Monday, 8 p.m. Prayer meeting 7.45 p.m. Wednesday. Everybody welcome.

Sydenham Street Methodist church, corner William street—Charles Alfred Sykes, B.D., pastor; William Craig, church secretary. 10 a.m., junior league and class meetings; 11 a.m., public service; sermon, "Divine Guidance"; anthem, "The Eyes of All Wait Upon Thee"; male quartette, "The Sabbath Morn," William Eva, Harold and Harvey Angrove, and Nelson McCartney; 2.45 p.m., the Bible school; 7 p.m., memorial service for the late Mrs. (Dr.) McCammon, Rev. W. T. G. Brown, B.D., will speak; anthem, "Saviour Again to Thy Dear Name"; solo, "Will There Be Any Stars in My Crown," William Eva. Monday, 8 p.m., Epworth League literary and social evening; Wednesday, 8 p.m., mid-week service for prayer, praise and conference.

Brock Street Methodist church, at corner of Brock and Montreal streets—Rev. T. E. Burke, B.D., pastor. Flower Sunday. 11 a.m., Professor Dyde will preach; 3 p.m., special session of Sunday school, Mr. Jordan will address the Sunday school; 7 p.m. Rev. T. E. Burke will preach; 10 a.m., class meeting; Monday, 8 p.m., Y. P. S.; Wednesday, 8 p.m., prayer meeting. Music: Morning, anthem, "Awake, Awake, Oh Zion"; duet, Miss Orser and Miss Pearsall; afternoon, chorus, "Blossom Bells, Miss M. Burtch's class; chorus, "Hark the Bells of Junetide," Sunday school; duet, "Hushed in Slumber," F. Davies and C. Smith; chorus, "The Cuckoo," Miss Robinson's class. Evening, anthem, "Calvary," Miss F. Orser. Strangers made welcome.

SPECIAL SALE
Ladies' Wash Suits

48 ONLY LADIES' DUCK SUITS, in White, Blue and Tan. Three-quarter length Coat. Coat and Skirt trimmed with large buttons and made in the newest styles. Special price while they last,

$4.95.

CORRIGAN'S.

Men's Summer Underwear

In short sleeve Coat-Shirts, knee length Drawers, the very thing for hot weather, at 50c. and 75c.

Fine French and Egyptian Balbriggan, the best thing ever made for wear, 50c. and 75c.

Extra fine Natural Wool, and Merino, at $1.00 per garment.

Bathing Suits, Canoe Jerseys, Negligee Shirts, Negligee Suspenders, Etc.

P. J. HUNT,
The Collar Store Of The City.

Be Early On Monday

1,000 Yards Good Quality Prints

Light and dark colors, in spots, stripes and figures, wide widths. An extra good ten center,

On Sale Monday Morning, 6½c a Yard

Another Special in Embroidery and Insertions

Including odd lines, short and long lengths. To clear on Monday at about half price,

Only 5c a Yard

Newman & Shaw
THE ALWAYS BUSY STORE

Trusses!

Twenty years experience together with our medical knowledge enables us to select and fit Trusses best suited to the many requirements.

We carry a full line of the best made Trusses and at reasonable prices.

Our Silk Elastic Knee Caps, Anklets and Stockings are made from your measurements and guaranteed to fit, giving support and comfort.

In Abdominal Supports we have a number of styles, from which to select.

Private Office for fitting.

Chown's Drug Store
DRUGGIST AND OPTICIAN.
'Phone, 343, 185 Princess St.

SOLID GOLD WEDDING RINGS.

Our Wedding Rings are High-Class, both in workmanship and quality and are made in two styles. The high narrow thick oval is more popular just now, but we stock the wider thinner models too. We have all sizes made up, which makes the choosing easier.

SMITH BROS.,
JEWELLERS, OPTICIANS.
Issuers of Marriage Licenses.
350 King St.

Have Your Furs Made Over and Repaired Now
— BY —
W. F. Gourdier,
Furrier, Brock St.

The Nev-a-Hone Razor Strop

Makes shaving easy.

Prices from 50c to 1.50

According to quality of leather and finish of strop. These strops are now being shown in

McLEOD'S DRUG STORE
WINDOW.

Gas Fixtures
Gas Brackets
Gas Shades
FOR YOUR NEW HOUSE
W. A. Spriggs
Practical Electrician.
285 Bagot, one door from Brock.
'Phone, 68.

Jas. Mullen
DEALER IN
Granite and Marble Monuments.
372 Princess St.
Opp. Y.M.C.A. Building.
Lettering in Cemeteries a specialty.

The world is full of failures, simply because so many take chances with chance.