Our Unqualified Success

Was our Millinery Opening on Wednesday, and we appreciate fully all the nice things which have been said about our showing. We put forth extra efforts in our Millinery Department. This season and the results have amply repaid us, for not in the history of our business have we had such a successful opening.

If you have not yet visited us do so as soon as possible, and see all the beautiful things we have collected in our Millinery Department.

New Spring Suits, White Underwear, New Dress Goods, New Gloves.

Crumley Bros.

CASH COUPONS.

PUT YOUR MONEY IN A HOME

YOU SHOULD PUT YOUR MONEY WHERE IT IS SAFE. NAIL IT WHERE IT CAN'T GET AWAY.

1 Solid Brick House, Union St., near College.
1 Double Frame House, Charles St.
2 Single Frame Dwellings, Charles St.
I have a large number of properties For Sale, including a number of best building lots in City. No trouble to finance any deal.

An investment in Real Estate is the safest and most profitable. We can give you one paying 8 to 10 per cent. net. We will supply you with what money you require at low rate of interest.

D. A. Cays

57 Brock St.

COAL!

The kind you are looking for is the kind we sell.

SCRANTON

Coal is good coal and we guarantee prompt delivery. 'Phone, 133.

Booth & Co.,

FOOT WEST STREET.

APPLICATION TO PARLIAMENT.

NOTICE is hereby given that an application will be made by the Corporation of the City of Kingston to the Legislative Assembly of the Province of Ontario at the next ensuing session thereof for an Act to validate and confirm By-Law No. 11, (1909) of the said Corporation entitled "A By-Law to close up and authorize the sale and conveyance of a part of Earl street and the land covered with water at the foot of Earl street in the City of Kingston."

Kingston, 6th February, 1909.

DONALD M. McINTYRE,
Solicitor for the Applicants.

Grand Union Hotel

Opp. Grand Central Station, New York City

Rooms, $1.00 a Day

AND UPWARD

Baggage to and from Station free.

Send 2c stamp for N.Y. City Guide Book and Map

GONE OFF ON TRIP

W. T. GIBBARD LEFT FOR THE PACIFIC COAST.

To Turn Out Cement Blocks in Quick Order—D. L. Hill Appointed Manager of Dominion Bank.

Napanee, March 20.—The funeral of the late Mrs. J. C. Allen, who died so suddenly on Wednesday night, will take place this afternoon. The remains will be taken to Belleville for interment. Deceased was about seventy-five years of age and was beloved by every one who had the pleasure of her acquaintance.

Nelson Walker, an old and respected resident of Napanee, passed away on Saturday last, aged seventy-one years. F. S. Scott received an order, this week, to paint a picture of the railway bridge for Whelan Bros., of Fernie, B.C. Mr. Scott painted a picture like this some years ago, and Whelan Bros. purchased it, but it was burned in the Fernie fire, last fall, and another one, just like the one destroyed, is wanted for their Napanee hotel in Fernie.

D. L. Hill has, this week, been appointed manager of the Dominion bank. Mrs. B. S. Guess, Bridge street, fell, one day last week, and broke her arm.

W. T. Gibbard left, on Wednesday, for an extended trip to the Pacific coast, and the Canadian North-West. Mrs. Arthur S. Hardy and two children, left, this week, to join her husband in Toronto.

Mr. and Mrs. A. J. McClennan, Lindsay, nee Martha Kent, are rejoicing over the arrival of a son and heir on March 18th. G. B. Joy has installed a gasoline mixing plant in his cement block business, which will enable him to turn out cement blocks in quick order. He and Mr. Madole have completed arrangements for a large supply of cement, and Mr. Joy will be prepared to turn out cement blocks in quick order this summer.

RESOLUTIONS PASSED.

By Storrington Ratepayers Regarding Railway Matter.

The following are the resolutions passed by the meeting of Storrington ratepayers regarding the railway crossing question:

"Moved by C. W. Langwith, seconded by Adam Ritchie, that we, the ratepayers of the Township of Storrington, assembled to discuss the question of a diverted right-of-way to the city, in view of a proposal made to divert our right-of-way to the city, known as the Kingston and Storrington road, as users of the above mentioned road, do strongly protest against any proposition that would deprive us of rights and that would increase the distance to the only market for our products."—Carried unanimously. (Signed), Robert Shannon, Chairman.

"Moved by C. W. Langwith and seconded by Thomas McCallum, that owing to a proposition to divert one right-of-way known as the Kingston and Storrington road, which has been used for carrying our products to the Kingston market for nearly a century, to a point west of the G. T. R. company's yard, increasing the distance and also the grade of road, we would kindly ask the board of railway commissioners, to arrange for a meeting in the City of Kingston, where we could be heard, before any such proposition would be considered."—Carried unanimously. (Signed), Robert Shannon, Chairman.

"Moved by Hugh J. Moreland and seconded by John A. McDonald, that copies of the above resolutions be sent to the chairman of railway commission, Dr. Edwards, M.P., the warden of the county council and the Press."—Carried unanimously. (Signed), Robert Shannon, Chairman.

Crow Lake Notes.

Crow Lake, March 18.—The snow which fell recently improved the sleighing greatly. John Knapp and James Hawley are drawing logs to what is best known as Duffy's saw mill. Samuel Kennedy has rented the house at the mill and moved into it last week. The Ladies' Glee Club held a social in the school house on the 12th inst; they enjoyed themselves with some fine recitations, refreshments being served afterwards. A small sum was realized. What might have proved a bad accident occurred to two ladies while out driving. They had an upset; the horse ran away and got badly hurt while the occupants received slight bruises. Some of the young people of this place took in the St. Patrick's ball held in Edwards hall, Sharbot Lake, on the 17th. Miss Jennie Mahon visiting her many friends at Althorpe and Bolingbroke, has not yet returned. Mr. and Mrs. Alexander Bygrove and George Butler, at George Bradshaw's; Mr. and Mrs. James Davidson, at James Hawley's; Messrs. Isaac and George Korry, A. Stevens and son, Mr. and Mrs. James Mahon and Mr. and Mrs. James Hawley, at John W. Knapp's; E. Whitmarsh bought up a fine drove of cattle in this place. H. Smith, Sharbot Lake, spent Sunday at S. Jones'. Mr. and Mrs. Oscar Knapp made a flying trip to Westport. Mr. and Mrs. William Kennedy drove to Maberly on business last week.

For The Poor.

Church Times.

A travelling show went to a country town in the west and advertised to give a performance for "the benefit of the poor." Tickets were only twenty-five cents and, as a result, the opera house was crowded to the doors. The next morning a committee representing the rural society for benefiting the poor called upon the manager of the company and politely asked for the receipts. The theatrical man appeared to be dumbfounded at the request. "I thought," said the visitor, "you advertised this performance for the benefit of the poor?" "Sure," replied the shrewd manager. "didn't we put the price of tickets down to a quarter so that all the poor could come?"

See Bibby's new 50c. caps.

"A 50c. kidney pill for 25c." on the bargain counter at Gibson's Red Cross Drug Store.

Gloves cleaned. My Valet.

See Bibby's $1 blue shirts.

SCHOOL REVENUE.

Claimed That Separate Schools Are Not Getting Enough.

Toronto, March 20.—That separate schools are not under present conditions securing an adequate share of provincial and municipal taxation is the claim of T. W. McGarry (South Renfrew), who proposes to remedy this condition by an interesting legislative measure.

Mr. McGarry's bill brings separate schools within the government act raising the salaries of teachers. It enacts that where the assessed value of all the taxable property of separate school supporters is $30,000 or more, the municipality is required to collect $300 or more for each separate school employing a teacher for a year, with $200 additional for each assistant teacher. Under this arrangement separate schools will be entitled to the government grant of forty per cent. on all salary over $300 paid to individual teachers.

Another important provision which promises to occasion considerable discussion is that to give separate schools a share of the taxes of public utility and bonused companies. These taxes are to be divided pro rata of the respective supporters of separate and public schools, the total amount not being increased, the effect being that no additional burden is placed on the company. It is also proposed to have municipalities guarantee separate school debentures the same as public school debentures, subsequently assessing them against separate school supporters.

Every Roman Catholic under the bill is made ipso facto a separate school supporter, unless notice is given to the contrary, reversing the existing procedure under which all are assessed as public school supporters, unless contrary notice is given. Provision is also made for the establishment of continuation classes in separate schools, thereby ensuring the government grant for this purpose. It further gives members of religious and educational communities the right to permanently qualify by special examination.

The bill is deemed to be radical in character and will precipitate a vigorous debate.

Perth Road Personals.

Perth Road, March 18.—Baily Simpkins and family has moved into Sidney Orser's boarding house. Mrs. V. Simpkins received serious injuries from a fall. Dr. Ellson has returned from Toronto. He will resume his studies at Maple Leaf. H. M. Shales is on the sick list; also is J. K. Freeman. H. Lindsay has moved on Alexander McFadden's farm. Joseph Babcock has returned from Cobalt. Lyman Young lost a valuable horse. A number from here attended the Westport quarterly meeting. A. Thompson has moved back on his own farm. G. Clough's mill is running with a full gang on. Lyman Soles upset with a load of logs. He escaped injuries. Henry Scott, of Sunbury, is hauling timber from here to his son's farm, where they intend to erect a new barn. Mrs. J. Hunt and Mrs. W. Peters is at F. Peters'. Jackson Knowlton has returned home.

See Bibby's dressy $1 shirts.

Amusements.

GRAND OPERA HOUSE

6 NIGHTS Commencing Saturday, March 20th.

MATINEE, SATURDAY, AT 2.30.

AUSTIN and WAINWRIGHT Transatlantic Amusement Company in

High Class Vaudeville and Moving Pictures

2 Hours Continuous Programme.

Prices, Children **5c**; Adults **10c**

FOURTEENTH REGIMENT, P.W.O.R.

Recruits Wanted

Recruit classes will be held at the Armouries on MONDAY and FRIDAY evenings each week.

Among other advantages, the Regiment offers the privileges of a gymnasium, indoor sports and free rifle practice at the new ranges.

Apply to the Adjutant, at the Orderly Room, Armouries.

W. ST. PIERRE HUGHES,
Captain and Adjutant.

HOUSE FOR SALE.

THAT FRAME HOUSE NUMBERED 68 York street (being the southerly tenement of the row) together with the desirable building lot adjoining on the corner of York street and Raglan Road, formerly occupied and owned by the late Mrs. Letitia Roche, will be offered for sale at the Auction Rooms of J. E. Jones, 88 Brock street, City, on FRIDAY 2nd April next, at 12 o'clock noon.

This property will be offered subject to a reserved bid.

Further particulars may be obtained from the undersigned.

McINTYRE & McINTYRE,
Solicitors for the Vendor.

16th March, 1909.

FOR SALE OR CHARTER.

The Steamer Victoria, of the Port of Brockville. This steamer has a capacity of about 160 passengers, is about 73 feet long and has a 15 foot beam, is equipped with a compound Doty Engine, instaled in 1907. Hull thoroughly overhauled and boiler retubed last year. Speed between 11 and 12 miles an hour. In first-class order. Boat can be inspected at Brockville. Apply to

The Brockville Navigation Co., Limited.

W. S. BUELL,
Managing Director,
Brockville.

HE MADE A MISTAKE

In Writing Letter to His Lady Love.

Harper's Magazine.

The essential difference between the signification of words and terms in the English tongue which are almost the same in etymology and origin is a great element of difficulty to a foreigner who is learning the language, a fact to which a certain attache of a foreign mission at Washington recently testified.

When the budding diplomatist in question arrived at our national capital a year or two ago he soon capitulated to the charms of a young woman of the official set, and they speedily became the best of friends. A month or so ago the attache returned to this country after a lengthy leave of absence passed in his own land. About the first thing on reaching Washington was to send a note to the lady of his admiration, wherein, to her astonishment and indignation, he gave expression to this sentiment:

"Once more, my dear friend, I shall gaze upon your unmatched eyes."

Happenings At Allisonville.

Allisonville, March 19.—Jonathan Moon and Charles McFaul are attending the Orange grand lodge in Napanee this week. The Ladies' Aid held their monthly meeting at Edward Calnan's on Tuesday afternoon. They are to have an "At Home" on Monday night at the residence of Mr. and Mrs. Herbert Calnan's, Christian street. Mr. and Mrs. Grant Vallean entertained about thirty of their friends and neighbors on Monday night. Miss Phoebe Vallean assisted the hostess in entertaining the company. Merritt B. McFaul got first prize playing progressive "Lost Heir;" and Mrs. Merritt McFaul got the booby prize. Mr. and Mrs. A. Hogle gave a party on Wednesday night. There was a large attendance at Bowerman's church on Sunday night. Rev. H. H. Cragg gave an interesting address. Wesley Boyd, from Belleville, and Nelson Parliament, of Ameliasburgh, attended the Oddfellows' lodge last night. Dr. Broad, Wellington, has been attending H. H. Sprung. There is not much change yet. G. H. Young is slowly improving from his illness. A. H. Marvin is on the sick list. Arthur Murphy has bought a house in Wellington and is moving to-day.

Had Foot Badly Cut.

Piccadilly, March 19.—A number intend tapping their sugar bush if it stays fine. The box social held at R. Hamilton's, in aid of the Methodist church, was a decided success. There was a good crowd and a nice time. Mr. and Mrs. J. Beattie were greatly surprised to get a letter from their son, William, not hearing from him in over fifteen years. Mrs. D. J. Goodfellow entertained a number of ladies at a quilting, Thursday afternoon. Almor Scales had the misfortune of getting his foot badly cut with an axe. Dr. McCarty was called to dress the wound. Rev. Mr. Robinson and Rev. Mr. Mullen changed pulpits last Sunday. George Botting is all smiles over the arrival of a wee boy. Quite a number are laid up with the grip. A number of people attended the Free Methodist revival meetings at the Oak Flats. Miss E. Haney has returned home, after visiting relations here. Visitors: Mr. and Mrs. Knapp, Perth, and Miss Botting, Fermoy, at D. Leslie's; Mrs. H. Dowsley, Sydenham, at Mrs. Godfrey's; J. G. Walker, Holloford, and Miss Nettie Redmond, Harrowsmith, spent Sunday at Mr. Beattie's; G. Harper spent Sunday at C. Aylesworth's.

The People's Forum

CONDENSED ADVERTISING RATES

First insertion 1c. a word. Each consecutive insertion thereafter half cent a word. Minimum charge for one insertion, 25c.; three insertions, 50c.; six, $1; one month $2.

WANTED—HELP.

HOUSEMAID, EXPERIENCED. APPLY with references, at Whig office.

A COMPETENT HOUSEMAID, BY April 1st. Apply to Mrs. Ryan, Rockwood House.

GOOD GENERAL SERVANT, SMALL family, good home for the right person. Apply 162 King street.

A FIRST-CLASS PIANO PLAYER, male or female. Call at Iroquois Hotel, 7 o'clock this evening.

A GOOD GENERAL SERVANT. References required. Apply Mrs. Bird, 136 Bagot St., between 7 and 8 p.m.

A GOOD GENERAL SERVANT. Apply to Mrs. T. McKean Robertson, 82 Lower Union street, in the evening.

AGENTS WANTED—GOOD PROFIT: Even boys and girls earn $6.00 to $12.00 per week. Ontario Seed Co., 11 King St., Waterloo, Ont.

SALESMEN WANTED FOR "AUTO Spray," Best Compressed-air Hand Sprayer made. Sample free to a proved agents. Cavers Bros., Galt, Ont.

YOUNG GIRL TO ASSIST WITH light housework. May sleep at home if necessary. Apply in the evening to Mrs. W. C. Baker, 91 Clergy St. West.

A GOOD GENERAL SERVANT, NO washing. Apply to Mrs. (Prof.) S. W. Dyde, Queen's College Grounds, in the evening, or before four in the afternoon.

LADY WANTS FURNISHED BED-sitting room, or bedroom, central locality. State terms with or without board. Private family preferred. Address Box "B.," Whig office.

AGENTS WANTED IN UNOCCUPIED territory for "Ideal Dusters." See our illustrated advertisement in this paper to-day. Enormous sales being made. Tarbox Bros., Toronto.

A MECHANICAL ENGINEER FOR the Kingston Fire Department. Apply to T. J. Rigney, Chairman K. F. D., Kingston, Ont., stating age and experience. Give references.

MEN WANTED TO LEARN BARBER trade. Graduates earn twelve to eighteen dollars weekly. Help secure positions. Will equip shops. Constant practice. Careful instructions. Few weeks complete course. Catalogue free. Write Moler Barber College, Toronto.

AGENTS—WE WANT A GOOD MAN OR woman in every County in Canada to sell our Medicated Toilet Soaps and Family Remedies, in Combination Packages. From one to four sold in every house. The greatest sellers ever offered to agents. One hundred per cent. profits. Write to-day for full particulars. The F. E. Karn Co. Limited, Cor. Queen and Victoria streets, Toronto, Canada.

MEN WANTED, AT ONCE, ON salary and expenses. One good man in each locality with rig or capable of handling horses to advertise and introduce our guaranteed Royal Purple Stock and Poultry Specifics. No experience necessary; we lay out your work for you. $25 a week and expenses. Position permanent. Write W. A. Jenkins Manufacturing Co. London, Ontario.

PERSONAL.

HAIR, MOLES, BIRTHMARKS, warts, etc., removed permanently without scar. Twenty years' experience. Dr. Elmer J. Lake, Eye, Ear, Nose, Throat and Skin Blemish Specialist, 258 Bagot street.

FINANCE AND INSURANCE.

C. S. KIRKPATRICK, FIRE, MARINE and Motor Insurance, 42 Clarence St., Kingston. 'Phone, 568.

A GOOD POLICY IN THE NORTH American Life Assurance Co. Everything guaranteed. 20 payment life guarantees 1,000 at death. All premiums returned if you live 20 years. Get particulars, T. J. Boon, Agent, 159 Wellington street.

MEDICAL CARD.

ROBERT J. GARDINER, M.D., PHYSICIAN and Surgeon, Corner of Bagot and William streets. Office Hours, 8 to 9 a.m.; 2 to 4 and 7 to 9 p.m. 'Phone, 870.

LEGAL.

A. B. CUNNINGHAM, BARRISTER and Solicitor. Law Office, 79 Clarence St., Kingston.

WANTED—GENERAL.

SOUTH AFRICAN SOLDIERS' SCRIP, for spot cash. Advise lowest price. H. Harmer, Caron, Saskatchewan.

THE OPPORTUNITY TO FURNISH estimates on electric work. All kinds of work promptly done. F. J. Birch, Electrician, 206 Wellington street.

SOUTH AFRICAN VETERANS—I WILL buy your Scrip for Cash or sell it for you on commission. Best price obtained. Wire or write for full informations. E. Panneton, 91½ De Lorimier Ave., Montreal. 'Phone E. 3343.

GENTLEMEN TO BRING THEIR cloth and have it made up into up-to-date suits. Price and workmanship guaranteed to please. Pressing and repairing done on the shortest notice. Thomas Galloway, 131 Brock St., next Bibby's Livery.

TEACHERS WANTED.

FIVE HUNDRED TEACHERS FOR Saskatchewan and Alberta. Apply The Western School Supply Co. Ltd., Box "848," Regina, Sask.

QUALIFIED PROTESTANT TEACHER for S. S. No. 14, Wolfe Island. Salary $20 month, for nine months, commencing April 1st. Apply W. G. Woodman, Sec.-Treas., Allen P. O., Wolfe Island.

WANTED, IMMEDIATELY TWENTY-five professional teachers for good rural schools in Manitoba, Saskatchewan and Alberta. Salaries from $50 to $70 per month. Also several teachers for graded appointments. Write immediately, Western Teachers' Bureau, Scott Block, Winnipeg, Man.

SITUATIONS VACANT.

THIS MAY MEAN YOU. PERMANENT position to salesmen for our Hardy Nursery Stock. Grown in Quebec. Best outfit Free. Investigate. Canadian Nursery Co., Limited, Montreal.

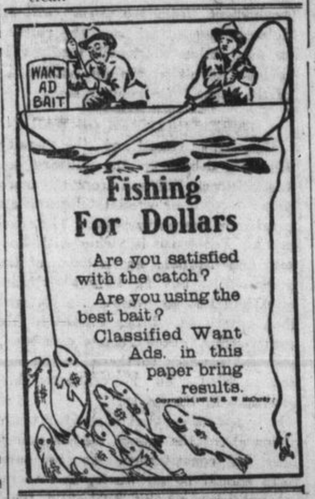

ARCHITECTS.

ARTHUR ELLIS, ARCHITECT, office and residence, 181 University Ave.

HENRY P. SMITH, ARCHITECT, etc., Anchor Building, Market Square. 'Phone, 345.

WM. NEWLANDS & SON, ARCHITECTS, etc., Office, 258 Bagot street. 'Phone, 608.

POWER & SONS, ARCHITECTS, Merchant's Bank Building, corner Brock and Wellington streets. 'Phone, 212.

BUSINESS CHANCES.

WILL EXCHANGE FOR SOUTH African land warrant, good patent recently obtained, reason going West. Apply Box 243 Guelph, Ont.

CORPORATION, MANUFACTURING widely advertised, staple goods, sold by wholesale and retail trade, desires Branch Manager; $2,500 yearly and commission; investment and highest references required. Address Box 525, Madison, Wisconsin.

FOR SALE OR TO LET.

THE WILSON HOMESTEAD, 114 Stuart St. Modern improvements. You can see Lake Ontario at its best, as house is on elevation, two streets from shore; also lots on Alfred, Johnson and Macdonnell Sts. Apply John Tweddell, or Mr. Power.

DOGS, BIRDS, ETC.

FOR SALE: FOX HOUNDS, BEAGLE Hounds, and all other breeds of Sporting and Pet Dogs, Fancy Pigeons, Rabbits, Ferrets, Guinea Pigs, Cattle, Sheep and Swine. 60 page catalogue, 10c. Mount Penn Kennels, Reading Penna, U.S.A.

FOR SALE.

PIANO, USED TWO YEARS ONLY. Good as new, 148 University Ave.

BAY HORSE, SIX YEARS OLD, 15 hands high, weight 1,200 lbs. Price, $125. D. J. Hay.

A FIRST-CLASS NEW MILCH HOLstein Cow, six years old, at J. H. Johnston's, 605 Princess street.

TWO SETS OF SCALES, ONE A FAIRbank, one a Gurney, for grocery use. Newly tested, at Turk's, 'phone, 705.

THAT DESIRABLE PROPERTY, 256 and 258 Sydenham St., and a large garden facing on North St., which can be converted into building lots.

CARLOAD JUST ARRIVED OF THE well-known McLaughlin Buggies. Come early and get first choice. F. P. Grass, Massey-Harris Co., 132 Clarence St.

THE MODERN RESIDENCE, 49 KING street, well-appointed and in excellent condition. Apply to Edw. J. Pense.

$1,750 FOR A SIX-ROOMED DETACHed frame house on Bagot St., B. C., gas, very desirable. Easy terms. A. F. Bond, 79 Clarence street.

CORNER QUEBEC AND DIVISION Sts., 2 new single 8-roomed houses, latest modern improvements, easy terms. Apply 106 Pine street.

TWO DWELLINGS IN VILLAGE OF Harrowsmith. Small payment down. Balance to suit purchaser. Apply at Godwin's Insurance Emporium, Kingston.

IMPORTED ST. ANDREASBERG AND German Roller Male Canaries. Every bird guaranteed to sing. A splendid Easter gift for mother, wife or sister. 'Phone, 612, or call corner Queen and Barrie Sts., W. J. Driver.

GASOLINE LAUNCH, CEDAR HULL, 35 by 6, two cylinder 7 H.P. Rochester gas engine with magneto, three blade Michigan reversible wheel, speed 8½ miles per hour. Cost $1,000. Price $350. Dr. J. C. Connell.

FARM OF 315 ACRES, BEING LAST half of lot 28, Con. 1, east half lot 29, Con. 1, and west half lot 28, Con. 2, Township of Oso. Good dwelling house, barn, stables, etc., close to school, two miles from Clarendon Station. For particulars, Apply to Robert C. Bourk, Oso Station.

MODERN DAIRY STOCK FARM, CONsisting of 100 acres of rich, tillable soil, free from foul weeds and in a good state of cultivation, well watered at front and rear. Situated eight miles from Kingston, East Half of Lot 13, Con. 3, Pittsburg, convenient to post office, school, churches and cheese factory. A good orchard. A modern barn with basement stabling for twenty head of cattle and six horses, water in stable; silo and power wind mill; also drive shed in conjunction with stable, large stone dwelling, with eight rooms, including bath room, all heated by hot air furnace. Possession at once. Apply to John Harding, Kilbirnie P.O, Ont.

TO-LET.

DWELLINGS, FURNISHED AND UNfurnished, Stores, etc. McCann's, Brock, Cor. King St.

THAT LARGE AND CENTRALLY situated house, 98 Earl St. Possession May 1st. Apply to J. Gilbert, Grocer.

A SINGLE BRICK HOUSE, 10 ROOMS, No. 115 Stuart street, modern improvements. Possession May 1st. Apply to John Ashley, 28 Livingston Ave.

$10.50 WILL RENT A SPLENDID house on Montreal street, bath and W. C. Possession April 1st. R. Chas. Bell, Real Estate Agent, Wellington street.

FROM FIRST OF MAY, MODERN flat of six rooms, bath room, furnace heating, etc. Number 228 King St. Apply for information, at 226 King street.

BRICK HOUSE, BEAUTIFUL LAKE views, Cor. Stuart and St. Lawrence Ave., furnished or unfurnished. All modern improvements, eleven rooms. Apply on premises.

FIRST-CLASS HOUSE, BROCK ST. Modern improvements, gas for cooking purposes, rent moderate. Also stables. Apply at 152 Frontenac St., between Brock and Johnson Sts.

BRICK RESIDENCE, NO. 181 DIVISION street, near Corner of Princess street, twelve rooms, extension kitchen, hot water heating, gas for lighting and cooking purposes. Enquire No. 179 Division street.

MONEY AND BUSINESS.

LIVERPOOL, LONDON AND GLOBE Fire Insurance Company. Available assets $61,187,215. In addition to which the policyholders have for security the unlimited liability of all the stockholders. Farm and city property insured at lowest possible rates. Before renewing old or giving new business get rates from Strange & Strange, Agents. 'Phone, 568.

MONTREAL — WINNIPEG
GUARANTEED ALASKA BEDDING
MATTRESSES-PILLOWS-SPRINGS
Insist on this Trademark for your own sake.
THE T. F. HARRISON CO.

Auction Sales Rooms

ALL KINDS OF SECOND-HAND goods bought and sold, or goods sold on commission. Auction Sales promptly attended to, at the City Auction Sales Rooms, 88 Brock St., Kingston.

J. E. JONES, Auctioneer.

Wm. Murray Auctioneer

27 BROCK ST.

New Carriages, Cutters, Harness etc., for sale.

Sale of Horses every Saturday

Deluding The People.

Toronto Globe.

Insurance legislation will have the effect of showing the people that taxation on insurance companies is paid by policyholders. As it seems to be levied on "great wealthy corporations" it is popular, which goes to show that indirect taxation is one of the simplest methods of deluding the public.

Weese's wall-paper sale now on.

Ladies' suits dyed. My Valet.

JAS. SWIFT & CO. COAL PHONE 135

No. 2 Chestnut

A large size Pea Coal. Just the thing for spring weather. Extra good value, **$5.75.**

SWIFT'S.

Synopsis of Canadian Northwest Land Regulations.

ANY PERSON WHO IS THE SOLE head of a family, or any male over 18 years old, may homestead a quarter-section (160 acres, more or less) of available Dominion land in Manitoba, Saskatchewan or Alberta. The applicant must appear in person at the Dominion Lands Agency or Sub-Agency for the district. Entry by proxy may be made at any agency, on certain conditions, by father, mother, son, daughter, brother or sister of intending homesteader.

DUTIES.—Six months' residence upon and cultivation of the land in each of three years. A homesteader may live within nine miles of his homestead on a farm of at least 80 acres solely owned and occupied by him or by his father, mother, son, daughter, brother or sister.

In certain districts a homesteader in good standing may pre-empt a quarter-section along-side his homestead. Price $3.00 per acre. Duties.—Must reside six months in each of six years from date of homestead entry (including the time required to earn homestead patent) and cultivate fifty acres extra.

A homesteader who has exhausted his homestead right and cannot obtain a pre-emption may take a purchased homestead in certain districts. Price $3.00 per acre. Purchased homesteads may be acquired on any available lands on either odd or even numbered Sections South of township 49, East of the Calgary and Edmonton Railway and the West line of range 26, and West of the third Meridian and the Sault Railway line. Duties.—Must reside six months in each of three years, cultivate fifty acres and erect a house worth $300.

SYNOPSIS OF CANADIAN NORTH-WEST MINING REGULATIONS.

COAL.—Coal mining rights may be leased for twenty-one years at an annual rental of $1.00 an acre. Not more than 2,560 acres can be leased to one applicant. Royalty, five cents per ton.

QUARTZ.—A person eighteen years of age and over having made a discovery may lochte a claim 1,500 feet by 1,500 feet. Fee, $5.00. At least $100 must be expended on the claim each year, or paid to the Mining Recorder. When $500 has been expended or paid and other requirements complied with the claim may be purchased at $1.00 an acre.

PLACER MINING CLAIMS generally, 100 feet square. Entry fee, $5.00.

DREDGING.—Two leases of five miles each of a river may be issued to one applicant for a term of 20 years. Rental, $10 a mile per annum. Royalty, 2½ per cent after the output exceeds $10,000.

W. W. CORY,
Deputy of the Minister of the Interior.

N.B.—Unauthorized publication of this advertisement will not be paid for.

LADIES' AND GENTS' TAILORING

We fully guarantee superior quality, correct style, artistic workmanship and perfect fit.

J. B. Cuellette,

228 Princess St.