The Daily British Whig

YEAR 76—NO. 54. KINGSTON, ONTARIO, FRIDAY, MARCH 5, 1909. LAST EDITION

TO HAVE LINE

Steamers Running From Canada to France.

TO MAKE CONTRACT

GOVERNMENT ASKS PARLIAMENT FOR POWERS.

Hon. Mr. Brodeur Gives Notice of Resolution Empowering Government to Pay Subsidy For New Service.

Ottawa, March 5.—Hon. Mr. Brodeur has given notice of a resolution empowering the government to enter into a contract for a substantial line of steamships between Canada and France. The aggregate amount to be paid is not to exceed two hundred thousand dollars per annum, and at least fifteen round voyages must be made during the year, with the subsidy rate of $6,666 per voyage.

The intention of the government is to enter into a new contract with the Allan Steamship company for a fifteen knot service, replacing the present twelve-knot service. The new fast service is designed to meet the increase in traffic probable upon the ratification of the new Franco-Canadian treaty.

MANITOBA TELEPHONES.

Department Has Big Overdraft at the Bank.

Winnipeg, March 5.—Investigation before the public accounts committee developed the fact that there is an overdraft of $229,000 at the bank on account of the telephone department, $100,000 of which is for operation and the balance for construction. It was also shown that only about a dozen 'phones will profit by the party line reduction, that being the number in the city where the total list exceeds nine thousand, and not more than a thousand 'phones will share in the extension cut.

Further examination of Guinan upon his land deal with the government in which he secured a tract of sixteen thousand acres for about two or three dollars per acre less than the market value elicited the interesting fact that Hon. Hugh J. Macdonald shared in the transaction to the extent of $500.

BEAUTY WON HIM OVER.

Cousin of Former Indian Viceroy, Weds Southerner.

San Francisco, March 5.—Arthur Curzon, said to be a cousin of Lord Curzon, formerly viceroy of India, has announced his marriage to Mrs. Evelyn Pittman, of this city. The wedding took place in San Jose several days ago on an automobile trip.

Curzon, who lives in Hamilton, Ont., has been in this city for some time. The couple have left for Los Angeles, accompanied by Sydney Curzon, an an older brother of the bridegroom, said to have been sent out here by the family to prevent the marriage. It is alleged that he was completely won over to the side of the lovers by the beautiful bride.

Surplus Of $450,000.

Toronto, Match 5.—Hon. A. J. Matheson, provincial treasurer, yesterday delivered his annual budget speech in the legislature. He claimed a surplus of $450,000 on the operations of the past year and submitted estimates of the receipts expected in the next ten months. The total estimated receipts for the first ten months are $6,105,272, compared with an estimated expenditure of $6,943,661.

DAILY MEMORANDA.

14th Band at Royal Rink, to-night. Good ice.

Remember Dutch Sale, St. Andrew's Hall, Saturday, March 6th, 3 to 6 p.m.

Matinee at Opera House, "Reuben And His Sweetheart," 2.30, Saturday. Street parade at noon.

Bijou Theatre—Magnificent Battle Drama, "Fighting Days In Old Virginia"; "In The General's Armour"; "His Mother-In-Law's Revenge." Will West in Illustrated Song.

March 5th, In Canadian History.

1844—First issue of the Toronto Globe.
1867—Louis Alexandre Taschereau, Minister of Public Works of Quebec, was born.
1874—First meeting of the Prince Edward Island legislature.
1879—Rev. Arthur Sweatman, Archdeacon of London, was elected Bishop of Toronto.
1891—General elections for Parliament in Canada, resulted in a Conservative triumph.
1902—The census return of Newfoundland showed a population of 220,249.
1903—Strike riots in Quebec.
1904—The Dominion Parliament announced a surplus of nearly ten millions.

BEAUTIFUL SETS

6 pieces, for $1.45, all colors. Also 10-piece sets, from $1.75. Quaint Odd shapes in Old Blue, at $2.25. large variety of rich sets, in Doulton and other high-grade makers,

Robertson Bros.

GANANOQUE TIDINGS.

Annual Meeting of Rural Telephone Company.

Gananoque, March 5.—The annual business meeting of the South Leeds and Pittsburg Rural Telephone company, was held at the Brophy House on Wednesday afternoon, there being a large attendance. The following officers were elected: President, W. J. Nuttall; vice-president, T. C. Stark; secretary, F. J. McCalpin; treasurer, R. H. McCalpin; directors, B. Sliter, T. Maxwell, J. B. Wilson, J. De Wolfe, J. Seal, J. Gillespie, B. Boyce, W. C. Landon, G. Gwynne, D. Dempster, W. Atkinson, M. Shortill. A handsome gold ring, was presented to mine host Bernard Shiels of the Brophy House, as a mark of appreciation for his kindness in permitting the company to hold business sessions in his hotel.

In the police court, yesterday afternoon, the case against L. Williams, charged with profanity on the public streets of the town, was enlarged until Saturday afternoon.

The Ladies Aid Society of Grace Methodist church held a social at the parsonage, Sydenham street, last evening. A programme of musical and literary selections was provided followed by refreshments. This was announced as their last for the season.

The building formerly occupied by the Canada Cabinet company, will be disposed of by public auction on Thursday next.

E. Andrew, Garden street, has been confined to his home for several days past on account of illness.

Mr. and Mrs. A. H. Muir, recently married in Kingston, are spending part of their honeymoon with the former's parents, Mr. and Mrs. Henry Muir, King street west. Thomas Hawke, John street, for some time past in the employ of the Parmenter & Bulloch company, left, yesterday, to take a situation in Saskatoon, Sask. C. A. Watt, Pine street, returned yesterday from a business trip to Montreal and eastern points. Mrs. S. R. Carlrae and daughter, of Detroit, Mich., are spending a short time with the former's mother, Mrs. K. E. Baker, King street.

ALIEN CRIMINALS.

Superintendent Wants Law Permitting Deportation.

Albany, N.Y., March 5.—With a view to ridding the country of a certain class of undesirable aliens, Superintendent C. V. Collins, of the state prison department, suggests legislation by which foreigners who become inmates of the prisons of the state may be deported on their release.

Superintendent Collins, in a letter to Congressman William S. Bennett, of New York, yesterday, points out that the foreign population in the prisons of New York state is steadily increasing and at the present time amounts to thirty-four per cent. of the total number in the three state prisons, Sing Sing, Auburn and Clinton. Seventy per cent. of this thirty-four per cent. are aliens never having been naturalized.

Reservations Made.

Paris, March 5.—The tariff commission, which has already adopted the amended American-Franco treaty, yesterday approved a report of the sub-committee which while recommending the ratification of the treaty as a whole, suggests certain reservations.

A NEAPOLITAN'S LUCK

ARTICHOKE FARM YIELDS A FORTUNE.

Cultivation Reveals Treasures of Ancient Roman Villa—Farmer Offered $75,000 For Find.

Rome, March 5.—Six months ago a Neopolitan bought for $2,000 a plot four miles outside of Rome, which was to be devoted to the growing of artichokes. While digging recently he discovered a large marble fountain six feet high and six feet in diameter with a frieze of dancing girls in bas relief evidently the product of a Greek chisel. Despite efforts to keep the discovery secret the archeological department heard of it and sent a committee to investigate. This committee valued the discovery at $100,000. The government, which is legally entitled to purchase these finds at three-fourth of their value, offered the farmer $75,000, but the value of the discovery was evidently purposely underestimated. The farmer refused to part with the discovery at the price named. He also refuses to allow any further excavating by the department. The government is waiting for the farmer to come down in his demands. Meanwhile the fountain is deteriorating from the exposure. Artichokes are growing on land which probably contains many treasures of an ancient Roman villa.

Knife Blade In His Foot.

Lockport, N.Y., March 5.—Roger Sullivan, eleven years old, son of Mr. and Mrs. Dennis Sullivan, of Pine street, several days ago felt a sharp pain in his left foot. Dr. F. A. Kittinger had Prof. Irving Buckminister put the X-ray on the foot. A hard object meshed between the bones was located. It proved to be the blade of a knife. The blade was removed. The boy remembers that, last summer, while swimming, he stepped upon something and cut his foot. The wound healed gradually at the time and the boy expected no further trouble from it.

Edwin B. Coats Dead.

Ogdensburg, N.Y., March 5.—Edwin B. Coats, aged fifty-two years, died of Bright's disease. He was local manager of the Postal Telegraph company for about twenty-five years. He is survived by his widow and one daughter.

See Bibby's new $12.50 suits.

HITS PREMIER

Rev. Dr. Carman Talks About Government.

IT IS A CALAMITY

THAT CABINET STANDS WITH LIQUOR ELEMENT.

Methodist Leader Attacks Sir James Whitney's Stand on Three-Fifths Clause—Stand is Unjustifiable.

Toronto, March 5.—Rev. Dr. Carman, speaking at the annual convention of the Dominion Temperance Alliance, in Elm street church, yesterday, said that it was one of the greatest calamities of the present day

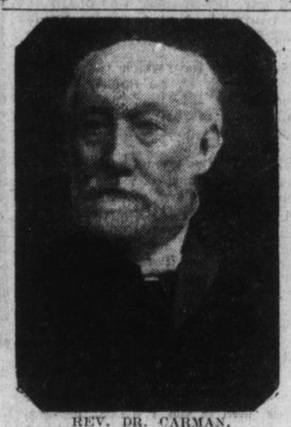

REV. DR. CARMAN.

that the present government should ally themselves with the liquor element. Such an attitude was suggested by the stand the government took with regard to the three-fifths clause.

He, however, admitted that individual members of the government had given the temperance people help and strength in the fighting of their battles, but the action of the government represented by Mr. Whitney was without doubt hostile to the cause which was so dear to the hearts of the great mass.

He believed Mr. Whitney's attitude was unjustifiable, and was not a representative opinion on the subject.

STATUES MUTILATED.

Royalist Students Hold Demonstrations in Paris.

Paris, March 5.—A number of statues in the garden of the Luxemburg were mutilated by a band of royalist students, and at the same time they were covered with such inscriptions as "Down with the republic" and "Long live the king." Royalist demonstrations have been active of late, and last night an attempt was made also to pull down the statue of Emile Zola at Versailles. This, however, was not successful.

AMBASSADOR HAS RESIGNED.

Changes Will Be Made By President-Elect Taft.

Rome, March 5.—Ambassador Lloyd Griscom has sent his resignation to Washington in anticipation of sweeping changes in the American ambassadorial corps with the incoming Taft administration. It has been understood for some time that Mr. Griscom would not retain his present post after the retirement of President Roosevelt.

Make An Affidavit.

Watertown, N.Y., March 5.—In an affidavit turned over to the district attorney by Attorney Wilcox, counsel for Mrs. Mary Farmer, Rev. J. J. Hickey, who has been the condemned woman's spiritual advisor, in Auburn prison, states his belief that she is insane and not a proper person to be electrocuted. The affidavit will go to Governor Hughes who is considering the final appeal of a commutation of the death sentence made two days ago by Attorney Wilcox.

Shot By Infatuated Lover.

New York, March 5.—Agnes Welsh, a girl of seventeen, the daughter of a widow, Mrs. Mary Welsh, of Fifty-seventh street, South Brooklyn, was shot and wounded in the stomach, last night, by Harold Miller, a nineteen-year-old admirer of the girl. The girl offered to play a game to see whether Miller or another admirer should take her to an entertainment. He did not consent, but drew a revolver and shot her, the police say.

With Reduced Majority.

London, March 5.—The see-saw in Scotland's miniature general election continues. South Edinburgh, yesterday, went liberal by a majority of 1,221, Andrew Dewar, the new solicitor-general for Scotland, receiving 8,185 votes to the 6,964 polled for Harold B. Cox, the unionist candidate. In 1906, Mr. Dewar was returned by a majority of 2,960.

To License Dancing Academies.

Albany, N.Y., March 5.—Provision is made for the licensing of public dancing academies in cities of the first-class by a bill offered by Senator Newcomb, New York. The license fee is placed at $50 and inspection is provided for. The sale of liquor in such places is prohibited.

Dairy school butter, fresh at Gilbert's.

WHAT SHALL BE DONE?

$100,000 Gift For Home Shrinks to $30,000.

Albany, N.Y., March 5.—William Marsh Rice, for whose murder Albert T. Patrick is now serving a life sentence in Sing Sing prison, left a bequest of $100,000 to found an old men's home at Baldwinsville, Obondaga county. When the estate was settled up it was found that there was only $30,000 available for such a purpose.

The present law provides that when a gift has been made to a charitable, religious, educational or benevolent institution, and it is found to be insufficient to carry out the purpose of the bequest, the money shall be deposited for twenty-five years, after which the supreme court can determine what use it can be put to in order to carry out so far as possible the purpose of the bequest.

A bill has been introduced by Assemblyman Walters to enable the supreme court in such a case to immediately determine the use to which the bequest could be put, so that the trustee of the fund may be able to carry out the project during his lifetime. The bill is on the order of final passage in the legislature.

MADE MANY BEQUESTS.

Ex-President's Cousin Shares Big Estate.

New York, March 5.—The will of the late Mrs. Emma Cummings, of Easthampton, L.I., disposing of an estate valued at more than $1,000,000, was admitted to probate at Riverhead. A granddaughter, Miss Olga Roosevelt, who is a cousin of the president, is one of the beneficiaries, receiving the income from $200,000 until she becomes twenty-one years of age, when she will get the principal.

There are a large number of charitable bequests. The Boys' Club of Manhattan received $100,000, the income of which is to be used "for the benefit of deserving poor boys of the city, with particular reference to finding positions for them and giving them a start in life."

Dartmouth College receives $25,000, Bowdoin $25,000, and a number of New York institutions $10,000 each.

USED THEIR VOTES.

Extra Ballots Were Rushed to Booths.

Detroit, March 5.—More women voted at Tuesday's primary for the nomination of school inspectors than ever before since women had the right to vote for candidates for this office. A sharp campaign against the group of inspectors which is said to have been in control of school affairs here for some time was responsible for the heavy vote.

In a number of precincts the ballots were exhausted long before the closing hour, and City Clerk Nicholls was compelled to rush fresh supplies to the booths in taxicabs, while the women stood on the curb talking school politics and waiting for them.

BLIZZARD IN MONTREAL

And the Railway Lines Are Badly Blocked.

Montreal, March 5.—The snow storm and blizzard, which set in, yesterday, is proceeding in even more lively fashion, to-day. As a consequence the railways are more inconvenienced in the moving of trains than any time this winter. The heavy wind storm, in addition to the snow fall, caused large drifts and the railways are battling with these in the country districts. Although the weather should be moderating and spring making its appearance the aspect of things, to-day, is even more wintry than it has been since the first snow last fall.

SCOTT WOULDN'T TELL

London Man Goes to Jail For Months.

London, Ont., March 5.—A determined effort is being made to detect the hotel proprietors who furnish drink to men on the prohibited list. Richard Scott, one of the "Indian" listers, appeared before Magistrate Love, charged with being drunk. He refused to say where he had secured the drink, and was consequently remanded to jail for three months.

BACK TO OLD SOD

MANY JAPS HAVE LEFT YANKEE LAND.

Three Times As Many Returned Home As Entered the United States.

Tokio, March 5.—Returns just completed by the foreign office show that between June and December, 1908, 1,354 Japanese left the empire bound for the United States, while 3,500 returned from the United States during the same period. Of those returning, 3,031 travelled third class across the Pacific, which indicates that they were of the laboring class, against which the emigration restrictions of the Japanese government are particularly directed.

The total number of Japanese sailing for Hawaii from Japan during the same period is shown to have been 1,151, while those returning from the islands number 2,951, of which 2,289 were third-class passengers.

The foreign office officials are particularly insistent in calling attention to the fact that on the figures given, 4,000 more Japanese returned from American territories than sailed to America during the last eight months, and they state that this is extremely significant of the effective operation of the Japanese agreement with the United States.

Orange slicers to rent, 25c. a day, at Gilbert's.

LATEST NEWS

Dispatches From Near And Distant Places

THE WORLD'S TIDINGS

GIVEN IN THE BRIEFEST POSSIBLE FORM.

Matters That Interest Everybody—Notes From All Over—Little of Everything Easily Read and Remembered.

Canada is the third silver-producing country in the world.

The Franciscan friars are to establish a home in Winnipeg.

Penny postage is soon to be established between the United States and France.

The Welland Tin Plate company has been organized with a capital of $150,000.

Surgeon Rear-Admiral T. C. Walton, a former resident of Toronto, died in Annapolis, Md.

Dinizulu, king of the Zulus, has been sentenced to four years in prison for harboring rebels.

War is inevitable between Nicaragua and Salvador and the countries are mobilizing troops.

Hon. R. W. Scott introduced his scheme for senate reform in that chamber on Thursday.

Large quantities of diseased meat from the United States were received at the port of London.

Orientals in British Columbia on January 1st were 38,258, of which 7,442 were naturalized.

Seven thousand three hundred and fifty immigrants arrived at Ellis Island, N.Y., on Wednesday.

Experimental farms are to be established in Nova Scotia, Prince Edward Island and Vancouver Island.

Detroit's lake passenger fleet will be equipped with wireless telegraph apparatus when navigation opens.

The Allan liner Virginian has left Liverpool with 1,000 passengers, including many emigrating families.

R. L. Borden, the conservative leader, was banqueted by the conservatives at Ottawa on Thursday night.

At Hamilton, Ont., Henry O'Reilly, manager of the head office of the Bank of Hamilton, died on Thursday.

Six men of the army of the unemployed have become crazed on the streets of Buffalo within the past two days.

E. Quinn, Chatham, will spend three years in prison for switching a valise containing $1,500 in Sovereign Bank notes.

Ernest Hoey, a farm hand in Peters township, Pa., was injured in a fight with an eagle which attacked his employer's little daughter.

In his budget speech, delivered on Thursday, Hon. Mr. Matheson, provincial treasurer, emphasized the necessity for strict economy.

Princess Takoda, the eldest daughter of the Emperor of Japan, gave birth to a son, on Thursday. The prince was born late in the afternoon.

Eighteen Spaniards from San Francisco, for Vancouver, were refused landing on arrival of steamer Governor, and were taken to Seattle.

Patrick Shannahan was committed for trial at Midland on the charge of attempting to cause an explosion at the Canada Iron Furnace works.

Members of the Greater Des Moines committee have practically determined to import 500 girls from New York and put them at work in the local factories.

At Lewistown, Pa., Thomas J. Boate, fifty-five years old, was drowned in a barrel of turpentine. He was found sticking head-first in the barrel.

Henry Brooks, a professional "strong man," tried to commit suicide in Pittsburg, because his teeth refused to bite nails in two as readily as they used to.

G. H. Reid, leader of the opposition in the Australian parliament, thinks that Australia ought to complete her land defence before attempting to duplicate the British navy.

Rev. Joseph Noble died, at Woodstock, N.B., on Thursday. He was the oldest Baptist minister in the province, and probably in the dominion, having reached the advanced age of ninety-four years.

Rev. William Wilberforce Rand, who for forty years edited all the books, tracts, and periodicals of the American Tract Society, of New York, died, on Wednesday, at Yonkers, N.Y., at the age of ninety-three years.

The inspector of prisons was at Belleville, recently, and ordered an addition to the court house, at a cost of $30,000, according to plans submitted by the government. The county council has no alternative, and work will commence shortly.

Judge Royal B. Gunnison, United States judge of Alaska for the last four years, will be succeeded by a new man to be nominated by President Taft, because of charges preferred against Gunnison by members of the Alaskan bar as to his judicial fitness.

L. W. Shatford, M.P.P., for Similkameen, has bought from Charles Bennett, a lot on the east side of Westminster avenue, Vancouver, paying $15,000. The new owner will hold the property for a while without improving it, but plans within a year to erect a four-storey business block on it.

In England it is proposed to permit the commutation of pensions by soldiers immediately they are discharged. This affects four thousand annually, many of whom possess agricultural experience and are prepared to emigrate to the colonies, where they are likely to prove a valuable nucleus of local defence.

PREFER CANADA TO KOREA.

Japanese Anxious to Locate in America.

Victoria, B.C., March 5.—Announcement is made in Japanese newspapers received here that in view of the agitation against Japanese immigrants in America and other countries, the Japanese government had decided to send immigrants to Korea and Manchuria in future, and with this end in view negotiations will be opened with the Pekin government. Count Okuma has been interviewed, and is in opposition to this scheme, stating that emigration to America and Canada is preferable, as Japanese workmen can earn more money in these countries than in competition with native labor in Manchuria, and he urges that arrangements be made for emigration across the Pacific.

WILL NOT RUN HOTEL.

Give Up Business on Refusal of of Licenses.

Quebec, March 5.—The refusal of the municipal authorities of Thetford Mines to grant licenses to the hotelkeepers of that place for the sale of liquor caused the closing up Saturday night of the three principal hostelries of that place—Messrs. Simoneau, Clouded and Labranche, having decided not to open their hotels until licenses are granted them. This decision was arrived at because, without the license, the hotelkeepers claim they cannot make a living. This general closing of the hotels in Thetford Mines caused considerable trouble to travelling salesmen.

Favors Church Union.

Montreal, March 5.—At a meeting of the Presbytery of Montreal, held Tuesday afternoon, the question of organic church union was introduced by Rev. Dr. Clark, of St. Andrew's church, Westmount, and the resolution seconded by Rev. W. D. Reid, expressed satisfaction that a basis of union had been arrived at, and trusting for ultimate success. Rev. Dr. Campbell spoke against the principle of organic union. The resolution was adopted 23 to 9.

Does It Discriminate?

Toronto, March 5.—The member for North Hastings believes that the assessment act discriminates against small flour mills and printing offices. The general assessment on country stores is thirty-five per cent., but the mills are taxed on sixty per cent. Printing offices, which he claims are a general benefit as much as stores, are taxed on fifty per cent. He is bringing in a bill to reduce both to thirty-five per cent.

The Treaty Passed.

Washington, March 5.—The Canadian boundary waterways treaty was ratified by the United States senate, on Thursday, with a resolution attached to meet the objections of Senator Smith, of Michigan, who wanted more power for his state. The question is will Canada accept the resolution?

Killed By Dynamite.

Madoc, Ont., March 5.—One man was killed and four others are badly injured as a result of a dynamite explosion in Madoc township.

WAS QUITE A SURPRISE

SHE LANDED ON BREAKFAST TABLE.

Woman Falls Through the Skylight Over Neighbor's Dining Room; Hurt Her Spine.

Patterson, N.J., March 5.—As Mrs. Sarah Kantor and her family were sitting around the breakfast table in their flat at 293 Market street, Monday morning, they made the acquaintance of Mrs. Nicholas Ihrman, a neighbor, without the formality of an introduction. She appeared in their flat unexpectedly, landing squarely on the table, to the great surprise of the Kantors. There was a crash of glass as she came through the skylight situated directly over the table. In fact, she had not intended to visit the Kantors at all. But they suddenly found her lying on their breakfast table, among a lot of broken dishes and glass. A new breakfast had to be prepared, and that was done while the family made an investigation to find out how Mrs. Ihrman happened to drop in.

Her parents, Mr. and Mrs. Harry Fozard, on Saturday last, moved into a flat adjoining theirs, and she was helping them to fix up their rooms. She was standing on the ledge of a window in the kitchen of the Fozard flat and was cleaning the glass. She fell and plunged down through a skylight over an extension in the rear of the house. That skylight was just over Mrs. Kantor's breakfast table.

Mrs. Ihrman became unconscious as she struck the table. She was taken to the general hospital in an ambulance and it was found that her spine was injured and she received bruises on the head and face.

Badly Smashed Up In A Fight.

Lindsay, Ont., March 5.—Night Constable Short was murderously attacked, and is now in the Ross hospital in a serious condition. A man named "Nick" Carlin, who has a bad record, is accused. He is said to have been intoxicated, and attacked the constable when told to move on.

An Insolvency Case.

Brockville, Ont., March 5.—At the police court, Jacob Cossman, of the firm of Miller, Cossman & Co., was committed for trial on a charge preferred by the Montreal Protective Association of disposing of $6,000 worth of goods whilst insolvent. He will likely be admitted to bail.

Bibby's hats, $2, no higher.

PROBABILITIES.

Toronto, Ont., March 5.—Ottawa Valley and Upper St. Lawrence: (10 a.m.)—Decreasing northwest and west winds, clearing and cold. Saturday, fine and cold.

MADE TO FIT AND-FIT-TO-WEAR.

This does not apply to only a few garments meant to put a veneer over a stock of factory misfits which can be bought at lower prices. It means that every garment we offer in our ready-to-wear section is made to fit and fit to wear. Fashionable, reliable and good fitting garments ONLY find a place here.

Here You Will Find:

Stunning Tailored Suits and Walking Skirts

Smart Wash Suits and Wash Dresses

Lingerie Waists, Etc.

At prices that will delight you.

Special Sale Elastic Web Belts

In all the wanted colors, also White and Black, fitted with very tasteful buckles, belts that were made to sell at 35c. We bought the lot at a price, which makes it possible to sell them at

15c. EACH.

Call and see them at

STEACY'S.

BORN.

ROLSON.—In Kingston, on March 2nd, 1909, to Mr. and Mrs. W. C. Rolson, a daughter.

FOR A FEW DAYS

Maggi Soups

WILL BE DEMONSTRATED IN OUR STORE

IT IS WELL WORTH TRYING

Jas. Redden & Co.,

Importers Of Fine Groceries.

ROBERT J. REID,
The Leading Undertaker.
'Phone, 577. 227 Princess street

A GOOD CHANCE

For a quick buyer, A Brass Bed, cost $60. A "Marshall" Hair Mattress, cost $25. A "Waldorf" Spring, cost $25. All as good as new, for $70, at TURK'S 'Phone, 705.

Notice.

You are invited to see Nordheimer pianos on view in Kirkpatrick's Art Gallery, 159 Princess street. Also Canadian representatives for Steinway & Son's, New York. Catalogues on application.

The railway commission has issued a draft order prohibiting spitting, except in proper receptacles, in passenger cars, stations or waiting rooms of railways in Canada.

For to-day and Saturday, the famous Suchard's drinking chocolate will be dispensed free by a lady demonstrator, to the customers at Gibson's Red Cross Drug Store.

Rev. R. Thompson, Siloam, Ont., one of the best-known Methodist ministers in that district, passed away at an early hour on Thursday morning from an attack of heart failure.

Raspberry and strawberry jam, a good compound, 40c. a 7-lb. pail, 2 for 75c., at Gilbert's.

It is reported that the estate of the late Philip Jamieson, Toronto, amounted to about $400,000.

South Africa is to have a military training college.

Pure fruit jams, 10c. to 12c. a lb. Gilbert's.

See Bibby's brown derbies, $2.