Here We Are Again!

Alive and ready for business after the mad rush of last week.

Perhaps you have spent all your money and consider it too soon to think of shopping again, but we just wish to remind you that we are ready whenever you are—ready with all kinds of seasonable, comfortable goods,

Blankets,
Tackdowns,
Flannel and Flannelette,
Warm Dress Goods,
And Suitings,
Overstockings,
Toques,
Sweaters,
Etc., etc.

Don't forget us when you next think of shopping.

Crumley Bros

ALDERMAN D. A. GIVENS

WHO IS ONE OF THE MAYORALTY CANDIDATES

Has Resided in Kingston All His Life—A Leading Lodge and Club Member—Sketch of His Career.

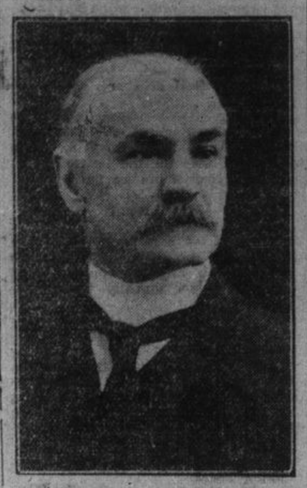

ALD. D. A. GIVENS.

Ald. D. A. Givens is a native of Kingston and has resided here nearly all his life. At the age of fifteen, owing to losses sustained by his father, he was forced to leave school and make his own way in the world. By the hardest kind of work he put himself through Queen's university, graduating at the head of his year and winning the Prince of Wales prize, at that time the highest honor given to any student. Then he was asked to take a position in the Kingston Collegiate Institute, where he taught until able to undertake the study of law in the offices of Britton & Whiting, Kingston, and McCarthy, Osler, & Co., of Toronto. After a creditable law course he opened an office in Kingston but was soon obliged by ill health to go to California, where he spent eight years. He returned to Kingston ten years ago and for five years has been a popular choice for alderman for St. Lawrence ward. Before leaving for California he was alderman for Rideau ward, which his grandfather, David Alexander, also represented in the city council nearly sixty years ago. He has been on nearly all the prominent committees of council and has been this year chairman of the light, heat and power committee. He was also a member of the board of education for a number of years. He has been prominently identified with fraternal societies, having been noble grand of Granite lodge of Oddfellows and exalted ruler of the order of Elks. He is now the worshipful master of St. John's Masonic lodge. He was also the first secretary of the Frontenac club and is now its honorary treasurer.

Great Sale For Balance Of Year.

Prevost, Brock street, has made a great reduction in price in ready-made clothing, gents' furnishings and order clothing. Stock is well assorted.

The Montreal police have landed the slayer of the Syrian merchant, J. M. Assayla, Hawkesbury.

Lennox Iron Pills. Regular price 25c. each. 2 for 25c., at Wade's drug store.

THE FRONTENAC
LOAN AND INVESTMENT SOCIETY
ESTABLISHED, 1863.
President—Sir Richard Cartwright.
Money issued on City and Farm Properties. Municipal and County Debentures. Mortgages purchased. Deposits received and interest allowed.
S. C. McGill, Managing Director.
87 Clarence street.

Table and Whipping Cream AT GLOVER'S, Cor. Bagot & Earl

It's Inventory Time

A Stirring Call To a Big Sale—One-fifth Off

Time for Broken Prices

The Price Goes to You

On all Men's and Boys' Ready-to-wear Clothing, and everything in our Ready-to-wear Department.

"Now See Here," on Saturday, the Second Day of January, 1909, we will commence our Great Clearing Sale, and give you more value for your money than you ever received at a Clothing Store before. Prices cut on everthing 20 per cent. Modern business methods know of no better time to clear out old stock and prepare for new, than the between season month. Departing Fall and Winter season is leaving clothing lingering in every department, while spring stocks will soon be waiting for admittance. It has been our custom to give this Clearance Sale every January. Hundreds of shrewd buyers know it, and are now waiting for it.

A great money-saving opportunity awaits those who take advantage of our January Stock-taking Sale. **One-Fifth Off is a Big Discount.** All goods marked in plain figures.

$ 8.50	Suit or Overcoat,	less 20%,	$ 6.80	$16.50	Suit or Overcoat,	less 20%,	$13.20
10.00	"	"	8.00	18.00	"	"	14.40
12.00	"	"	9.60	20.00	"	"	16.00
13.50	"	"	10.80	22.50	"	"	18.00
15.00	"	"	12.00	25.00	"	"	20.00

Same Discount on all Boys' Suits and Overcoats.

The above-mentioned clothing is the celebrated "PROGRESS BRAND," every garment guaranteed.

Livingston's,

75-77 [illegible] P. C. STREET Street - Kingston.

Amusements.

GRAND OPERA HOUSE

TO-NIGHT
Last appearance here this season.
W. A. PARTELLO Presents MISS ALICE KENNEDY and The
PARTELLO STOCK CO.
IN
"The College Girl"
Special Prices **10-20-30** A few Seats at **50c**
Seats now on sale.

MONDAY, JAN. 4TH.
The Cyclonic Musical Success.
THE TIME THE PLACE AND THE GIRL
With ARTHUR DUNN and 60 Others, Mostly Girls.
PRICES, 25c., 50c., 75c., $1, $1.50.
Seats now on sale.

Tuesday Evening, Jan. 5th.
The Saeason's Big Event, Return Engagement of The Great Comic Opera Triumph,
THE GAY MUSICIAN
With AMELIA STONE and All The Favorites, and Superb Singing Chorus as Heard Here Last October. Now Crowding His Majesty's Theatre, Montreal.
PRICES, 25c., 50c., 75c., $1, $1.50.
Seats now on sale.

WEDNESDAY, JAN 6TH.
The KILROY & BRITTON New Production, The Big Melo-Dramatic Musical Success,
THE COWBOY GIRL
SUE MARSHALL and a Rollicking Chorus of Pretty Girls.
A Full Scenic Production.
Cowboy Band Parade at noon,
Special Prices **15-25-35-50** Nothing Higher.
Seats on sale Monday.

THURSDAY, JAN. 7TH.
The Song Show! The Dance Show! The Girl Show! The Whirl Show! B. C. WHITNEY'S Merry Musical Ha! Ha!
A KNIGHT FOR A DAY
The Original Company of 70 People.
Holds All Long Distance Records.
600 Nights in Chicago. 300 Nights in N.Y. 4 Months in Boston.
Prices, 25c., 50c., 75c., $1.00, $1.50.
Seats on sale Tuesday.

COVERED RINK
HOCKEY MATCH.
THE OTTAWA (CLIFFSIDES) vs. THE 14th HOCKEY TEAM
Monday, January 4th
Game called at 8 p.m.
Admission, Gentlemen, 50c.
Ladies and Children, 25c.
Reserved Seats, 50c.
With the exception of the Montreal Vics, the Cliffsides are the fastest amateur team in Canada to-day.
Plan for sale of seats and tickets open Monday morning.

Royal Rink
Opens MONDAY EVENING, Jan. 4th. Skating Monday, Wednesday and Friday evenings and Saturday afternoon.
Admission, 10c.
Saturday afternoon, admission to children, 5c.
Season Tickets—Adults .....$1.50.
Children .....$1.00.
Apply at the Rink, Earl St.

KINGSTON TOWNSHIP ELECTORS

AS I DO NOT WISH TO STAND FOR election as a Township Councillor, though my name appears on the ballot, I would ask my friends not to vote for me on Monday next.

GEORGE W. SMITH.

TO THE ELECTORS:

Having been presented with a largely signed requisition, asking me to be a candidate for the Mayoralty for 1909, I have decided to accede to the request, I therefore solicit your vote and influence.

Respectfully yours,
D. COUPER.

TO THE ELECTORS OF THE CITY OF KINGSTON:—

I respectfully ask for your votes and influence to elect me as Mayor of the City, for 1909.

D. A. GIVENS.
Kingston, 12th December, 1908.

RIDEAU WARD.

TO THE ELECTORS:

Ladies and Gentlemen:—Having accepted the nomination [illegible] Alderman in Rideau Ward, I [illegible] solicit your votes and influence [illegible] me as your representative for [illegible]

W[illegible] CLUGSTON.

RI[illegible] WARD.

TO THE [illegible] SCHOOL RATEPAYERS [illegible] RIDEAU WARD.

Ladies and Gentlemen—I respectfully solicit your votes and influence for Public School Trustee in the approaching election.

F. METCALFE.

Principal [illegible] Business College.

The People's Forum

CONDENSED ADVERTISING RATES

First insertion 1c. a word. Each consecutive insertion thereafter half cent a word. Minimum charge for one insertion, 25c.; three insertions, 50c.; six, $1; one month $3.

WANTED—MALE.

SMART BOY, AS JUNIOR CLERK, one who can do typewriting preferred. Apply Box "23," Whig office.

MEN WANTED TO LEARN BARBER trade. Graduates earn twelve to eighteen dollars weekly. Help secure positions. Will equip shops. Constant practice. Careful instructions. Few weeks complete course. Catalogue free. Write Moler Barber College, Toronto.

WANTED—GENERAL.

FARM TO BUY OF 100 OR 150 ACRES, near the city. Apply McCann, 51 Brock street.

A MARRIED COUPLE, WITHOUT children, to do cooking and general housework. Apply Box "R.," Whig office.

SOUTH AFRICAN VETERANS—I WILL pay $400 cash for land warrants, if delivered at once. J. Cairns, 86 Lower Bagot street, Kingston.

FIRE INSURANCE RISKS, GOOD companies, lowest rates, fair settlements. J. R. C. Dobbs & Co., 109 Brock St. Telephone, 480.

VETERANS' SCRIP BOUGHT. HIGHest cash price paid at your home bank. Write J. H. McDiarmid, Saturday Night Building, Toronto.

THE OPPORTUNITY TO FURNISH estimates on electric work. All kinds of work promptly done. F. J. Birch, Electrician, 206 Wellington street.

A JOB CLEANING ASHES OUT OF yards or cellars, or other baggage carted. Prices right. Apply to S. Lytle, General Carter, 35 Main St.

GENTLEMEN TO GET THEIR WINter overcoats made now, also last years' turned and made like new. Your own cloth made into up-to-date suits. Price and workmanship guaranteed to please. Thomas Galloway, The Tailor, 181 Brock St., next to Bibby's Livery.

SITUATION WANTED.

BY MAN AND WIFE. WIFE A GOOD plain cook, and husband handy in house, or with horses. Apply Box "M. W.," Whig office.

SITUATION VACANT.

MEN MAKE MONEY DURING WINTER months by selling our Guaranteed Hardy Northern Grown Nursery Stock. Try it in your district. The Canadian Nursery Co. Limited, Montreal.

LOST.

ROUND GOLD LOCKET, SINCE last Saturday night. Finder kindly return to Whig office.

WANTED—FEMALE.

DINING ROOM GIRL. APPLY BRITISH-American Hotel office.

GENERAL SERVANT, WHO UNDERstands cooking; references required, 49 King street.

A MAID, FOR LIGHT HOUSEWORK IN a family of three. Apply in the evening to 17 Sydenham street.

GOOD GENERAL SERVANT; MAY sleep at home. Apply Mrs. Leman A. Guild, 157 Sydenham street.

COMPETENT AND EXPERIENCED Maid, for general housework. Two in family. Apply after 8 p.m., Tuesday to Mrs. C. F. Lavell, 289 Albert St.

TEACHERS WANTED.

TEACHER, FOR S. S. NO. 11, Kennebec Township. Apply, stating salary and qualifications to Samuel Barker, Sec.-Treas., Arden, Ont.

TEACHER FOR S. S. NO. 3 TOWNship of Bedford. A legally qualified teacher, Catholic preferred. Apply, stating salary, to James O'Connor, Cole Lake P.O.

TEACHER, FOR R. C. SEPARATE School, No. 11, Township of Portland. State salary and qualifications. Address Jas. Campbell, Sec., Box 148 Enterprise, Ont.

ARCHITECTS.

ARTHUR ELLIS, ARCHITECT, office and residence, 181 University Ave.

HENRY P. SMITH, ARCHITECT, etc., Anchor Building, Market Square. 'Phone, 345.

POWER & SONS, ARCHITECTS, Merchant's Bank Building, corner Brock and Wellington streets. 'Phone, 212.

WM. NEWLANDS, ARCHITECT, OFFICE second floor over Mahood's Drug store, corner Princess and Bagot streets. Entrance on Bagot street. 'Phone, 608.

TO-LET.

STORE, 109 BROCK ST. APPLY JOHN McKay, 151 Brock street.

ROOM OVER WADE'S, COR. KING and Brock streets, including hot water heating. Apply McCann, 51 Brock street.

"ROSELAWN"; THAT HANDSOME residence on Union street, at a nominal rental for the winter. Apply J. S. R. McCann, 51 Brock street.

CENTRALLY LOCATED OFFICES, front and rear rooms, at 345 King street, over J. P. Forrest's Gent's Furnishing Store. Apply to Mr. Forrest.

MONEY AND BUSINESS.

LIVERPOOL, LONDON AND GLOBE Fire Insurance Company. Available assets $61,187,215. In addition to which the policyholders have for security the unlimited liability of all the stockholders. Farm and city property insured at lowest possible rates. Before renewing old or giving new business get rates from Strange

FOR SALE.

UPRIGHT PIANO. APPLY THROUGH Whig office.

A SQUARE PIANO IN FIRST-CLASS condition. Will sell cheap. Apply Whig office.

AN OXFORD HEATER, IN GOOD CONdition. Can be seen by applying at 254 Princess street.

BENCHES, NINE FEET LONG. ANY number up to sixteen, $1 each. Apply at Whig office.

GREY MARINE ENGINE 2 CYCLE, single cylinder, 4 horse-power, complete outfit, $50. D. J. Hay, 126 and 128 Clarence street.

THREE BEAUTIFUL OLD-FASHIONED Walnut Couches, all re-upholstered, and covered. Very cheap for cash, at Turk's, 'phone, 705.

TWO DWELLINGS IN VILLAGE OF Harrowsmith. Small payment down. Balance to suit purchaser. Apply at Godwin's Insurance Emporium, Kingston.

FINANCE AND INSURANCE.

GENERAL INSURANCE OFFICE, T. J. Boon, Agent. Office, 159 Wellington St. Reliable Companies represented.

PERSONAL.

HAIR, MOLES, BIRTHMARKS, warts, etc., removed permanently, without scar. Twenty years' experience. Dr. Elmer J. Lake, Eye, Ear, Nose, Throat and Skin Blemish Specialist, 258 Bagot street.

FREE:—YOUR FORTUNE TOLD FROM cradle to grave; matters of business, love and marriage made clear; what I tell comes true. Send birthdate and 4c. in stamps. G. Leduc, Box 110, St. Lambert, P. Que.

LADIES—INSIST ON HAVING DR. MARTel's Pills. The standard remedy because of superiority in quality and reliability. Trials have proved its incomparable worth to thousands of suffering women. Buy of your druggist. Refuse all substitutes.

MARRIAGE LICENSES.

C. S. KIRKPATRICK, ISSUER OF Marriage Licenses, 42 Clarence St., telephone, 568; evening, residence, 38 Frontenac street.

MISCELLANEOUS.

ANY AMBITIOUS PERSON CAN EARN $200 a month, home or outside; no canvassing. No capital required. Highly respectable. Particulars free. Florence Wagner, 524 School St., Chicago.

BOARD AND ROOMS.

LARGE FRONT ROOM, COMFORTably furnished, at 144 Barrie St.

Victoria Ward

TO THE ELECTORS:—

I most respectfully solicit your votes and influence to elect me as your Alderman for Victoria Ward.

Marshall P. Reid.

TO THE ELECTORS OF VICTORIA WARD.

LADIES AND GENTLEMEN:

If my services for the past six years have been satisfactory, I would respectfully ask you to elect me again as your representative from this Ward.

C. J. GRAHAM.

FOR VICTORIA WARD TRUSTEE

Ladies and Gentlemen: Having been requested to stand for the Board of Education, I have consented, and solicit your votes and influence.

S. J. KILPATRICK.

SYDENHAM WARD.

TO THE ELECTORS:

Ladies and Gentlemen—If my twelve years of service as an Alderman have met with your approval, I would again ask your vote and influence to re-elect me for 1909.

R. H. TOYE.

TO THE ELECTORS OF SYDENHAM WARD.

LADIES AND GENTLEMEN:

I cordially thank you for the honor of being one of your representatives on the Board of Education for the past four years, and having been nominated as a Candidate for Alderman, I respectfully solicit your support.

W. G. ANGLIN.

Dec 30th, 1908.

Frontenac Ward

TO THE ELECTORS:

I beg to solicit your vote and influence for re-election as Public School Trustee, and take this opportunity of thanking you for past favors for electing me as your representative.

Thomas Lambert.

St. Lawrence Ward

Ladies and Gentlemen—

I respectfully solicit your votes and influence to elect me as School Trustee for St. Lawrence Ward.

Yours faithfully,

W. H. Macnee.

We all ought to have much pity and little censure for the fool.

The legs of retribution are always equal for the [illegible] of Crawford Walsh, page 5.

SWIFT & Co. COAL PHONE 135

Swift's Coal

Means well-screened, dry and best quality. Try it.

SWIFT'S.

ELECTORS OF CATARAQUI WARD

I respectfully request your votes and influence to elect me as Alderman for Cataraqui Ward.

JOHN TWEDDELL.

ELECTORS OF CATARAQUI WARD

Your votes and influence are respectfully requested to elect me as Alderman for Cataraqui Ward.

JOHN McKAY.

TO THE ELECTORS OF CATARAQUI WARD.

Ladies and Gentlemen—I beg to offer myself again as a candidate for Alderman, having been requested by a large number of voters to do so. I have endeavored to the best of my ability to serve the interests of the City and the Citizens and if again elected I shall do my duty honestly and fearlessly and with an eye single to the City's welfare.

LAWRENCE L. HENDERSON.

TO THE ELECTORS OF CATARAQUI WARD

If my experience in municipal matters will be of use to the ward and the City, I solicit your votes and influence to elect me an Alderman for 1909.

A. E. ROSS, M.D.

The dude is often the product of foolish indulgence.

A religion of force never makes willing converts.

ELECTORS OF VICTORIA WARD VOTE FOR PROF. J. MACGILLIVRAY FOR PUBLIC SCHOOL TRUSTEE

Department of Railways and Canals.

DOMINION CANALS.

NOTICE TO DEALERS IN CEMENT.

SEALED TENDERS, endorsed "Tender for Cement," will be received by the undersigned, up to 16 o'clock on Friday, the 29th January, 1909, for the supply of some 160,000 barrels of cement, more or less, required for the construction and maintenance of the various canals of the Dominion and to be delivered in such quantities, at such places and at such times as may be directed.

Dealers in cement may tender for the total quantity required, or for such portions thereof as may suit their convenience.

Specifications, forms of tender and full information can be obtained at the Department of Railways and Canals, Ottawa, on and after this date.

The Department does not bind itself to accept the lowest or any tender.

By order,

L. K. JONES,
Secretary.
Department of Railways and Canals.
Ottawa, 24th December, 1908.

Newspapers inserting this advertisement without authority from the Department will not be paid for it.

To the Public School Supporters of St. Lawrence Ward:

LADIES AND GENTLEMEN: If the stand I have taken in the various questions pertaining to the welfare of the Schools has met with your approval, I think I may safely ask your votes and support at the polling booths on Monday next.

MY MOTTO: "The control and use of the Schools exclusively by the people for the people.

Respectfully yours,

W. H. Medley.

Imperial Underwear is just swell. [illegible] work in the Philippines. [illegible] at John Murray's. Mr. Kincaid and family have removed into Mrs. Hutton's house. See Bibby's special $15 overcoats.