SATURDAY'S SPECIALS

—AT—

CRUMLEY'S

Ladies' Vests and Drawers, extra special, from 25c up.

Girls' Good Wool Ribbed Vests and Drawers, all sizes, at right prices.

Boys' Good Heavy All Wool Sweaters at 69c each.

Men's Black Cashmere Socks, very special, at 25c a pair.

Men's Heavy Wool Socks at 15c, 20c, 25c a pair
Boys' Shirts and Drawers, all sizes, good quality, prices right.

Men's Good Heavy Underwear, all sizes, from 32 inches up to 46 inches, only 50c each.

Boys' Good Heavy Warm Wool Stockings, all sizes up to 10 inches, at 25c a pair.

The Best 25c Cashmere Stocking in the trade, all sizes, seamless feet, extra spliced heel and toe. SATURDAY only 25c pair.

Crumley Bros

Synopsis of Canadian Northwest Land Regulations.

ANY PERSON WHO IS THE SOLE head of a family, or any male over 18 years old, may homestead a quarter-section (160 acres, more or less) of available Dominion land in Manitoba, Saskatchewan or Alberta. The applicant must appear in person at the Dominion Lands Agency or Sub-Agency for the district. Entry by proxy may be made at any agency, on certain conditions, by father, mother, son, daughter, brother or sister of intending homesteader.

DUTIES.—Six months' residence upon and cultivation of the land in each of three years. A homesteader may live within nine miles of his homestead on a farm of at least 80 acres solely owned and occupied by him or by his father, mother, son, daughter, brother or sister.

In certain districts a homesteader in good standing may pre-empt a quarter-section along-side his homestead. Price $3.00 per acre. Duties.—Must reside six months in each of six years from date of homestead entry (including the time required to earn homestead patent) and cultivate fifty acres extra.

A homesteader who has exhausted his homestead right and cannot obtain a pre-emption may take a purchased homestead in certain districts. Price $3.00 per acre. Purchased homesteads may be acquired on any available lands on either odd or even numbered Sections South of township 45, East of the Calgary and Edmonton Railway and the West line of range 26, and West of the third Meridian and the Sault Railway line. Duties.—Must reside six months in each of three years, cultivate fifty acres and erect a house worth $300.

SYNOPSIS OF CANADIAN NORTH-WEST MINING REGULATIONS.

COAL.—Coal mining rights may be leased for twenty-one years at an annual rental of $1.00 an acre. Not more than 2,560 acres can be leased to one applicant, Royalty, five cents per ton.

QUARTZ.—A person eighteen years of age and over having made a discovery may locate a claim 1,500 feet by 1,500 feet. Fee, $5.00. At least $100 must be expended on the claim each year, or paid to the Mining Recorder. When $500 has been expended or paid and other requirements complied with the claim may be purchased at $1.00 an acre.

PLACER MINING CLAIMS generally, 100 feet square. Entry fee, $5.00.

DREDGING.—Two leases of five miles each of a river may be issued to one applicant for a term of 20 years. Rental, $10 a mile per annum. Royalty, 2½ per cent after the output exceeds $10,000.

W. W. CORY,
Deputy of the Minister of the Interior.

N.B.—Unauthorized publication of this advertisement will not be paid for.

New, Wholesome Delf Peanut Oil

Matchless for Mayonnaise and other salad dressings.

D. Couper,
341-3 Princess St. 'Phone, 76.

F. G. ARMSTRONG,
Artist and Photographer
334 King Street, Kingston.

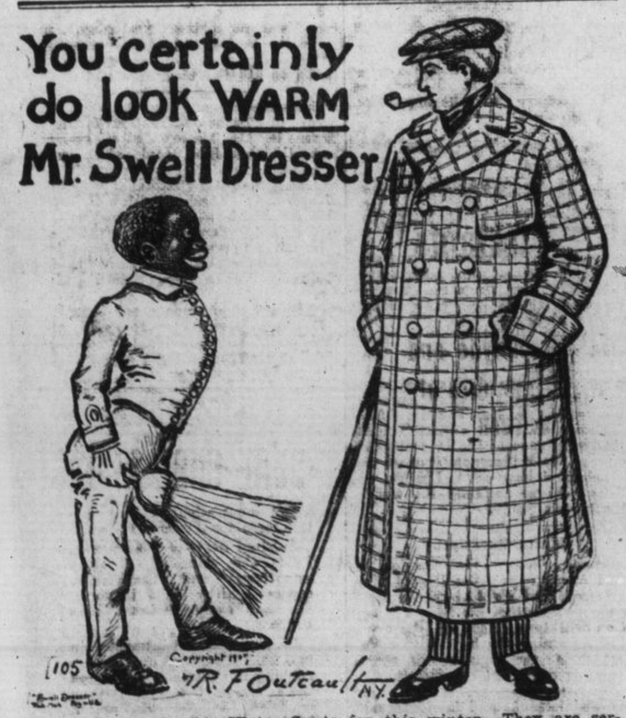

Try one of our big Ulster Coats for this winter. They are serviceable, comfortable and reasonable in price, $15, $18, $20, $22.

E. P. JENKINS CLOTHING CO., 114 Princess St.

ADDRESS ON HISTORY

PROF. WRONG SPEAKS AT CONVOCATION HALL.

Before the Members of Queen's Historical Society, on Friday Evening—Series of Lectures to Be Given.

In Convocation Hall, the first of a series of addresses to be delivered before Queen's Historical Society, was given by Prof. Wrong, on Friday night. Members of the society turned out in large numbers, and there was quite a good attendance of the general public. Prof. Wrong gave a most interesting address on history, his remarks being listened to with keen interest. Principal Gordon presided during the evening.

In opening, Principal Gordon said that the members of the society were glad to have the opportunity of extending a welcome to Prof. Wrong, who came from Toronto University. Queen's was at all times, glad to welcome the professors from this university. This was the first occasion on which Prof. Wrong had paid a visit to Queen's, but he hoped that it would not be the last.

During his lecture, Prof. Wrong pointed out how in the present day, it was much easier to gain access to original documents, than in the olden days. It was far easier now to get at the sources of information, and he pointed out in a very interesting manner the deeper and broader meaning of the word history.

A most important part of the question was to inquire into the qualities of man. Man came into the world with many needs, utterly incapable of caring for himself. It required generation after generation, before man could build a house. There was nothing that could be compared with the strength of the human hand. The hand was one of the greatest endowments with which a man started out with in life. Man had many powers which the lower of animals had not. He had great capacities and high hopes. And could we get any meaning of history in this respect. History was the development of man's capacity. He began life, with the outlook of a child, with everything to learn. The problem was very hard to grasp. Man, as we know him to-day, made great development. There should be study of man's past, and it was for the university to make the truth clear.

At the close of the address, Mr. McArthur moved a hearty vote of thanks to Prof. Wrong, which was carried by a unanimous vote. Mr. McArthur stated that it was the intention of the society to have several addresses, and another matter under consideration was that of a yearly historical publication.

Principal Gordon said that Canada offered an attractive field for history. In this respect Canada held rather an enviable position.

Prof. Morison spoke briefly, extending thanks to Principal Gordon, for presiding at the meeting. Touching upon local history, he said that he deeply regretted the fact that a Martello tower sixty years old, would have to be torn down, to make way for an hotel.

A Deformed Head Dress.

New York Times.

At a matinee of "The Three Twins" an imposing young woman wearing a pongee creation of the near-sheath type swept down the aisle, drawing all eyes after her. It was not her gown, however, that was the attraction, even in this era of hectic interest in everything Directoire, but as it was during an intermission and she had doffed her hat her coiffure eclipsed every other feature of her toilet. Her hair was all swept into an enormous pompadour which, however, draped the back of her head instead of crowning her brow.

A mild little country visitor, whose own locks were trimly combed together and screwed into a tight little knob on top of her head, stared long at the receding young woman's coiffure, and then remarked to her neighbor, who, by the way, was a total stranger to her: "My goodness gracious! If she were born with a thing like that on her head she'd have it operated on!"

Moth As A Firebug.

Standard Magazine.

Moths and flames are universally connected, yet few people suspect that danger could arise therefrom. The insects are of such frail structure that generally they get destroyed before it is possible for them to inflict injury, and it is hardly creditable that the wings would ignite and retain the flame long enough to enable the moth to fly to its surroundings.

That, however, has occurred. The moth was a very large one and its wings must have been very dry, so that when it floundered through the flame it set fire to one wing and darted on to a curtain near by, which at once flared up. It is possible that many summer evening fires in the country could be attributed to a source of this kind. It is notorious that mysterious fires often arise at sunset in the hot months.

Not Fair.

Bohemian Magazine.

"Look here Abraham," said the judge, "Its been proved right here in court that instead of doing something to help support your wife and children, you spend your whole time hunting possum!"

The old negro hung his head.

"Now, Abe, you love your wife, don't you?"

"Ah suttinly does!"

"And your children?"

"Yas, suh!"

"And you love them both better——"

"Better ev'ry day, jedge!" Abe broke in.

"—better than a thousand 'possum?"

"Look hyah, jedge," exclaimed Abe, with widening eyes, "dat's takin' a coon at a pow'ful disadvantage!"

Fowler's Just Fate.

Cowansville, Que., Observer, Con.

G. W. Fowler, of wine, women and graft fame, has been defeated down in New Brunswick. The defeat was deserved. He made charges against members of parliament in an indefinite way, and refused to go further. He would not tell on the liberals, because the liberals did not tell on him. A man of that stamp should be given a job somewhere boiling soft soap.

It would be a sad blow to those who teach the wisdom of energetically moulding circumstances to one's will if the Pole should be discovered by Amundsen in his contemplated drifting expedition.

Amusements.

GRAND OPERA HOUSE

Two Weeks, Commencing Monday, Nov. 16th.
PROF. JOHN C. GREEN'S
MOVING PICTURES.
VAUDEVILLE AND MYSTERY SHOW.

Presenting an entirely new elaborate and unique entertainment that never fails to please the public.

BURTON PETERS in Illustrated Songs.
GREEN, The Magician.
A Full 2 Hours' Performance.
Price 10c. to any seat in House.

AUCTION SALE OF DWELLING

UNDER INSTRUCTIONS FROM THE owners I will sell on the premises, at 12 o'clock on WEDNESDAY the 25th day of November, 1908, the property commonly known as the Dublin House, and being lot letter B., according to a subdivision of town lots 22 and 43.

The property has a frontage of thirty feet on Ontario street, with a depth of one hundred and thirty-two feet.

Upon the lot is erected a solid brick residence with extension, which would be most suitable for a boarding house, or could be sub-divided into small tenements.

Sale subject to reserve bid.

For further terms and particulars, apply to the undersigned, or to Messrs. Kirkpatrick, Rogers & Nickle, Barristers, 194 Ontario street, Kingston.

JOHN LEACH,
Auctioneer.

Kingston, Nov. 13th, 1908.

COUNTY OF FRONTENAC

ANY PERSON HAVING AN ACCOUNT against the Municipal Corporation of the County of Frontenac is hereby requested to send the same to the County Clerk's Office, on or before WEDNESDAY, NOVEMBER 18th, at 10 o'clock a.m.

J. W. EDWARDS,
County Clerk.

SYDENHAM STREET METHODIST CHURCH RECITAL

Monday, Nov. 16th, at 8.30 p.m.

Mr. William Eva, Tenor; Mrs. Andrews, Soprano; Prof. Jas. Small, Organist.
Collection in Silver.

VETERAN LAND GRANTS

I have been instructed to offer cash for a limited number of land warrants.

A. B. CUNNINGHAM,
79 Clarence street, Kingston.

STRONG ROOM LOOTED

GOLD IS DESPISED BY DARING BURGLARS.

Nothing But Precious Stones Appeals to the Cupidity of Band of Thieves.

London, Nov. 14.—One of the most daring jewel robberies of recent years took place during the week-end, when at least $20,000 of gems was stolen, despite watchmen, strong-rooms, and burglar-proof safes, from the premises of Messrs. Debenham and Freebody, in Wigmore street.

The burglary was discovered by a fireman who came on duty at nine o'clock on Thursday night.

He noticed that one of the backdoors of the building in Mill Hill place had been forced open from the inside. He hurried to the strong-room. The door of that also stood open, and within was ample evidence that the place had been thoroughly rifled.

Jewel cases and the discarded mountings of precious stones lay about in the greatest confusion; a formidable-looking iron bar, some two feet in length, lay in the middle of the room; and further search revealed the fact that the concealed safe wherein the keys of the strong-room were kept had also been forced open. Considerable damage, in which the iron bar apparently had played a part, had been done in the search for the keys, and doors and safes which were tried in vain showed marks of its usage.

How the burglars managed to secrete themselves in the building, and afterward get away with their booty, cannot at present be explained. It is supposed that they were in the building when the doors were closed at 2 o'clock on Saturday. After that time the premises were continually patroled by four watchmen, whose rounds were checked every two minutes by an electric clock. Apparently the thieves were watching the watchman and so contrived to elude them.

Evidently nothing but precious stones appealed to the burglars; packets of diamonds, rubies, and other gems had been opened and stripped of their contents, worth hundreds of pounds; and the best of a fine stock of necklaces, bracelets, tiaras, tiepins and rings had disappeared.

The gem-studded lids of jewel boxes had been torn from their hinges and taken, but plain gold and silver articles were evidently not considered worth stealing, for large quantities of solid gold rings and bangles which were within easy reach were left.

Much of the stolen jewelry was new stock, just bought for the autumn season.

"We know that the value of the stolen jewels is more than $20,000," said Mr. Richmond, the general manager of Messrs. Debenham and Freebody. "How much more than that amount it is impossible to say at present, as we shall have to go carefully over the whole of the remaining stock.

"Luckily, the burglars missed some very valuable tapestry panels, which are worth $10,000 apiece. These were also in the strong-room, and could very easily have been carried off. They could also have had a fine haul of furs, but they seem to have confined their attentions solely to the gems."

Birth-Rate Menace.

Paris, Nov. 14.—The Paris Matin, yesterday, published an article from the pen of M. Messimy, a deputy and reporter to the army commission, in which it is stated that the decrease in the birthrate is so considerable in France that, fifteen years hence the army will have lost thirty-seven or thirty-eight regiments.

Bibby's, the overcoat store,

The People's Forum

CONDENSED ADVERTISING RATES

First insertion 1c. a word. Each consecutive insertion thereafter half cent a word. Minimum charge for one insertion, 25c.; three insertions, 50c.; six, $1; one month $2.

WANTED—MALE.

A BOY TO LEARN BAKING. ONE with some experience preferred. Apply to R. H. Coyne, 195 Ontario St., City.

AGENT TO REPRESENT MERCANtile firm on commission. Big money for good worker. Apply International Credit Bureau Co., Manning Chambers, Queen St. West Toronto.

MEN WANTED TO LEARN BARBER trade. Graduates earn twelve to eighteen dollars weekly. Help secure positions. Will equip shops. Constant practice. Careful instructions. Few weeks complete course. Catalogue free. Write Moler Barber College, Toronto.

MEN, AT ONCE ON SALARY AND expenses. One good man in each locality with rig or capable of handling horses to advertise and introduce our guaranteed stock and poultry specialties. No experience necessary; we lay out your work for you. $25 a week and expenses. Position permanent. Write W. A. Jenkins Manufacturing Co., London, Ont.

ESTABLISHED BROKERAGE HOUSE wants first-class man in each locality to devote spare time to pushing sale of stock of established mining enterprise operating in celebrated Cobalt district under strict supervision of Ontario Government. Big money for right man. Answer quickly to secure exclusive agency. Fred. Shoe & Co., Temple Bldg., Toronto, Canada.

SALESMEN WANTED ...WE RECEIVE hundreds of calls for salesmen from the best firms in the United States and Canada and our Free Employment Bureau places hundreds of our graduates in good positions many of whom are now earning from $1,000 to $3,000 a year and expenses that formerly earned only $25 to $60 a month. If you are ambitious and want to enter the best paid profession in the world our free catalogue "A Knight of the Grip" will show you how. No former experience required. Hundreds of good positions now open for the spring season. Write (or call) at our nearest office to-day. Address Dept. 702 National Salesmen's Training Assn., Minneapolis, San Francisco, Kansas City, Chicago, New York.

WANTED—FEMALE.

COMPETENT WAIST HAND. APPLY to Steacy & Steacy.

GOOD GENERAL SERVANT, SMALL family. Apply 129 William St.

AN EXPERIENCED GENERAL SERvant, references required. Apply 252 King street.

A GOOD GENERAL SERVANT. APply to Mrs. Ettinger, 105 Albert street, below Union.

A GENERAL SERVANT. NO WASHing. Apply to Mrs. L. J. Williams, 150 University Ave.

LADIES TO DO PLAIN AND LIGHT sewing at home, whole or spare time; good pay. Work sent any distance, charges paid. Send stamp for full particulars. National Manufacturing Co., Montreal.

WANTED—GENERAL.

SOUTH AFRICAN SCRIP. REPLY, stating price and terms, at 511 Spence street, Winnipeg, Manitoba.

FIRE INSURANCE RISKS, GOOD companies, lowest rates, fair settlements. J. R. C. Dobbs & Co., 109 Brock St. Telephone, 480.

THE OPPORTUNITY TO FURNISH estimates on electric work. All kinds of work promptly done. F. J. Birch, Electrician, 206 Wellington street.

A JOB CLEANING ASHES OUT OF yards or cellars, or other baggage carted. Prices right. Apply to S. Lytle, General Carter, 35 Main St.

ANY PERSONS HAVING GOOD second-hand stoves or furniture, before disposing, drop a postcard and I will pay good prices. John Thompson, Second-Hand Dealer, 383 Princess street.

GENTLEMEN TO GET THEIR WINter overcoats made now, also last years' turned and made like new. Your own cloth made into up-to-date suits. Price and workmanship guaranteed to please. Thomas Galloway, The Tailor, 131 Brock St., next to Bibby's Livery.

ADVERTISING FOR ADVERTISING

We will devote this space regularly to a series of advertisements to stimulate interest in our Classified Want Ads.

We are publicity advocates and practice our own precepts because we appreciate their value.

This series will be pregnant with pertinent points of general interest, whether you wish to buy or sell, to employ or be employed, to borrow or to lend, to find a finder or an owner.

It will pay us to run these advertisements. That is the best proof we have to offer that it will be profitable to you to use our Classified Want Ad. Column.

ARCHITECTS.

ARTHUR ELLIS, ARCHITECT, office and residence, 181 University Ave.

HENRY P. SMITH, ARCHITECT, etc., Anchor Building, Market Square. 'Phone, 345.

POWER & SONS, ARCHITECTS, MERchant's Bank Building, corner Brock and Wellington streets. 'Phone, 212.

WM. NEWLANDS, ARCHITECT, office second floor over Mahood's Drug store, corner Princess and Bagot streets. Entrance on Bagot street. 'Phone, 608.

LOST.

R.M.C. BELT BUCKLE, ON SATURday morning, on Princess St. Finder please return to this Office.

FOX-TERRIER PUP, FOUR MONTHS old, collar, black spot base of tail. Finder rewarded at 78 William St.

OAK SIDEBOARD DOOR, CARVED, between Catharine and York Sts. Kindly return to 34 Alma street.

FOR SALE.

A SQUARE PIANO IN FIRST-CLASS condition. Will sell cheap. Apply Whig office.

TABLES, TRESTLES AND BENCHES for supper tables, also fifty chairs. Apply at Whig office.

SECOND-HAND HOT AIR FURNACE, cheap. In good condition. Apply Whig office.

BAND SAWING MACHINE, NEVER used, cost $100. $50 cash will buy it. Also 28 spring counter chairs, screw onto floor, at Turk's, 'Phone, 705.

ATTRACTIVE FRAME DWELLING, ON York St., in splendid condition. Modern, good outbuildings and deep lot. Apply to T. J. BOON, 159 Wellington street.

DO YOU WANT A NEW PORK Barrel? We have them, also the Salt that's all Salt for dairy, tables and packing purposes, at Andr. Maclean's, Ontario street.

SOLID BRICK TWO-STORY DWELling house, 9 rooms, bath and W. C. separate, hot water heated, electric lighted and gas for cooking. Apply at Godwin's Insurance Agency, Market Square.

TO-LET.

PART OF GROUND FLOOR OFFICE, 42 Clarence St. Apply C. S. Kirkpatrick, on premises.

HOUSE, OVER STORE, CORNER Johnson and University Ave. Apply to F. Ostler, at the store.

FURNISHED ROOMS, WITH OR without board. Modern convenience. Apply 214 William street.

213 PRINCESS ST., OPPOSITE OPERA House, 10 rooms, suitable for boarding house. Apply to J. S. R. McCann, 51 Brock street.

FURNISHED, A FINE BRICK RESIDence, centrally situated, twelve rooms, all modern improvements, for particulars. Apply at the Whig office.

"ROSELAWN": THAT HANDSOME residence on Union street, good stabling, at a normal rental for the winter. Apply J. S. R. McCann, 51 Brock street.

FROM OCT. 1.— BRICK RESIDENCE, 151 Division street, with twelve rooms, including extension kitchen, hot water heating, bath, etc. Enquire at 179 Division St.

MONEY AND BUSINESS.

LIVERPOOL, LONDON AND GLOBE Fire Insurance Company. Available assets $61,187,215. In addition to which the policyholders have for security the unlimited liability of all the stockholders. Farm and city property insured at lowest possible rates. Before renewing old or giving new business get rates from Strange

PERSONAL.

FREE—YOUR FORTUNE TOLD FROM cradle to grave; matters of business, love and marriage made clear. What I tell comes true. Send birthdate and 4c. in stamps. G. Ledue, Box 110, St. Lambert, P. Que.

LADIES—INSIST ON HAVING DR. MARtel's Pills. The standard remedy because of superiority in quality and reliability. Trials have proved its incomparable worth to thousands of suffering women. Buy of your druggist. Refuse all substitutes.

HAIR, MOLES, BIRTHMARKS, warts, etc., removed permanently, without scar. Twenty years' experience. Dr. Elmer J. Lake, Eye, Ear, Nose, Throat and Skin Blemish Specialist, 258 Bagot street.

THE PARAGRAPH PULPIT

Unitarian.
REV. C. W. CASSON.

The Higher Heritage.

Ours is the higher heritage of the spirit—a heritage of wealth, power, freedom. We are spirit children of the Almighty, poising on the pinnacle for yet higher flight. We are endowed with wealth and privilege as the sons and heirs of God, but in God's wisdom we are compelled to do yeoman's service in the workshop of the World before entering into the powers and privileges of our high estate. We belong by very birth and being to the human family of God.

Address, Rev. C. W. Casson, at 25 Beacon street, Boston, Mass., for the literature.

The Man On Watch.

There's a prevalence of commercialism in Kingston among men, who as church leaders, should show a better example, said the Lampman. He said he was talking to a very pious churchman—pious on Sundays and on prayer meeting nights. This gentleman deplored the fact that there should have been publicity about the disease which has sent thirty patients to the isolation hospital at the fort, because publicity would injure the tradespeople of the town. This merchant would save trade at the expense of lives. "Better save a few lives and let trade go to the devil for a while," declared the Lampman. "It's dollars that the people seem to be thinking about instead of their health." The Lampman said he was glad that the Whig had the courage to give the people warning. It had performed a great public service by doing so. He understood that it had been threatened with withdrawals of advertising, but had spoken out fearlessly, and would receive the grateful thanks of the people in general.

Sometimes the Lampman goes to St. Andrew's Kirk where he likes to worship when his old friend, Dr. Mackie is in the pulpit. Last Sabbath morning he was there, and at the "long prayer" time his eyes wandered over the Kirk congregation. He saw just one man standing as the minister prayed. All the others had their heads bowed. The man who stood reminded him of the olden days in the Presbyterian Kirks when all the men in the congregation stood during the prayers. Gradually the old custom began to change, and now he knows of only two or three in St. Andrew's who rise to their feet while prayer is being offered. In Chalmers, he knows of none. The older men have passed away, but the memory of Sabbath morns of years gone by can never be effaced from the memory of my old friend.

Last week the Lampman attended at a session of the Revision Court in the town council room. An old cronie of his was there to appeal against an assessment on some down-town property he owned, and the Lampman recounts part of the dialogue. "Do you think you are assessed too high?" a member of the court asked. "I don't think it at all, I know it," responded the Lampman's fellow townsman. "Well, didn't you sell a piece of property just alongside of this one for $10,000?" the court member continued. "Of course I did, but I beat the purchaser of that for $3,000," was the audacious reply of the appellant who looks like Father Time. No reduction was made, for the court thought that the city might as well profit by the increased value that the appellant's acceptance of $10,000 had placed upon his building alongside.—THE TOWN WATCHMAN.

Bibby's underwear is unshrinkable,

Jas SWIFT & Co. COAL PHONE 135

OUR WOOD YARD
Hard Wood, Kindling, Long, Cut or Split. Any quantity as required.
SWIFT'S.

Dr. Charles Couture of Tingwick, Que.

Endorses "HYGIENE KOLA TONIC WINE" as follows:

"Please forward me two more cases. Your "KOLA CELERY AND PEPSIN TONIC" has been very highly appreciated by all those who had occasion to use it. I believe it is one of the best tonics we can prescribe for those who suffer with indigestion and nerve troubles."

HYGIENE KOLA is a positive cure for ailments mentioned in above letter, and is manufactured solely by HYGIENE KOLA, LIMITED, 84 Church St., Toronto. Sold by all Druggists. Samples mailed free.

OUR ROOSTER BRAND OF TOBACCO.

Smoking and chewing, at forty-five cents a pound, is a good tobacco. Why pay eighty-five cents. Andrew Maclean, Ontario street.

PILES Dr. Chase's Ointment is a certain and guaranteed cure for each and every form of itching, bleeding and protruding piles. See testimonials in the press and ask your neighbors about it. You can use it and get your money back if not satisfied. 60c. at all dealers or EDMANSON, BATES & Co., Toronto.
DR. CHASE'S OINTMENT.

Sheriff's Sale OF Goods and Chattels

County of Frontenac, To Wit:

In the High Court of Justice, between John B. Sutherland, Plaintiff, and L. J. Day, Defendant.

Under and by virtue of a Writ of Fieri Facias issued out of the above-named Court in the above-mentioned cause, and to me directed, I have seized and will offer for sale by Public Auction at my office in the Court House in the city of Kingston, in the County of Frontenac,

On TUESDAY, the 17th day of November, A.D., 1908

All of the under-mentioned Goods and Chattels belonging to the aforesaid L. J. Day, viz: A quantity of Books, consisting of complete series.

Great Events of Famous Historians, 20 volumes.
History of Egypt, 12 volumes.
History of India, 9 volumes.
Works of Catherine Charlotte, Lady Jackson, 14 volumes.
Beaux & Belles of England, 29 volumes.
Complete Works of Guy de Maupassant, 15 volumes.
Works of Lord Macaulay, 20 volumes.
Oriental Series, 12 volumes.
The Immortals, 20 volumes.
Works of Goethe, 13 volumes.
Works of Edgar Allan Poe, 15 volumes.
Great Operas, 5 volumes.
The Universal Anthology, 33 volumes.
Memories, 11 volumes.
Faubert, 10 volumes.

Sale to commence at 11 o'clock.

THOMAS [illegible]N,
Sheriff County of Frontenac.

Sheriff's Office, City of Kingston, 3rd day of Nov., 1908.

PENITENTIARY SUPPLIES

FLOUR

SEALED TENDERS, ADDRESSED "Inspectors of Penitentiaries, Ottawa," and endorsed "Tender for Flour," will be received until Monday, 30th November, inclusive, from parties desirous of contracting for the supply of flour until 30th November, 1909, for the undermentioned penitentiaries, namely:

Kingston Penitentiary,
St. Vincent de Paul Penitentiary,
Dorchester Penitentiary,
Manitoba Penitentiary,
British Columbia Penitentiary,
Alberta Penitentiary, Edmonton, Alta.

Forms of tender and information as to form of contract, will be furnished on application to the wardens of the penitentiaries.

DOUGLAS STEWART,
GEO. W. DAWSON,
Inspectors of Penitentiaries.

Ottawa, October 20, 1908.