The Daily British Whig

YEAR 76—NO. 254. KINGSTON, ONTARIO, WEDNESDAY OCTOBER 28, 1908. LAST EDITION

DRIFTED OFF

But Later Married His Former Nurse.

SHE REMAINED TRUE

EASILY PERSUADED TO BECOME HIS WIFE.

Turning Back to the Object of His Youthful Affection—She Had Nursed Him Through An Illness—Everyone is Happy Now.

Spokane, Wash., Oct. 28.—This is one of those rare stories of a woman's heart remaining true to her first love and of the thoughts of a widower, wealthy, but lonely, turning back to the object of his youthful affection. The result was the marriage of Miss Mary Oswalt, of Chicago, and L. A. Brockway, of Rosalia, Wash., at the home of the groom. The ceremony was performed by Rev. F. N. Smith, of the Congregational church.

Brockway was learning the furniture business at Vicksburg, Miss., late in the '80s, when he met Miss Oswalt, a graduate nurse, fresh from a northern hospital, who was in the south to minister to the sick following the yellow fever epidemic. She had occasion to nurse young Brockway, who was suffering from another ailment; she brought him successfully through the illness, and he asked her to marry him. She accepted. Brockway soon after became innoculated with the western fever and came to Spokane, going hence to Rosalia, south of here, where he opened a store. Gradually he and the nurse drifted apart, and a few years later he gave another woman his name. Mrs. Brockway died two years ago, leaving her husband and a four-year-old child.

Through friends at Vicksburg, Brockway learned that Miss Oswalt was still single, and after obtaining her address, he opened correspondence. The old attachment, begun twenty years before, reasserted itself, and Brockway did not have much difficulty in persuading Miss Oswalt, then living in Chicago, to come west, and the wedding followed.

PUSHED STEAMER OFF

And No Harm Came to the Royal Party.

Barcelona, Oct. 28.—While King Alfonso and Queen Victoria, accompanied by Prime Minister Maura and others, were proceeding in a launch to visit the cruiser Catalonia, a small passenger steamer ran into the launch with a violent shock. Owing, however, to the alertness of the crew of the launch, who fended the steamer off dexterously, practically no damage was done. The steamer was trying to cross the launch's bow.

Emigrants To Canada.

London, Oct. 28.—The board of emigration's trade returns for the year 1907, just issued, show that to Canada went 17,525 British and Irish emigrants; 290 were rejected by the Canadian authorities, as follows: Paupers, or likely to become public charges, 153; diseased, 24; idiocy or insanity, 89; convicts, 4; returned with rejected emigrants, 9; immoral, 10; not stated, 1.

A Mighty Dredge.

Liverpool, Oct. 28.—The Leviathan, the largest dredge in the world, was launched on the Mersey, yesterday. It lifts 10,000 tons in fifty minutes.

DAILY MEMORANDA.

Romola, Roller Rink, to-night.

Dr. Daryor Ebina at Queen's College, 8 p.m.

Laymen's Missionary Mass Meeting, Wednesday evening. Everybody invited.

Keep Tuesday, 10th, for Charity Circle Tea, at Mrs. Skinner's "Maitland House."

Laymen's Conferences to-morrow, Sydenham St. Church Hall, 10 to 12 and 3 to 5.

Bijou Theatre—Splendid production of "Rip VanWinkle"; Pathetic Drama, "His Daughter's Voice"; Comedy, "The Lost Cake." Song, "The Fairy Queen."

Oct. 28th, In Canadian History.

1874—The Rev. Joseph Thomas Duhamel, second Roman Catholic bishop of Ottawa, was consecrated.

1891—The Provincial act abolishing separate schools in Manitoba was declared unconstitutional by the Supreme Court of Canada.

1897—The Legislature opened at Regina.

1900—At Montreal, G. S. Lyon of Toronto won the Canadian golf championship.

1902—About 1,600 Doukhobors marched into Yorktown, Northwest Territory, demanding food.

For Thanksgiving

We are showing some very quaint sets of 13-piece in odd shapes.

OLD BLUE AND DERBY WILLOW PATTERNS.

Robertson Bros.

PITH OF THE NEWS.

The Very Latest Culled From All Over The World.

The Grand Trunk railway terminals, at Montreal, will be improved at an outlay of millions of dollars.

Bert Baker, aged twenty-seven, drank carbolic acid in his room, died forty-five minutes later, in Toronto.

At the approaching visit of Lord Milner to Montreal, McGill is to confer on him the honorary degree of LL.D.

About a hundred Italian laborers employed on the water works construction at Guelph, have gone on strike.

Sir Wilfrid and Lady Laurier received a most enthusiastic welcome on their return to Ottawa on Tuesday night.

The London Chronicle says Sir Wilfrid Laurier's personal popularity, eloquence and high character won the election.

Word has reached Washington of two dynamite explosions on the Panama canal resulting in the death of twelve men.

James Barber, aged about fifty, a well-known farmer of Blenheim, committed suicide Monday morning by taking poison.

Edward Cooke & Co., soap manufacturers, have obtained judgment against Lord Northcliffe's papers for $115,000 for libel.

The engagement of Prince Victor Emmanuel, Count of Turin, to Princess Patricia, daughter of the Duke of Connaught, will soon be announced.

A Jew living in Altendorf, Hungary, is said to be one hundred and twenty years old, while his wife is one hundred and two. Both are in excellent health.

A true bill for murder was returned at the Chatham assizes against Elliott Kimball, ex-chief of police of Leamington, for shooting William Healey.

Official despatches received from the sections visited by the typhoon recently in the Philippines place the death roll at 800 and the damage to property at $1,000,000.

Despondent at being retired at seventy years of age M. Barlow, formerly Grand Trunk baggage master, at Quebec, attempted to commit suicide by cutting his throat. His recovery is doubtful.

The king is taking practical steps to settle the unemployed question in so far as lies within his power by arranging extensive improvements, necessitating the employment of a considerable number of men at Balmoral.

"HONEST JOHN" MILLER DEAD

Refused $200,000 to Let Lottery Operate.

Duluth, Minn., Oct. 28.—The death of ex-Governor John Miller, of North Dakota, here, yesterday, recalls the famous fight against the Louisiana lottery in North Dakota.

Mr. Miller led the fight against the lottery, and the story is told that a representative of the lottery came into Mr. Miller's office, and laid down a suit case containing $200,000.

"That is yours if you will permit the lottery to enter North Dakota," he said.

"My price is higher than that," said Mr. Miller, and he threw him out of the office. They called him "Honest John" Miller in North Dakota. His fight against the lottery was redoubled after that.

SOLD WIFE FOR $25.

Transaction Comes Out in English Court.

London, Oct. 28.—Dunmow is a small town in Essex famous for the custom annually observed there of presenting a flitch of bacon to a married couple who have not exchanged a cross word for a twelvemonth. Last week Dunmow came into prominence for another sort of matrimonial relation. A cottager seventy years of age was on trial on a charge of ill-treating his children. A much younger woman who was generally supposed to be his wife testified she was the legal spouse of another man, who had sold her for a five-pound note twenty-two years ago to the prisoner, to whom she had in that period borne three children.

DYING OF CANCER.

Dr. Bull's Chance is Considered Hopeless.

New York, Oct. 28.—Dr. William T. Bull's chances for recovery are so remote that the physicians only seek to alleviate his suffering, and have no hope whatsoever of checking the course of the cancer with which he is afflicted. When the cancer, which is located in his neck, was first discovered, the surgeon decided the close proximity of the cancer to the main artery made it necessary to operate at once. Dr. Bull, however, preferred to resort to X-ray treatment. Apparatus was installed in the doctor's apartments, and for the last two weeks he has daily submitted to this treatment.

SUING FOR BEQUEST

Made to Him By His Deceased Uncle.

Hamilton, Ont., Oct. 28.—The will of the late Nathaniel Dyment, the well-known horseman who won the king's plate, is to come before the courts. W. E. S. Knowles has issued a writ against Albert E. Dyment and Joseph Heighington, executors of the estate, claiming $5,000 from the estate. The claim is that Mr. Dyment's will made a bequest of $5,000 to his nephew, John Dyment, the horse trainer. It is claimed that the bequest was paid to the legatee's son, whose name also is John Dyment. The nephew is, therefore, suing for the bequest which was made to him in his uncle's will.

Oranges ! Oranges ! Oranges !

Mexican sweet, Californian and Jamacia. Edwards & Jenkin. 'Phone 775.

WORK FAILED

The Campaign of Slander and Secret Work.

GRAHAM SURPRISED

AT THE RESULT OF THE FEDERAL ELECTIONS.

Laurier's Tour Did It—People Resented Whitney's Interference—Liberal Press Did Valuable Service.

Brockville, Ont., Oct. 28.—Hon. G. P. Graham makes the following statement: "The result is not surprising to me. The attacks on that great national undertaking, the G.T.P., were resented, and the general campaign of slander failed to appeal to the intelligence of the people. The circulation of appeals to prejudice which took place in almost every Ontario constituency, I am pleased to know had little effect, although this branch of the conservative campaign was handled in a most assiduous way.

"The interference of the provincial government was not relished by the electors.

"So far as Ontario is concerned, the tour of Sir Wilfrid was the great factor in the result, while the liberal press put up a convincing campaign every day of the fight."

To Have A Protest.

Hamilton, Oct. 28.—It is not improbable that the election of Mayor Stewart, conservative member, in West Hamilton, will be protested.

Greenway Beaten.

Lisgar, Man., Oct. 28.—Sharpe, the conservative, succeeded in beating Greenway, the son of the former premier of Manitoba, by about 80 votes.

Western Majorities.

Vancouver, Oct. 28.—Cowan (Cons.), 4,549; McInnes, (Lib.), 3,016; Martin, (Ind.), 2,054; Kingsley (Soc.), 1,182.

Victoria, Oct. 28.—Barbard (Cons.), 2,171; Templeman (Lib.), 2,166.

New Westminster, Oct. 28.—Taylor (Con.), defeated Jardin (Lib.), by 818.

Nanaimo, Oct. 28.—Smith (Lib.), 100 plurality over Hawthornthwaite (Soc.), and Sheppard (Con.)

North Lanark Is Tory.

Ottawa, Oct. 28.—Hon. Charles Murphy's majority in Russell is 1,193, the largest in the history of the county, and official returns for North Renfrew give Gerald White (Con.), 603 majority. Thoburn (Con.), has 9 majority in North Lanark, which means Caldwell is beaten.

Ralph Smith May Enter.

Ottawa, Oct. 28.—It is quite within the bounds of possibility that Hon. William Templeman's defeat in Victoria, B.C., will carry with it that gentleman's retirement from public life, and that the party leadership in the Pacific Coast province will devolve upon the shoulders of a younger and more active man, possibly Ralph Smith or Duncan Ross.

Sir Wilfrid Pleased.

Quebec, Oct. 28.—"Quebec has done her duty, Ontario has done her duty, the Maritime Provinces have done their duty, the Western Provinces also, all the provinces have done their duty, and I thank the people of Canada for it." These are the words by which Sir Wilfrid summarized the situation.

Short Notes.

J. J. Hughes, ex-M.P., who suffered defeat in King's, Prince Edward Island, was looked on as strongest candidate the government had in the province. His defeat, however, will doubtless be solaced by the receipt of the first senatorship which falls vacant for the "island" province.

It is practically certain that R. L. Borden, the conservative leader, will elect to sit for Halifax.

The election of H. B. Ames in St. Antoine division, Montreal, will be contested.

A Liberal Leading.

North Bay, Ont., Oct. 28.—Returns for Nipissing are not yet all in, but it is understood that McColl, liberal, is, so far, two votes ahead. About ten polls are still to be heard from.

Two Gone Conservative.

Sault Ste. Marie, Ont., Oct. 28.—Full returns from Algoma give Smythe, conservative, forty-one majority, the two Algomas thus going conservative.

Sakonnet River Oysters.

Are packed and shipped direct to us from the coast, in sealed cans, free from ice or water. Try them. Edwards & Jenkin. 'Phone 775.

THREE CARDINALS.

London, Oct. 28.—A despatch from Rome to a London news agency says the Pope has decided that a special consistory shall be held for the nomination of new American Cardinals after the reorganization of the American dioceses, and that the United States shall have three Cardinals.

For cuts, burns, etc., use Healal Liquid Court Plaster, at Gibson's Red Cross Drug Store.

ARRESTED ON BELIEF.

Hatfield Accuses Officers of Torturing Him.

San Jose, Cal., Oct. 28.—Suspected of being Charles Dunham and the murderer of half a dozen persons, William Hatfield, who was brought to this city from Sherman, Texas, faced a long ordeal of attempted identification. In this country there are probably several hundred people who were twelve years sufficiently well acquainted with Dunham to make their opinions of value.

Such an experience was also undergone by James Crill, a man whose resemblance to Dunham is still the subject of comment in this city. Crill was brought here from the middle west and was detained in jail a week while scores of intimate acquaintances of Dunham and of his six victims came, saw and were divided in opinion upon the subject of his identity.

Hatfield declares that he was tortured by the officers at Sherman with heavy manacles, insufficiently clothed and detained in custody after the officers had been clearly convinced that their prisoner was not the murderer of the McChacey family and their employes.

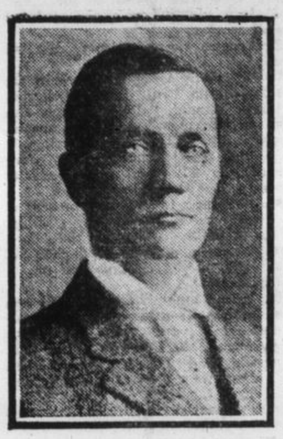

HON. JOHN G. CAPERS.

Hon. John G. Capers, the South Carolina lawyer, who gained the confidence of the U. S. national administration to the extent of being made internal revenue commissioner and, therefore, in charge of a vast section of the revenue producing machinery of the United States, was born in Anderson, S. C. in April 1866. He was educated in Charleston, S. C., and graduated at law in Columbia, S. C., in 1887. He married Miss Lilla Trenholm in 1895. He joined the Republican party in 1896 and campaigned for McKinley and Roosevelt in 1900. His home is in Washington, D. C.

CALL PARLIAMENT.

Ottawa, Oct. 28.—A call will doubtless issue within a few days for the session of parliament, which will assemble, it is expected, on Wednesday, 6th January. The first day's sitting of the House of Commons will be devoted to the choice of a speaker, and the formal opening will take place on the 7th. It is expected that Charles Marcil, M.P. for Bonaventure, who has filled the post of deputy speaker for the past four years, will be the unanimous choice for the speakership.

In that event the deputy speakership will go to an English-speaking member, and the only name so far mentioned for this post is that of G. H. McIntyre, M.P. for South Perth.

Mrs. E. Golding and daughter Evelyn, of Liverpool, who have been visiting in the city, the guests of Mr. and Mrs. A. E. Hunt, will leave for home to-morrow. They will sail on the steamer Empress of Britain, on Friday.

CHARLES MURPHY.

The newly elected Secretary of State.

CLOSED IT UP

A Meeting to Express Sympathy

FOR BALKAN SLAVS

DEMAND MADE BY THE RUSSIAN GOVERNMENT

Asked That the Servian Colony Refrain From a Demonstrative Welcome to Crown Prince George on His Visit to St. Petersburg.

St. Petersburg, Oct. 28.—The government apparently fearing complications with Austria has decided to check manifestations of sympathy with the Balkan Slavs. Premier Stolypin, through the Servian legation, yesterday, asked the Servian colony to refrain from giving a demonstration of welcome to Prince George of Servia and, last night, it sent the police to close a meeting held to express sympathy with the southern Slavs. The government having sanctioned this meeting there was great surprise when the police arrived and ordered it to disperse.

Detaining War Materials.

Belgrade, Oct. 28.—Austria's seizures, or detention, of Servian war material has led the government to protest strongly and threaten to withdraw its custom from Austrian arms factories. The complaint specially deals with Austria's refusal to allow the Steyr rifle factory, in Upper Austria, to deliver 80,000 rifles ordered some time ago. It is stated that the Hungarian government has confiscated, at Semlin, 40,000 rifles and 10,000 revolvers consigned to Belgrade.

A Note To Bulgaria.

Sofia, Oct. 28.—Great Britain, France and Russia have presented to the government an identical note advising Bulgaria to send an envoy to Constantinople to arrange for the payment of equitable compensation to Turkey for her loss of the Roumanian tribute, and also asking Bulgaria, at Turkey's request, to refrain from military mobilization. Germany and Italy have notified the government that they approve of the foregoing. It is believed Bulgaria will comply.

Display Of Force.

Constantinople, Oct. 28.—Unless the threatened reactionary measures materialize, with the change in religious restrictions of the Ramazan feast to the comparative license of the Bairam festival, the government, yesterday, made a big display of military force. The newly arrived regiments, brought here to strengthen the constitution, marched to various points, their bands playing, and posted strong pickets. They then marched on, displaying their preparedness for contingencies. The day passed without disorders.

LOCKED JAILER IN.

Denny Hazel, Under Death Sentence Made Escape.

Vreka, Cal., Oct. 28.—Denny Hazel, who was to have been sentenced on Thursday for the murder of Joseph Silva, last night, effected his escape from the county jail, leaving E. J. Dudley, the jailer, locked in his cell. For half an hour Dudley attempted to make known his plight, and in the meantime the convicted murderer was fast making his way into the hills. Hazel was standing behind the cell door in the darkness when Dudley led a squad of trusties into the cell. As the jailer stepped in, Hazel stepped out, and turned the key in the lock. A posse of twenty men is in pursuit of the fugitive.

Chestnuts. Edwards & Jenkin.

THE LAYMEN'S RALLY.

The Plan of the Three Days' Campaign.

The opening gun of the Laymen's campaign will be fired to-night in Sydenham street Methodist church, when addresses will be made by the Bishop of Ontario, Rev. Messrs. Gunn and Allen, central mission workers, of Toronto and by laymen. Rev. Mr. Ebina, a missionary on furlough from Japan, will attend the meeting after his address to the students at Queen's college.

To-morrow morning, from ten to twelve, in Sydenham street church hall, will be a conference, or rather mission training talks by visitors, and in the afternoon from three to five. On Thursday evening, at a mass meeting, Mr. Ebina will make the principal address. Further announcements will be made to-morrow.

For the banquet on Friday evening Rev. Dr. Gandier and J. Campbell White, of New York, will speak. In the afternoon at three Mr. White will conduct a training institute. The ladies report that their gatherings for the banquet work have been the most cordial and sympathetic that have ever taken place on similar lines in Kingston. It has been an uncommon pleasure for those of differing denominations to meet on common ground, to know each other better, and to find how deep a tie exists among them. The banquet will be a great success, like the mass meeting and the conferences.

MARINE NEWS.

What is Found About the Wharves.

The schooner Ford River cleared for Charlotte.

The steamer Aletha was at Swift's, to-day, from bay points.

The government tug Scout, arrived here from Prescott, on the way to Belleville.

The steamer Stormount, with 97,500 bushels of wheat, and barge Hamilton, with 66,000 bushels of wheat, arrived from Fort William, for the M.T. Co's elevator.

The steamer City of New York, which went aground near Halliday's Point, was released, yesterday, and came on to Kingston. The vessel was not on very hard, and suffered no damage. She cleared for the penitentiary, to load stone for Cobourg.

After being delayed for several days, by the fog, the steamer Alexandria and steambarge Waterlily arrived at Folger's wharf, late Tuesday night, from Montreal. The fog is still so bad, that the tugs of the M.T. Co. are making very slow progress.

Officiated At Hanging.

Sheriff Robert J. Eilbeck and his son, Deputy Sheriff John Eilbeck, of Dawson City, Yukon, officiated at the hanging of Edward Elfors, who murdered David Bergman in the woods near Selkirk, last July. The hanging took place on Oct. 6th. To Sheriff Eilbeck the condemned man, in presence of those around the scaffold, confessed that he had killed Bergman, but in fair fight. The hangman was an unknown man, who wore a mask. As soon as Elfors made his confession Sheriff Eilbeck gave the signal to the masked hangman, and the trap was sprung. Elfors was dead in eleven seconds.

Coming To Kingston.

One of the most noted students and expositors of the Bible, A. C. Gaebelein, of New York City, has accepted an invitation to Bethel Congregational church, and will address meetings there every afternoon and evening during next week, beginning Sunday evening. Mr. Gaebelein can remain only one week, as on the following Sunday he begins a month's meetings in Toronto.

No More Cases.

No more small-pox has developed in the city. There are just four cases. These were to be removed to the isolation quarters at Fort Henry to-day, but may not be till to-morrow. At present Chairman Corbett, of the Board of Health, is out of the city. Dr. Hodgetts, the provincial health officer, has not yet come here from Toronto to view the cases.

Bigamists Sentenced.

Belleville, Ont., Oct. 28.—In the county court, before Judge Deroche, James Hawley, Bancroft, was sentenced to three months in jail on a charge of bigamy, and three months for perjury in swearing to an affidavit that the woman he married was single. Mrs. Pearl Lott, whom he married, was sentenced to three months and five days.

Mixed Nuts For Hallowe'en.

Edwards & Jenkin. 'Phone 775.

The conservatives of Kingston see hope in Harty's election. The liberals of Kingston will be cheerful if the hope keeps as it has in past federal elections since Sir John's day.

Frank Welch, of the Canadian Lakes Navigation Co., Toronto, spent yesterday, at his home in this city.

Figs in glasses. Edwards & Jenkin, "The Red Star." 'Phone 775.

The Frontenac returns are not yet complete.

LAYMEN'S RALLY

Sydenham Street Methodist Church

TO-NIGHT AT 8.

The Bishop of Ontario.
Rev. W. T. Gunn, of Toronto.
Rev. James Allen, of Toronto.
And Laymen.
Volunteers for choir invited.
Everybody welcome.

Probabilities:

Toronto, Oct. 28—Ottawa Valley and Upper St. Lawrence 10 a.m.—Light variable winds, partly cloudy and cooler to-day and Thursday, light local showers.

Smart Costume Suitings

Women who desire individuality in Tailored Suits, the Steacy selection offers the widest choice of materials. No showing in the city equals it in scope and variety.

Here they will find a unique diversity of suitings, including all the latest novelties in weaves, patterns and shades now in vogue.

The Rough Cloths

In effective stripes and checks, 75c. to $1.50.

Cheviots and Serges

In all the desirable shades, 50c. to $1.35.

Plain Surface Cloths

Including Broadcloths, Venetians, Chamois Cloths, Ottoman Soliels, Queen's Cloths, Etc.

In all the wanted colors, including Taupe, Paon, Chasseur Blue, Claret, Elephant's Hide, Musketeer Green, etc.

DON'T FAIL to see our assortment before making a choice.

Steacy's

BORN.

WYLIE.—In Kingston, Oct. 26th, 1908, to Mr. and Mrs. I. Wylie, 119 Colborne St., a son.

MARRIED.

DECKER—JONES.—In Kingston, Oct. 28th, 1908, by the Rev. C. H. Sykes, Charles F. F. Decker, to Lillie M., second daughter of John Jones, Odessa.

DIED.

LEWIS.—At her late residence, 100 Stuart street, Kingston, on Oct. 27th, 1908, Helen Montgomerie, widow of the late David Saer Lewis, Esquire, of Montreal.

Funeral private. Interment at Montreal. No flowers.

(Toronto and Montreal papers please copy).

ROBERT J. REID,
The Leading Undertaker.
'Phone, 577. 227 Princess street.

NEW GOODS

New Canned Corn,
New Canned Peas
New Canned Beans,
New Canned Tomatoes,
New Canned Pumpkin.

3 TINS FOR 25 CENTS

Special price by the dozen.

Jas. Redden & Co.,

Importers Of Fine Groceries.

EVERYBODY COME.

And pick out your Stoves for next winter. Not too many, but good ones, at TURK'S, 'Phone. 705.

In view of the correspondence of professing Christians in the Montreal Star, over the election of a bishop, it behooves clergymen to pause ere condemning solely, the political press and politician.

One of the coaches on the Bay of Quinte train jumped the track near the front of Brock street, this morning. No damage.