Forgot the "Kick"

We sometimes get back Sovereign shells from novices with the complaint that we left out the kick.

They contain Empire smokeless powder with slight recoil. The primers are so sensitive and powerful that they reduce misfire or hang-fire to the vanishing point.

For all makes of arms. Costs one-third to one-fifth less than duty paying ammunition. Our guarantee puts all risk on the Dominion Cartridge Co., Ltd., Montreal.

DOMINION AMMUNITION

GILLETT'S PURE POWDERED LYE

Ready for Use in Any Quantity.

For making SOAP, softening water, removing oil paint, disinfecting sinks, closets and drains and for many other purposes. A can equals 20 pounds Sal Soda.

SOLD EVERYWHERE.

E. W. GILLETT COMPANY LIMITED TORONTO, ONT.

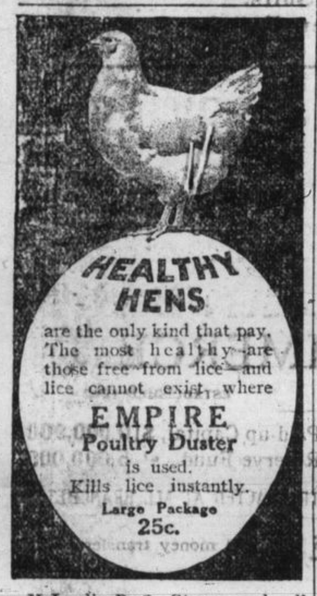

McLeod's Drug Store, and all dealers in Poultry Supplies."

Stop That Cold

To check early colds or Grippe with "Preventics" means sure defeat for Pneumonia. To stop a cold with Preventics is safer than to let it run and be obliged to cure it afterwards. To be sure, Preventics will cure even a deeply seated cold, but taken early—at the sneeze stage—they break, or head off these early colds. That's surely better. That's why they are called Preventics.

Preventics are little Candy Cold Cures. No Quinine, no physic, nothing sickening. Nice for the children—and thoroughly safe too. If you feel chilly, if you sneeze, if you ache all over, think of Preventics. Promptness may also save half your usual sickness. And don't forget your child, if there is feverishness, night or day. Herein probably lies Preventics' greatest efficiency. Sold in 25c boxes for the pocket, also in 25c boxes of 48 Preventics. Insist on your druggists giving you

Preventics

"ALL DEALERS"

Wood's Phosphodine, The Great English Remedy. Tones and invigorates the whole nervous system, makes new red blood and brain. Worry, Despondency, Sexual Weakness, Emissions, Spermatorrhœa, and Effects of Abuse or Excesses. Price $1 per box, six for $5. One will please, six will cure. Sold by all druggists or mailed in plain pkg. on receipt of price. New pamphlet mailed free. The Wood Medicine Co. Toronto, Ont.

In drowning your sorrows it is just as well to tie a stone around the neck of each one.

Bibby's school suits are fine.

TALKING OF HOTEL

A SUMMER HOUSE FOR CITY OF KINGSTON.

The Matter Talked Over Between Men From St. Louis and Chicago, and the Board of Trade.

Dr. Rupert Dupuis, of St. Louis, and Mr. Henderson, of Chicago, saw an "item" in a Canadian paper, that the city of Kingston was prepared to give a bonus or a guarantee of $100,000 for the erection of an hotel here. This struck their serious attention, as they were ready for an investment of this order. To-day, they met, in consultation with leading members of the Board of Trade. It was explained, however, that the telegram was unauthorized and that the plan proposed a couple of weeks ago, in Kingston, was this:

That the citizens who have stirred in this matter for years should build as a company, a $150,000 hotel, and ask the people to vote a guarantee of $100,000, under the seal of the corporation.

The Board of Trade members are not yet prepared to talk bonus, as they consider the guaranteed proportion made a good bonus arrangement, one which they felt as citizens, they could float themselves. However, they would welcome outside capital, and cheer the newcomers on in every way possible.

Messrs. Dupuis and Henderson have capital to work on themselves, and have hotel friends who would be interested. Dr. Dupuis, being a citizen by birth and a graduate of Queen's, has a fraternal feeling for Kingston, and on that account the proposition attracted him.

The idea of the two visitors was to erect a $250,000 hotel, providing the proposition of a bonus was real, feeling that for a few years it would be necessary to build up a business here and that a bonus would be necessary to cover the preliminary outlay. They propose a hotel that will be such an attraction that it would get a wider fame than even Kingston itself, and be an advertising proposition.

Kingston with its many beauties and fine air, would be an uncommon site and splendid auxiliary.

Nothing was done at the conference here. Views were widely apart, but the capitalists will write upon their return to Chicago, and make a definite proposal.

Two or three other parties, attracted by the newspaper announcement, have written, so that there will be no difficulty in getting people to build under a proposition of the bonus kind, but the Board of Trade adheres to the guarantee proposed, believing it to be safe in the interests of the city and fair to the company. However, further discussion will take place.

ACCUSED OF THEFT.

Arrested on Charge of Stealing Bicycle.

On a charge of stealing a bicycle a youth, aged seventeen, was placed under arrest yesterday by Constable Arniel. In the police court this morning, he pleaded "not guilty," and was remanded until Monday, by Ald. Givens, the acting magistrate. He was allowed out on bail.

The citizen had left his wheel in a laneway on King street for a short time, on Thursday, and when he went back for it, the wheel had disappeared. The case was given to Constable Arniel, and he later located the bicycle, and from information received, locked up the youth on the charge of theft. The prisoner was never before the court before. His home is in Kingston.

William Simon, arrested for being drunk, by Constable Hughes, said that he had joined the Army Service Corps, and was going to camp at Barriefield. He was handed over to the military authorities.

W. Mitchell, another drunk, taken in charge by Constable Mullinger, also stated that he was a member of the Army Service Corps, and on the way to camp. He had been a member of this corps for five years.

"He's a good man when he is sober," remarked the chief.

"Is there an epidemic among members of this corps?" asked the court, as he ordered Mitchell to be handed over to the military authorities.

ON THE WAY HOME.

Members of Oshawa Family Have Gone Back.

Peter Devlin, immigration agent, has just returned from Oshawa where he was called to deport an English couple, and their seven children. The man is of the shiftless sort, and would not work, and the family became a burden on some of the charitable people of the town. It was considered advisable to have the family sent back to England, and the matter was taken up with this result.

Mr. Devlin will go to Belleville, in a few days, in regard to the removal of four families from their to the old country. He has had a great many cases of this kind to deal with this summer.

Returned In Better Health.

Mr. and Mrs. A. H. St. Germain, of Bedford Park, who have spent three months at Farnham and at Aldershot, in Surrey, England, arrived at Quebec on the 31st of July, by the C.P.R. steamship "Empress of Britain," since which time they have been spending the past four weeks at Stoko Lake, Ont., (where they have been domiciled). They have now gone to Peterboro', from which city they intend to return home some time during September. Mr. St. Germain's health has been partially restored, through his deserved rest and skilful medical treatment while abroad. His serious illness, it will be remembered, was occasioned by a runaway accident unfortunately met with last winter.

She Collared Their Hats.

Quite a little amusement was caused near an Ontario street restaurant on Thursday evening, and as a result two young men, out on a time, are now minus their Christy hats. They went into the eating house, ordered some sandwiches and coffee and refused to pay for them. The young lady who waited on them promptly seized their headgear and refused to turn it over until the meal was settled for. The young men are debating whether it is better, to let them stay or go down and redeem them.

60c. Plums, Plums, Plums, 60c.

Finest plums, 60c. basket. Crawford's.

TRAVELLING IN EGYPT.

Mummies Used For Fuel on Locomotives.

First Tourist—Isn't this lovely? Just think, Pharoah lived here and— and Cheops and—and Moses! It makes your head swim, doesn't it?

Second Tourist—I guess it is the bad air. It hurts my head too. Is that the Nile over there?

"I suppose so. I doesn't seem as if Cleopatra could have ridden in her barge to meet Marc Antony down that stream, does it?"

"No. But that was a long time ago."

"Mercy, there's the Sphinx?"

"What's the Sphinx?"

"Why, it's a thing that asks you riddles, you know. Dear me, I'm not sure whether that's the Sphinx or one of the pyramids."

"Look there! That must be the desert. But I can't see any caravans."

"My, isn't it nice to travel on a railroad where they don't have smoke or cinders?"

"Yes, and do you notice what a balmy odor comes in the window?"

"Yes. Isn't it fragrant? So spicy. Ah-h-a. I like to breath it in."

"So do I. I'll ask the conductor what it is. There he is. Conductor, please. Where does that spicy smell come from?"

"From the locomotive, ma'am. We use nothing but mummies for fuel on this line."

Her Amendment.

Washington Post.

One of the secretaries to our embassy at London tells of a ceratin member of the House of Commons, a reserved diffident person who had been making a rather lukewarm suit to the young woman of his choice.

This had gone on a long time, during which the member had frequently taken the lady to attend the House, with the rules whereof she became somewhat acquainted.

One day the member brought some flowers, saying, "May I offer you my handful of flowers?"

Whereupon the desperate lady replied: "I move to amend by omitting all after the word 'hand.'"

The World's Icebox.

We might call Greenland the world's ice box. If you glance at the map, you will see that the state of New York, large as it seems to us, is not over one-twentieth of the size of Greenland; for New York contains anly 47-000 square miles. Then think that the glaciers are steadily moving away from the centre of Greenland, really being crowded off the land, and it will not seem so strange that here is the birthplace of nearly all of the icebergs that are so feared by the mariner.

Sunday School Philosophy.

A Sunday school teacher instructed her class that each child should repeat a verse of the Scripture when the offering was made. The plate containing many pennies had gone down the line when the child next the last said, "The Lord loveth a cheerful giver," depositing a nickel.

Either the verses had given out or the child at the end of the bench was overcome at er neighbor's generosity, overcome at her neighbor's generosity, are thoon parted!"

Fought For Sweetheart.

Baltimore Star.

Pitchforked by one man and shot down by his own comrade, George Sheehan was slain early Sunday on a lonely road near Montowese, Ct. Standing by his side and fighting to shield him from attack, his sweetheart, Miss Bessie Lewis, was thrust aside and struck down by the assailants till they had a clear path to pour the contents of a rifle into Sheehan's head. The lad fell at their feet and died instantly.

What's In A Yawn.

At one of the clubs an old member, a clever chap, was being frightfully bored by his vis-a-vis at the table in the cafe one night, the latter individual being as dull as the former was bright. The talk was fast becoming unendurable, when the first named member chanced to observe a man at the other end of the dining room yawning in a manner that threatened to dislocate his jaws. "Look!" he exclaimed in desperation, "we are overheard!"

A Pleasure Not to Be Missed.

The teacher of a certain school received the following note explaining the absence of one of her pupils the day before:

"Plese excooze Henny for absents yesterday. Him an' me got a chance of a ride to a funeral in a charrige, an' I let him stay to home as he had never rode in a charrige an' never went to a funeral, nor had many other pleasures. So plese excooze."

Plans Not Yet Ready.

A meeting of the city property committee was called for yesterday afternoon to receive various plans for the reconstruction of the city buildings' dome. Architect Powers reported that he would be unable to present any plans before Tuesday next. The committee will be recalled to meet again on that day. Those present at yesterday's meeting were aldermen Angrove, Graham and Toye.

An Unwelcome Kiss.

Beatrice, aged five, spent the day playing with Tommy, her little four-year-old neighbor. When she was ready to go home she hugged and kissed Tommy, against his tearful protestations. Reporting the matter to her mother, she concluded, with, "But, mother, Tommy should have been brave about it, anyway, shouldn't he?"

"At Mullin's."

Farmers' butter, per lb., 25c.

Strictly fresh eggs, per dozen, 21c.

2 lbs. lard 25c.

2 lbs. rolled bacon 25c.

Picnic ham, per lb., 12½c., corner Johnson and Division streets.

Missionary Work.

"So you once lived in Africa, Sam?"

"Yes sah."

"Ever do any missionary work out there Sam?"

"Oh! yes, sah. I was cook for a cannibal chief, sah!"

Boys' School Caps, 10c. Up.

Men's caps, 25c. up at Campbell Bros'.

Thomas Brady, stock raiser, Chatham, Ont., is dead, aged seventy-one years.

LIVING ON CHARITY

HUNDREDS OF HARVESTERS IN UTTER DISTRESS.

Unemployed Rob a Laborer at Brandon, and Police Fear More Trouble—Government Asks C.P.R. to Drop 30 Day Rule.

Winnipeg, Aug. 28.—The response of Eastern Canada to the West's appeal for harvesters has exceeded expectations, and thousands who have come have caused a congestion of labor that is now an extremely serious problem. There are hundreds of men who cannot get work, and who will not be able to get sufficient to keep them from starving until the spring season affords employment for a large number of them.

The unemployed are getting desperate, and last night at Brandon a number of them held up and robbed a Galician laborer with considerable violence, just outside of the city. The victim is in the hospital and the men are fugitives from posses of police.

There are 300 idle Easterners in Brandon alone for whom no work can be found, and who are absolutely dependent upon society for existence. The city gave them a meal yesterday and the day before Mayor Clement has asked the C.P.R. to remove them, as the labor market is supplied twice over there. The police fear the men may get desperate and are anticipating trouble.

The situation is even more serious at Regina, where congestion has occurred almost from the time of the first arrival of harvest excursionists, and the city is being compelled to feed starving men. The Provincial Government has taken the matter up with the C.P.R. and requested the company to arrogate the rule requiring the men to work at least thirty days with a farmer before being given the privilege of the cheap return fare. It is sincerely hoped the company will comply with this request, as the men are actually in desperate straits, through no fault of their own. Otherwise there is going to be much hardship and suffering.

Another trainload of men arrived last night and what will be done with them is a conundrum. The authorities here know of no place where men are wanted at present.

Proved His Case.

Mr. Pinchpenny stepped aboard the car downtown and paid his fare, but the conductor, who was very busy, forgot that he had received the nickel, and in a little while again held out his hand for the fare.

"I paid you a mile back," protested Mr. Pinchpenny.

"I think not," rejoined the conductor.

"I say I did."

"I say you didn't."

Mr. Pinchpenny hesitated a moment, and then said with an air of an injured citizen:

"Don't you remember a man that got on about five minutes ago and held on to his nickel as if he hated to give it up, and you almost had to pry it out of his hand?"

"Yes."

"Well, that was me," said Mr. Pinchpenny.

"All right," said the conductor with a smile, as he passed on.

Long For A Colony.

Australia has achieved a new parliamentary record. Sir Jenkin Coles, speaker of the South Australian parliament, has completed eighteen years of continuous occupancy of the chair. That is without precedent in the southern hemisphere, and probably in the northern as well. Sir Jenkin is an old Bluecoat schoolboy, and before going into politics was in the South Australian mounted police, where he had as a companion the most famous of Antipodean poets, Adam Lindsay Gordon. Both obtained seats in parliament, but the poet had no taste for public life, and soon went back to the more congenial atmosphere of the bush.

Ham Plentiful.

A certain town council, after a protracted sitting, was desirous of adjourning for luncheon. The proposition was opposed by the mayor, who thought that if his fellow councillors felt the stimulus of hunger the despatch of business would be much facilitated. At last an illiterate member got up and exclaimed:

"I ham astonished. I ham surprised, I ham amazed, Mr. Mayor, that you will not let us go to lunch!"

"I'm surprised, "that a gentleman who has got so much 'ham' in his mouth wants any lunch at all!"

An Essential.

Canadian Courier.

One night, as a Canadian doctor who lives in Eastern Ontario was driving into a village, he saw a chap, a little the worse of liquor, amusing a crowd of spectators with the antics of his trick dog. The doctor watched him a while and said:

"Sandy, how do you manage to train your dog? I can't teach mine to do anything." Sandy, with that simple look in his eyes said:

"Well, you see, Doc, you have to know more'n the dog or you can't learn him nothing."

The Triumph Of Whiskey.

Montreal Herald.

Our Conservative friends won the bye-election in Colchester, Nova Scotia, boasting all the time how much they loved Mr. Borden's purity of election talk. And now there are horrid people actually swearing in the witness box they got "$15 and some rum," "$30, a case of flasks, and a long bottle," "a gripful of booze," "$45 and liquor," and such like. That's the way to fight for purity of elections.

60c. Plums, Plums, Plums, 60c.

Finest plums, 60c. basket. Crawford's.

Worcestershire sauce, per bottle, 5c.

15 nutmegs 5c.

10c. tins mustard 5c.

Pure cocoa, per lb., 25c.

Shredded cocoanut, per lb., 25c., at Mullin's grocery.

For a wedding the bride, bridegroom, bridesmaids and their relatives and friends rode on bicycles to and from St. Edmond's church, Sutton, Lincolnshire.

Plums, peaches, grapes, pears, blueberries. Crawford's.

New York university has a summer class of 550 students, nearly all teachers, who take the full course of six weeks.

Diamonds Watches

AUCTION

NOW IN PROGRESS.

THE HIGH-CLASS STOCK OF

KINNEAR & D'ESTERRE

Consisting of Diamonds, Watches, Clocks, Solid Silver, Silverware, Cut Glass, Gold Jewellery, Etc., Etc., will be Offered at Public Auction

Daily at 2.30 and 7.30 P.M.

At Our Store, Cor. Princess and Wellington Sts., Kingston, Ont.

LADIES SPECIALLY INVITED. CHAIRS PROVIDED.

CARD THE TO PUBLIC:

For reasons best known to ourselves, we will dispose of at least $10,000 (in all departments) of our stock at Auction. Our guarantee goes with every article sold, exactly as if you had purchased same at retail. We are not going out of business, but must raise this amount regardless of of the original cost.

REPORTORIAL LOVE AFFAIR.

A Little Boy Details a Parlor Scene.

New York Life.

Young Egbert and his mother sat mysteriously at the head of the stairs, in the dim light of early evening.

A few moments before, Egbert's sister had received a young man caller, and had promptly disappeared with him into the gloomy recesses of the front parlor.

Young Egbert's one ambition was to be a reporter. He had read all the literature on the subject, his mind was filled with "scoops" and "beats," and he had determined, with proper journalistic instinct, to do full justice to this occasion.

His mother, excusing herself on the ground that she had a duty to perform in watching her daughter, was equally ready to listen.

Egbert slid downstairs, but in a few moments silently returned. Breathlessly he whispered:

"Present indications are that there will be a good story all right. Here is a diagram of room. Chairs are arranged as shown in diagram, with sofa in extreme corner. Gas shedding faint glimmer. The cross (x) shows the spot where lovers first met. Conversation as follows:

"'Oh, George! How could you!'

"Full particulars later."

Once more he sped away, and again returned:

"Situation practically unchanged. Lovers apparently have no realization of their danger. Progress to sofa marked by demonstrations all along the line of march. At last reports holding hands. Sofa creaking slightly."

In a few moments more he was back again:

"Sh! At seven forty-seven, Eastern time, there was a faint smacking sound quickly followed by another. Silences between. These continued, at intervals of about five seconds, with scarcely any interruption, until a blind on window blew back. Following conversation was taken down::

"'Oh George!'

"'You mustn't!'

"'My hair is coming down!'

"George refused to be interviewed. Hair fell at seven fifty-two. Full particulars later."

Egbert sped away once more. But at this instant the boy reporter's father came in through the front door, opening it with the latch key, having first become aware of the buggy in front.

The boy's next report was as follows:

"It was indeed a thrilling moment. The light from overhead, now suddenly became like the noon-day sun, shone down on a scene that baffles description. The young and beautiful girl reached in vain for the imported puffs that strewed the floor. Her confession in full, with description of her clothes, will appear in a later edition.

"POSTCRIPT: Diagram revised herewith. Cross (X) marks spot where lover disappeared through half open window."

Two Carloads Of Fruit.

For Saturday at Carnovsky's.

375 baskets Freestone peaches.

425 baskets yellow and blue plums.

250 baskets blue grapes.

350 baskets Bartlett pears.

Look over our stock before buying elsewhere.

An Introduction.

"Long introductions when a man has a speech to make are a bore," said former Senator John C. Spooner, "I have had all kinds, but the most satisfactory one in my career was that of a German mayor of a small town in my state, Wisconsin. I was to make a political address, and the opera house was crowded. When it came time to begin the mayor got up. 'Mine friends,' he said, 'I haf asked been to introduce Senator Spooner, who is to make a speech, yes. Yell, I haf did so, und he vill now do so.'"

OUR ROOSTER BRAND OF TOBACCO.

Smoking and chewing, at forty-five cents a pound, is a good tobacco. Why pay eighty-five cents. Andrew Maclean, Ontario street.

WANTED AN EXPLANATION.

Asked Minister For Meaning of Word in Sermon.

In the course of his sermon a preacher in a rural district used the word phenomenon. This word caused one of the members some trouble, for he was unable to attach any meaning to it. Finally, he determined to seek an explanation from the minister, and at the close of the service approached him on the subject.

"What did yer mean by that there long word yer used in yer sermon?" he began.

"Oh, I see you do not know what a phenomenon is," replied the minister. "Well, have you ever seen a cow grazing in a field in which thistles were growing?"

"Yes: many a time."

"That is not a phenomenon. And no doubt you have often listened to a lark singing merrily away up in the clouds."

"Yes."

"That, again, is not a phenomenon. But if you saw that cow sitting on a thistle singing like a lark, that would be a phenomenon."

Those Doctors.

By M. A. P.

It is related of the great Abernethy that one day a very voluble lady took her daughter, who was ill, to see him. "Which of you two wants to consult me?" said Abernethy. "My daughter," replied the older woman. Abernethy then put a question to the girl. Before she had a chance to reply her mother began a long story. Abernethy told her to be quiet, and repeated his question to the girl.

A second time the woman began a story, and a second time he told her to be quiet, then she interrupted him a third time. "Put your tongue out," he said to the mother.

"But there's nothing the matter with me," she exclaimed.

"Never mind, put your tongue out," he commanded. Thoroughly over-awed, the woman obeyed.

"Now keep it out," said Abernethy, and he proceeded to examine the girl.

Just From New York.

The latest shapes in men's hats at Thomas Mills & Co.'s new store, 180 Wellington street.

60c. Plums, Plums, Plums, 60c.

Finest plums, 60c. basket. Crawford's.

Finest pickling vinegar, per gallon, 30c.

Whole mixed pickling spice, per lb., 25c.

Pure ground spices, per lb., 30c., at Mullin's grocery.

B. H. Kerr's three-year-old daughter was killed at Milltown, N.B., by a horse falling upon her.

H. Cunningham, piano tuner from Chickering's. Leave orders at McAuley's Book Store.

Plums, peaches, grapes, pears, blueberries. Crawford's.

Percy township, Northumberland county, wants to vote on local option on January 7th.

William Swaine, piano tuner. Orders received at McAuley's. 'Phone 778.

The young forger, arrested for offence in Brockville made a settlement and was discharged from court.

Plums, finest quality. Crawford's.

It is announced that the liberal tour of Nova Scotia will begin on Sept. 3rd, at Sydney.

Cabmen's 'phone 490.

Green gages. Crawford's.

DIAMONDS WATCHES

AUCTION

NOW IN PROGRESS.

The High-Class Stock of Kinnear & D'Esterre

Consisting of Diamonds, Watches, Clocks, Solid Silver, Silverware, Cut Glass, Gold Jewellery, Etc., will be offered at Public Auction.

Daily at 2.30 and 7.30 P.M.

At Our Store, Cor. Princess and Wellington Sts., Kingston, Ont.

Ladies Specially Invited.

Chairs Provided

American Oils

Coal Oil

Lubricating Oils

Gasoline

We make a specialty of handling Lubricating Oils of all kinds. Prices on application.

W. F. KELLY & CO.,

South Cor. Ontario and Clarence Sts. 'Phone, 486.

OPPORTUNITY.

Kingston Business College Limited, Head of Queen Street.

25th year Canada's Leading Business School. Practical, Progressive, Permanent. Bookkeeping, Shorthand, Typewriting, Telegraphy, Civil Service.

Special rates to the first twenty-five registering before Sept. 1st.

Write or call for particulars.

J. F. CUNNINGHAM, Secretary,

H. F. METCALFE, President.

The Grand Duchess

Is the **Corset** for full figures

Many expert lady corset fitters have expressed their appreciation of the style, fit and lasting qualities of the Grand Duchess Corset.

DR. LITTLE'S FEMALE REGULATING PILLS

Best for Women's use, in irregularities or supression, at all Druggists, or by mail, $2. DR. LITTLE MEDICINE CO., Toronto, Ont.